The Weather
Today—Mostly clear with high about 78. Thursday—Fair, with little change in temperature. Yesterday—High, 83, at 2:58 p. m. Low, 68, at 11:40 p. m. Ragweed count, 38 grains. (Details on Page B-11.)

Phone NA. 4200

The Washington Post

Guaranteed Delivery
If at any time your carrier accidentally misses you, call NA. 4200 before 8:30 A. M. weekdays or before 9:30 A. M. Sundays. A messenger will rush the missing copy to you.

Phone NA. 4200

NO. 26,389 — Copyright, 1948, By The Washington Post Company. — Entered as Second Class Matter, Postoffice, Washington, D. C. — WASHINGTON: WEDNESDAY, SEPTEMBER 15, 1948 — CARRIER DELIVERY PER MONTH: Daily & Sunday $1.35 City Zone $1.50 elsewhere; Daily Only .90 " " .90 "; Sunday Only .45 " " .65 " — SINGLE COPY PRICE: Daily .05; Sunday (city zone) .10; Sunday (elsewhere) .15

Truman Says Taft Applied Pressure in NLRB Case

Charges Attempt By Senator to 'Put on Heat' in ITU Injunction

President Truman has accused Senator Taft (R., Ohio) of an "entirely improper" attempt to "put the heat" on the National Labor Relations Board to act against the AFL International Typographical Union.

Mr. Truman wrote a letter August 20 to David P. Findling, NLRB associate general counsel. It was made public by the White House yesterday.

The President wrote in reply to a letter from Findling reporting on a meeting of NLRB officials and representatives of several newspapers with Taft at the Capitol on July 28.

Since then, the union has called on Mr. Truman to investigate reports that Taft summoned the aides of Robert N. Denham, NLRB general counsel, to the meetings to pressure them into citing the ITU for contempt of court.

White House Conference

Before the letter was released, Mr. Truman conferred with Denham, Findling and another of Denham's aides, Winthrop A. Johns, at the White House.

Since last March 27 the ITU has been under a Federal court order barring it from attempting to incorporate closed shop conditions in negotiating contracts.

Approximately two weeks after the reported meeting with Taft, the NLRB general counsel asked Federal Judge Luther M. Swygert at Indianapolis to find the union in contempt for violating his court order.

A hearing has been scheduled for Monday in Indianapolis before Swygert on the contempt action.

Truman's Letter

Following is the text of President Truman's letter to Findling:

"Dear Mr. Findling:

"I read your letter of August 19 regarding the meeting in Senator Taft's office with the publishers and the Chicago newspapermen with a lot of interest.

"Improper for Senator"

"It seems to me that it is entirely improper for any Senator, no matter what his politics or his rank in the Senate may be, to attempt to put the heat on one of the executive departments.

"In my conference with the National Labor Relations Board on its organization, I informed the members of that board and the counsel that they constituted a part of the executive branch of the Government, and since the Chief Executive did not expect to interfere in their internal affairs, he expected that they would be immune to pressure from the legislative branch of the Government.

"I sincerely hope that the conselors of the National Labor Relations Board will bear this in mind

See TAFT, Page 9, Column 5.

Tear Gas Barrage in Strike Battle . . .

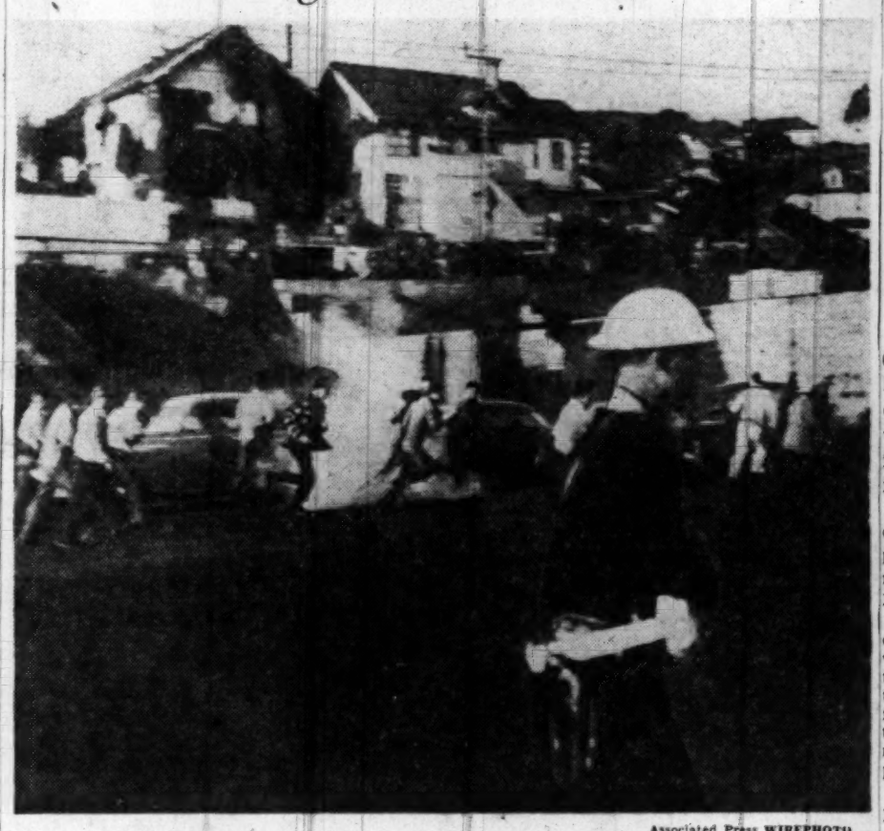

Associated Press WIREPHOTO

STREET FIGHT—Tear gas, laid down by police at Richmond, Calif., sends strikers and spectators running during a phase of the two-hour battle between the cops and strikers yesterday at the Standard Oil Co. refinery. Non-strikers going through picket line started tiff

India Claims Key Cities in Hyderabad

Predicts Junction Of Invasion Wings In 6 Days; Checked, Defenders Assert

(See "People," Page 2)

New Delhi, India, Sept. 14 (AP).—Indian troops racing into Hyderabad from the west today captured Rajasur, a half way point on the invasion route 85 miles from the capital of the princely state.

This was announced by the Indian Defense Ministry, which reported also the fall of Suriapet, a road town lying 78 miles from Hyderabad City on the east.

Indian Southern Command headquarters said it expected the converging Indian forces moving from the Rajasur area in the west and the Suriapet area in the east to effect a junction in six days. It said the columns now were about 150 miles apart.

Indian Bomber Over City

(The Hyderabad radio said one Indian bomber made several flights over the city of Hyderabad. Air raid sirens were sounded, but no bombs were dropped, the broadcast said.

(The United Nations Security Council announced in Paris that it would meet at 3 p. m. Thursday to consider Hyderabad's request for U. N. intervention to stop the march of Indian troops. The request was made on the eve of Monday's invasion.

(A communique of the Hyderabad Defense Ministry issued in Pakistan said the Indian troops suffered 1000 casualties on the first day of the invasion. It reported that at least one village had been retaken and said that the deepest penetration of Hyderabad at any point was only 10 miles.

Advances Claimed Checked

(The Hyderabad radio said late tonight Indian troops were pressing hard on the northern and western sectors, but advances were being checked. Hyderabad troops destroyed one Indian tank and several armored cars, the radio said, and recaptured one village on the south. Indian rocket-firing fighter planes were strafing roads and bridges in Hyderabad.)

The Indian Defense Ministry reported, also, the capture of the important rail town of Jalna after a 70-mile thrust into Hyderabad on the northwest. Jalna is 250 miles from Hyderabad city and its twin garrison town of Secunderabad—chief goals of the invading forces.

Daulatabad, a communications center 60 miles west of Jalna, fell despite "strong resistance," the ministry said. Still another column spearing north from Sholapur drove 70 miles and reached Yermana, 100 miles south of Jalna. Osmanabad, an important town 40 miles inside Hyderabad and 165 northwest of the capital, fell en route.

Pincers Move Seen

This suggested that Indian troops were trying to seal off the strategic northwest corner of Hyderabad with its rail lines in a pincers movement.

India struck into the princely state early Monday in what was officially announced as a drive to put down a prevailing state of anarchy.

Hyderabad, completely surrounded by the Dominion of India, is ruled by a fabulously wealthy Moslem nizam who has refused India's demand that it become a part of the Indian union. It has a popu-

See INDIA, Page 2, Column 2.

Spy Probers Demand Contempt Action on Communist Witness

Thomas Declares 'Most Flagrant' Nelson's Refusal To Answer Group

By Mary Spargo
Post Reporter

Contempt of Congress proceedings against Steve Nelson, veteran Communist Party organizer, were initiated yesterday by a subcommittee of the House Committee on Un-American Activities in connection with its current inquiry into Russian espionage in this country's atomic bomb secrets.

The subcommittee voted to start moving toward bringing contempt charges after Nelson, now chairman of the Western Pennsylvania District of the Communist Party, declined to answer questions at an executive session of the subcommittee.

Chairman J. Parnell Thomas (R., N. J.), chairman of the full committee said: "This is probably the most flagrant example of contempt that we have witnessed since we've been on this committee."

The committee also said it was considering contempt citations against J. V. Peters, mysterious head of the Communist Party underground, and against William Rosen and Maurice Braverman, a Baltimore attorney. Rosen and Braverman were concerned in testimony having to do with Alger Hiss, former top-ranking policy making official in the State Department, who is now head of the Carnegie Endowment for World Peace. Chambers had testified that Hiss was a member of a group of elite Communists dedicated to influencing the policies of the American Government.

Nelson told reporters after the committee session that the investigators were "political pyromaniacs," and that he refused to answer many questions on grounds of self-incrimination, or some other constitutional basis.

He said the committee was anxious "to connect me up with this

See REDS, Page 17, Column 1.

Air Lift to Grow

Gen. Clay Predicts Long Siege But Sees No War Over Berlin

By Geoffrey Parsons, Jr.

Berlin, Sept. 14 (NYHT).—Gen. Lucius D. Clay, American military governor, today predicted a long siege of Berlin accompanied by a sharp winter expansion of the number of aircraft supplying the blockaded city, but foresaw no war over Berlin in the immediate future.

"I certainly don't believe war is around the corner," the general said. In support of this position he added that the recent reductions in the number of American women and children in Berlin had been caused by the transfer of certain activities of military government from Berlin to the American zone of Germany. There was no plan whatsoever, he said, to move out the 1000 American dependents who still remain in Berlin.

Despite his confidence that the "cold war" is not the immediate prelude to a shooting conflict between the east and west, General Clay's 90-minute interview with visiting newspapermen today left an impression of little hope for an early agreement with the Soviet Union on Berlin or other issues.

At the same time he disclosed plans for continuing the air lift into an indefinite future. He indicated that he did not believe the Russians, even with bad weather in the offing, could interfere with the provisioning of Berlin by air.

The air lift, currently toting more than 4500 tons of coal and food to Berlin daily, has by no means reached its maximum possibilities, the general said. An increase of about 40 C-54 four-engined Douglas aircraft—roughly 40

See BERLIN, Page 3, Column 5.

Oil Strikers, Police Fight For 2 Hours

Rocks, Tear Gas Injure 12 as 3000 Rioters Clash With Officers

Bridges Fights

ARMY SIGNING own cargo loaders as Harry Bridges raises "strike-breaker" cry. Page 10.

First Violence

San Francisco, Sept. 14 (AP).—An angry crowd of 3000 CIO strikers and strike sympathizers fought a two-hour rock and tear gas battle with police today around a Richmond strike-picketed oil refinery.

When it was over with 12 persons injured and tempers still high, law enforcement officers pondered a request to have the National Guard called out. It was the first mass violence of California's 11-day-old oil refinery strike over wages.

More trouble was feared by police tomorrow when AFL maintenance workers again appear to pass through the CIO picket lines at Richmond's Standard Oil Co. refinery.

Slip Through Rear Gate

About 300 AFL and independent unionists made it into the plant today by slipping through a rear gate while the riot centered on other cars driven up to the main gate as a decoy.

The 12 injured, all with minor hurts, included two policemen and a State highway patrolman.

Three news cameras were smashed and some photographers were manhandled.

The roaring fight raged down Standard ave. in front of the Richmond plant and on adjoining streets. The rioters hastily set up barricades. The 105 police, freely using tear gas guns and bombs, tried vainly to enforce a court order against more than four pickets to a gate.

Rocks Whirl Through Air

Rocks as large as five pounds went whirling through the air. Strikers picked up police tear gas bombs and hurled them back. The windshield of one police car was caved in by rocks.

Paul Strong, Associated Press photographer, whose car window was smashed, and his camera damaged, said the police officers and 25 sheriff's deputies were overmatched by sheer weight of numbers.

Striking CIO oil workers and their sympathizers held an open air mass meeting after the rioting. Then they demonstrated peaceably before the hall of the Independent International Union of Machinists as a warning against further par-

See OIL, Page 10, Column 4.

Economic Threat

Hoover Holds Lower Taxes Vital to U. S.

By Stanley Carroll
Post Reporter

Grave warning that governmental machinery must be overhauled drastically to pave the way for lower taxes and avert a halt in social and economic advancement in the United States was sounded yesterday by former President Herbert Hoover.

Addressing a luncheon of the National Press Club—his first appearance before the club in 16 years—Mr. Hoover confined himself to the work of the Commission on Organization of the Executive Branch of the Government, of which he is chairman.

He stressed particularly these points:

Many new Federal projects, worthwhile as they may be, must be deferred until the overburdening tax situation is corrected.

Recommendations to be made by the commission will call for a sharp reduction in routine functions of the President to permit him to concentrate on major problems of national and international import.

More "working Vice Presidents"—which means more Cabinet members—will be required to relieve the present load imposed on the White House.

Attired in a dark grey double-breasted suit, soft white shirt and striped tie, the former President bowed and smiled as he arose to face a standing ovation. But the

See HOOVER, Page 9, Column 7.

Texans Back Truman, Okay Sen. Johnson

Convention Promises 23 Votes to President And Rejects Dixiecrats

Fort Worth, Tex., Sept. 14 (AP).—Representative Lyndon B. Johnson tonight was certified by the State Democratic convention as nominee for United States Senator.

Earlier the convention pledged Texas' 23 electoral votes to President Truman and ejected four anti-Truman delegations.

It was a complete victory for the Truman and Johnson forces.

When the States rights delegations from Harris, Dallas, Tarrant and Harrison County were scratched from the convention roll,

See DIXIE, Page 6, Column 2.

Primaries at a Glance

(Detailed Stories on Page 6)

MINNESOTA—Senator Joseph H. Ball and Mayor Hubert Humphrey, Minnesota, leading for Republican and Democratic-Farm-Labor Senate nominations respectively.

NEW HAMPSHIRE—Former Representative Sherman Adams in commanding lead for GOP gubernatorial nomination. Herbert W. Hill and Harry Carlson in close race for Democratic nomination.

MASSACHUSETTS—Gov. Robert F. Bradford takes wide lead for renomination; Paul A. Denver leading in Democratic race.

MICHIGAN—First returns show Representative Jonkman behind for renomination.

VERMONT—Gov. Ernest W. Gibson, seeking renomination, is slightly behind Lieut. Gov. Lee Emerson with half of vote in.

COLORADO—Senator Ed C. Johnson (D) and Will F. Nicholson (R) lead for Senate nominations.

Korean Trains Crash, 40 U. S. Soldiers Die

60 Hurt as Engine Rams Into Rear of Coaches Halted by Breakdown

Seoul (Wednesday), Sept. 15 (AP). The Army reported today 40 American soldiers were killed and about 60 injured when their train was rammed by another 75 miles south of Seoul last night.

The wreck occurred in United States-occupied South Korea, about 15 miles north of Taejon. A train carrying two coaches of occupation personnel to Seoul from Pusan was rammed from the rear by a train en route to Seoul from Mokpo.

Some of the soldiers were on the initial stage of their return trip to the United States. Others were returning to duty from furloughs in Japan.

The number of casualties was reported by Army physicians, who rushed to the scene aboar a hospital train. Twenty bodies were removed from the twisted wreckage and brought to Seoul along with 16 of the injured.

However, some of the uninjured passengers—arriving here later—questioned the death figure. They said that, although the wreckage hoad not been cleared, they believed there were not more than 10 American dead.

At least two Koreans were killed.

Names of the victims were withheld pending notification of relatives.

One passenger, M. E. Penry of Flushing, N. Y., said the impact

See WRECK, Page 3, Column 3.

West's Envoys See Molotov At Kremlin

10th and Shortest Talk Reopens Negotiations After 15-Day Lapse

By Eddy Gilmore

Moscow, Sept. 14 (AP).—The envoys of Britain, the United States and France resumed their conferences with Foreign Minister V. M. Molotov after a 15-day lapse today.

The Western powers were trying to bring the Berlin talks to a definite conclusion.

After a meeting of an hour and a half—the shortest of all the 10 Kremlin conferences—the envoys went back to the British Embassy smiling, but more noncommittal than ever.

British and American correspondents asked United States Ambassador Walter B. Smith what he had to say.

First Talk Since August 30

"We met Mr. Molotov and Mr. Smirnov. No comment," replied Smith. (Andrei A. Smirnov is an aide to Molotov.)

Asked if there would be any more meetings, Smith replied, "No comment."

Asked if there would be a communique, he gave the same answer, "No comment."

Frank Roberts, special British envoy, and Yves Chataigneau, French Ambassador, accompanied Smith to the Kremlin.

It was their first talk with Molotov since August 30, when they reached an agreement in principle on establishing a single Soviet-sponsored mark as the currency for Berlin and passed to the four military governors of Germany in Berlin the work on details.

Governors Met 10 Times

The four military governors conferred seven times and then reported to their governments without announcing any agreement.

Today's meeting came two days after the arrival of Francois Seydoux, advisor to the French military governor, who brought full reports from the Berlin talks.

The purpose of the Western envoys today, it was stated, was to bring the negotiations to a climax.

They desired, it was stated, either to reach agreement and refer the entire Berlin and German question to a meeting of the Council of Foreign Ministers in Paris, or failing, to reach an end to the talks for now. These talks began July 30.

The envoys met three times yesterday and again at the American Embassy today, preparing for the meeting with Molotov.

Grand Jury Probers Of Reds Reconvene

New York, Sept. 14 (AP).—A special Federal grand jury investigating subversive activity since June, 1947, convened again today. The panel returned conspiracy indictments against 12 national Communist leaders last July.

Thomas J. Donegan, special assistant attorney general in charge of the investigation, declined to say what the panel would do next.

Rep. Peden, Loser At Polls, Disowns 'Bachelor' Claim

Altus, Okla., Sept. 14 (U.P.).—Representative Preston Peden (D., Okla.) who posed as a bachelor in his unsuccessful campaign for renomination, disclosed today he married a German nurse in Bavaria in 1945.

Peden said he misrepresented his marital status on entering politics because he was unable to bring his wife, the former Ursula Wendt of Munich, to Oklahoma. Shortly after his election, however, he was able to obtain passage for his wife and son. He lived with them from that time on at Falls Church, Va.

Peden met Miss Wendt in Starnberg, Bavaria, while he was a judge and prosecutor in the allied military courts. She was a nurse and "one of the few German girls in the zone who spoke English." They were married on Christmas Eve, 1945.

Peden was defeated in the primary by Victor Wickersham, whom he ousted in the 1946 elections.

Bedroom Suite Sold by 7 A. M., Says Advertiser

"Got a call at 7 a. m. the first day and sold everything," said Mrs. C. R. of N. Taylor Street. Her August 13 ad offered Post readers a four-piece bedroom suite for $90.

Turn unwanted furniture into money this easy, effective way. Call NAtional 4200 and ask for an ad writer.

$600,000 to $700,000 Grant

U. S. Funds Sought to Erect Gallinger Children's Building

The District is preparing to ask for Federal funds to help build a combined pediatrics and crippled children's building at Gallinger Hospital, it was learned last night.

A grant of $600,000 to $700,000 will be requested from Hill-Burton Act funds available to the District on a matching basis, with the District putting up $2 for every $1 of Federal funds. District Health Officer George C. Ruhland has started preparing justifications for the fund request.

Present plans under consideration at the District Building call for earmarking present and future funds accumulated under the Hill-Burton Act for Gallinger and Children's Hospital, District Budget Officer Walter Fowler revealed.

Children's Hospital has applied for $656,000 of Hill-Burton funds, after raising $1,316,000 during a 20-month subscription drive to build a new wing.

Money for Children's has already been virtually assured, having cleared the advisory committee set up to channel requests as well as the Health Department. Although the United States Public Health Service has the final say, approval by the Commissioners would make USPHS approval a formality, as long as matching funds are available, it is believed.

(The Hill-Burton Act allows the District up to $298,300 credit for the fiscal year ended last June

See HOSPITAL Page 11 Column 3.

1 in 10 Workers Is on Payroll Of Government

More than 1 out of every 10 working persons in this country is employed by Government—Federal, State or local.

Census Bureau figures show 5,900,000 persons on public payrolls in April, latest month for which data are available, out of a total of 58,330,000 persons employed throughout the Nation.

While the number of public workers was well below the 6,800,000 wartime peak of April, 1945, increased pay rates sent the public payroll total for last April to $1,228,500,000—the highest in history.

Public payrolls accounted for well over one tenth of all wage and salary payments in April, which Commerce Department estimates place at about $10,400,000,000. Individual incomes from all sources that month were about $17,300,000,000.

Name Deleted From Will

C. B. Porter Leaps to Death; Ex-Treasurer, Times-Herald

Former Executive Ends Life at Hotel In Clarksburg, W. Va.

Charles Bell Porter, 52, former treasurer of the Washington Times-Herald, was killed at Clarksburg, W. Va., yesterday when he plunged from a sixth floor hotel room.

Clarksburg police identified Porter through a will and other personal papers found in his room. City Detective Chief S. E. Barnett termed the death a suicide.

Before he left the employ of the Times-Herald in the spring of 1947, Porter had handled all financial affairs of the late Mrs. Eleanor M. Patterson, owner and publisher of the newspaper, who died in July.

In a will dated June 21, 1946, Porter was one of eight employes named by Mrs. Patterson to share the Times-Herald upon her death. However, in a codicil dated May 20, 1947, Porter's name was expunged and his place as beneficiary, trustee and executor taken by Rudolph H. Yeatman, sr.

However, Yeatman died before Mrs. Patterson, so under the terms of the will ownership of the Times-Herald passed to seven of its current executives.

Countess Felicia Gizycka, daughter of Mrs. Patterson, filed notice in District Court Monday she will contest terms of the will.

According to Associated Press

CHARLES B. PORTER
Plunges to death

accounts from Clarksburg, Porter's will, found in his hotel room, named Mrs. Sibille Campbell of 15 Dupont circle, who was housekeeper for Mrs. Patterson, as his

See PORTER, Page 4, Column 4.

Ground Broken In New York for Home of U. N.

New York, Sept. 14 (U.P.).—Ground was broken on a rubble-strewn lot on Manhattan's East Side today for what eventually will be the 65-million-dollar skyscraper headquarters of the United Nations.

With a gathering of only about 250 persons on hand, Benjamin Cohen, acting secretary-general of the U. N., plunged a shovel into the dirt and dug out the first spadeful of what will be the basement of seven square blocks of modernistic buildings.

Then a power shovel took over in earnest the job of scooping out the foundation for the U. N. headquarters on one of the most expensive pieces of real estate in the world, donated by the John D. Rockefeller family. The U. N. expects to have the first buildings completed in 1950.

Argue Through Night

Italian Colonies Issue Goes To U. N. as Big 4 Fail to Agree

Paris (Wednesday), Sept. 15 (NYHT).—Representatives of the Big Four powers were unable to reach an agreement today on the future of Italy's prewar African colonies and decided to turn the problem over to the United Nations General Assembly.

American, British, French and Russian delegates recessed their meeting at 3 a. m. after arguing through the night over procedural matters, the validity of the meeting and how the U. N. should be notified and what sort of communique should be issued on the sessions. The delegates had until noon today to reach an agreement.

The four delegates ordered a meeting of their experts for 10 a. m. today to try to draft a letter to the U. N. advising it of their failure.

Andrei Vishinsky, Russian deputy foreign minister, earlier had proposed a solution which the United States first suggested in 1946 and the Soviet Union rejected.

This would put the territories of Libya, Eritrea and Somaliland under United Nations trusteeship, with the administering power made up of a special council consisting of the Big Four powers, Italy, and two representatives of the native inhabitants. Until now the Russians have urged Italy as the administering power.

But just as Viacheslav M. Molotov, Soviet Foreign Minister, ob-

See COLONIES, Page 3, Column 7.

De Gaulle to Poll Voters in Effort To Force Election

Paris, Sept. 14 (AP).—Gen. Charles de Gaulle increased pressure on the French government tonight by disclosing he is going to poll the people directly on whether they want general elections.

An aide to De Gaulle said the unique one-man referendum will be aimed also at obtaining funds for De Gaulle's French People's Party (RPF).

The campaign will involve the sale of a 50-franc (15-cent) sticker.

In the National Assembly the new cabinet of Premier Henri Queuille survived its first test by a vote of 335 to 229. The vote was on postponement of a Communist request for debate on the government's political make-up.

The new cabinet was drawing up a series of financial and economic measures expected to incolve prices, rail fares and stamps.

New Birth Prediction

London, Sept. 14 (U.P.).—The royal physician, Sir John Weir, reported today that contrary to expectations Princess Elizabeth's baby will be born the last of October instead of the middle of the month.

Britain Girding Anew In Somber World

Grave state of the world forces Great Britain to delay demobilization, step up recruiting, improve civilian defenses and double the output of fighter planes. Page 3.

Elsewhere in the paper:

	Pages		Pages
Amusements	15	Federal Diary	B1
Classified	B7-11	Financial	12, 13
Columnists	8, 9	Obituaries	B2
Comics	B12, 13	Radio	B11
Crossword Puzzle	B10	Sports	18, 19, 20, 21
District Line	B12	Weather	B11
Editorials, Cartoon	8	Women	B3-7

PEOPLE In The NEWS

By Sam Stavisky

Nizam's Ideas of Money Might Serve Purpose Here, But With Amendment

American Presidents, faced with an annual reception sore-hand season, might well adopt the profitable practice of the Nizam of Hyderabad. All subjects paying a call on this Indian potentate must cough up a fee, which the Nizam promptly collects on the spot, at the end of the reception line.

This quaint Oriental custom, if put into practice in the White House, might serve (a) to reduce the number of persons eager to wangle an invitation to a reception, and (b) to reduce the national debt.

It is only fair to report, however, that in the Nizam's case, collection of the traditional "ashrafi" serves neither purpose. The thrifty Nizam keeps the take for himself! For all of his wealth, the monarch is a tightwad.

It's oft been reported that Hyderabad's gnome-like, 5-foot-3 nabob is the "richest man in the world." (What maharaja isn't?) The shy Nizam's claim rests on an annual income 15 million dollars, and outgo of nil, and private possession of palaces, properties, pearls and similar pelf worth two billion dollars, more or less.

17 Million Subjects

There's little doubt that Osman—to use one of the Nizam's score of titles—has been the most powerful of India's 562 ruling princes, having life-and-death control over some 17 million subjects in the center of India. He is the seventh Nizam, of a line stemming from the Mogul emperors, a descendant of Mohammed's father-in-law and, therefore, sacred. With his Moslem feudal barons, he runs a country 80 per cent of which is Hindu.

Osman's sire was a lusty, life-loving character at ease on the back of an elephant or behind the wheel of a gold-gleaming Rolls Royce. He was a tiger hunter, with a riotous appetite for wine, women and song.

The frail present Nizam is anything but a tough chip off the old block. He shrinks from parties and revelry; he shuns tiger hunts; and he drives around in an ancient Ford.

He prefers composing poetry in Persian to following the races. And as to the ladies, the Nizam is strictly a family man who has no eye or time for the houri-girls, and keeps romance within the confines of his harem. This little man is said to be the father of 100 children, more or less, but as with his rupees, there's been no recent count.

Osman's mother was a Hindu dancing girl. Osman worshiped her while she lived, and pays daily homage at her tomb.

The reticent ruler of Hyderabad assumed the throne in 1911 at the age of 25. Like his illustrious predecessors, he has been a "Faithfully Ally" of the "paramount" British Crown. When Great Britain pulled out of India in 1947, the Nizam carried on as an independent country, although Hyderabad was an island in the heartland of India.

Benevolent Despot

Even under the British, though the Nizam was a power to be reckoned with—having his own army, railroads, taxes, and the like. He ruled as a benevolent despot, putting in a long day's work in his desire to make most decisions himself. He's smart, sensitive and considerate. He's okayed but two executions.

Legends of the Nizam's riches are matched only by the stories of his penny-pinching idiosyncracies.

The Nizam loves to have jewels around, sackfuls of the precious stuff, piled in and around his palaces, yet he's indifferent to all this treasure. Once, it's said, he sent a lackey out to guard a newly arrived truck full of bullion. That was years ago, and the truck, bullion, and guard are still standing out there.

Osman himself abstains from glitter, except for formal occasions. He wears his clothes until they become unrepairable. For years he tottered perilously on a cracked cane rather than buy a new one. He considered such a venture an extravagance. And with all the palaces at his command, the parsimonious potentate sets up home and office on the veranda of a ramshackle building of his capital city.

Lone luxury that the Nizam permits himself is cream. He goes for cream in every form, particularly stewed fruit with whipped cream.

Osman's obsession for hoarding coin is a source of proud amusement among his subjects, and the Nizam is human enough to enjoy the jokes himself. His favorite gag about himself deals with two of his courtiers.

"I've an urgent message for His Exalted Highness," declared the first courtier, "but he's asleep and I dare not wake him."

"Have no fear," advised the second courtier. "Just click two coins together and His Exalted Highness will wake up by himself."

INDIA—*From Page 1*

India Claims Key Cities

lation of more than 16 million, of which 80 per cent is Hindu.

Pakistan, the Moslem-led dominion, has warned the Indian government that its course in Hyderabad may provoke communal warfare between Moslems and Hindus—a situation dreaded by both sides.

An Indian communique this morning acknowledged losses of 100 killed and 150 captured in one of its western invading columns.

Special Indian police were reported capturing hundreds of Razakars in that area.

Thugs Beat Couple, Man Hunts Them With Gun

New Orleans, Sept. 14 (U.P.).—Michael Callas and his bride of two weeks were beaten unconscious in their bed today by two thugs who brought a girl along as a spectator. But tonight, police were busy chasing Callas and neglecting their hunt for the thugs.

The reason was that Callas, with a pistol in his pocket, got on the trail of the thugs before the police. The police said that if Callas catches the thugs before the police catch him, murder will surely be done.

Hope Held for Actress

Hollywood, Sept. 14 (AP).—Actress Rita Johnson's personal physician said today he felt encouraged about her condition, although the injured film player remains in a coma.

Maharajah of Jaipur, Wife In Washington for Holiday

The Washington Post

ARRIVALS—The Maharajah and Maharani of Jaipur

The tall, handsome Maharajah of Jaipur, ruler of three million people in north central India, arrived at National Airport from New York yesterday, and said in crisp British accents that he was here just for "a holiday."

The 38-year-old monarch, whose name is Sayay Mansingh, was accompanied by his third wife, Gayatri Devi, younger sister of the Maharajah of Cooch Behar.

The Maharajah, noted for his polo playing in prewar England, and a captain in the British Life Guards in World War II, is seeing the United States for the first time.

Progressive Ruler

"One of the most progressive rulers in India," according to his hostess, Mme. Benegal Rama Rau, wife of the Indian Ambassador, the Maharajah saw to it that his state joined the Indian Union shortly after India became independent in August, 1947.

"We felt it in the best interest of the country," he said yesterday.

The Maharajah has actively governed Jaipur since he came of age in 1931, and thinks the toughest problem India faces today is administration—"getting the whole country properly organized."

Jaipur itself is a constitutional monarchy, he points out, and has had a popularly elected cabinet since 1947. The Prime Minister, who directly controls the army, is still appointed by the Maharajah, however.

The state of Jaipur has a separate currency, controls its own treasury, and levies customs at its own borders, says its monarch. It leaves in the hands of the Indian Union (1) foreign relations, (2) communications, and (3) defense, he says.

Modern Army

Jaipur has a modern army of about 10,000, from which it furnishes its quota of troops to the Indian government for use in the national defense. One Jaipur regiment has been fighting for the past year in Kashmir, says the Maharajah, against Pakistan invaders of the state.

"A major problem" in India today is education, says the Maharajah, adding that literacy in Jaipur now is 12 per cent, or about the Indian average. He hopes to have universal compulsory education throughout his state within the next three years.

The royal couple, who have been in the United States since September 7, will leave for New York City on Friday, and plan to return to India via London on September 30.

Boys' Clubs Support Sought

A proposal that Prince Georges County commissioners provide funds for operation of the Prince Georges Boys Clubs was made yesterday at the commissioners' meeting in Upper Marlboro.

The proposal came from Louis B. Arnold, attorney and past president of the boys' clubs, who also urged funds for an all-round county recreational program.

Pointing out that the boys' clubs fell short in their funds campaign this year, Arnold, in a letter, told the commissioners the 30 clubs include more than 3000 county youngsters.

William A. Carson, president of the board of commissioners, said funds are not available at this time for such a program.

The commissioners decided to attend two hearings set for the same time today through an error. They will go to Hyattsville at 10 a. m. for zoning hearings and then hurry to Upper Marlboro for hearings on new assessments in Kent Election District.

The commissioners announced they will not hold a meeting October 12 and that any business set for that date will be conducted on the following day. October 12 is Columbus Day, a holiday in Maryland. The county school board also will hold its meeting on October 13 instead of October 12.

The commissioners fixed October 13 as date for a hearing on the petition of Michigan Park Hills Special Improvement District No. 34 for improvement of Jefferson st. between Sargent rd. and 16th st.

The board authorized County Engineer Arthur W. Tayman to arrange with the construction firm of Corson & Gruman of Washington for immediate paving of 15th pl. from Jefferson to Kennedy st. at a cost of $16,113.

Construction of three streets in Riverdale Heights, SID 4, also was approved. They are Rittenhouse st., $25,028; 61st pl., $8807, and extension of Quintana st., $18,667.

Policy of Romania Stirs U. S. Protest

The United States has accused Romania of violating its peace treaty with the Allies.

It said this former enemy nation is discriminating against American interests in Romania, in favor of Russian interests.

The State Department made public yesterday a note sent to the Bucharest government September 7. It protested against a Romanian law calling for nationalization of industrial, banking, insurance, mining, transportation and other enterprises. The note was delivered to Romanian officials by American Minister Rudolf Schoenfeld.

Compensation Asked

The United States said the Romanian law is not only "discriminatory," but also fails to provide adequate compensation for American owners of nationalized property.

"In view of the nature of the Romanian legislation, and its application to American properties," the note said, "the United States Government must therefore reserve all rights on behalf of its nationals with respect to the seizures of their properties by the Romanian government, and intends to hold the Romanian government responsible for the return of the property or prompt payment of adequate and effective compensation therefore."

Russia Favored

The note reminded the Romanians that their law exempts from nationalization enterprises formed on the basis of a "special convention" between the Romanian government and a foreign government—meaning Russia.

It emphasized that the Romanian peace treaty provided for "most favored nation" treatment by Romania for the countries with which it does business. It said this means Soviet interests should not be treated more favorably than those of the United States.

ECA Shipments Up

U. S. Exports To Red Bloc Hit New Low

United States shipments to Communist-controlled Europe dipped to a postwar low of $3,400,000 in July, the Commerce Department reported yesterday.

Meanwhile, exports under the foreign recovery program rose $8,500,000 in July to a total of $363,200,000, including both relief and nonrelief goods. The Marshall Plan shipments go to countries outside the Soviet sphere.

Exports to Russia and 10 of her satellites, including Marshall Tito's Yugoslavia, were down $100,000 from June. However, shipments to Russia alone rebounded from the unprecedented low of under $50,000 in June to $400,000 in July.

Russia, on the other hand shipped $5,700,000 in goods to this country in July, including some manganese and chrome vital to American steel makers.

Meanwhile, authorizations for European recovery hit a new daily high for the second time this week with approval yesterday of $64,971,059 to seven participating nations.

Total funds authorized by the Economic Cooperation Administration to all countries now stand at $1,560,232,616.

An allotment of $53,841,602 was approved for purchase of United States wheat for Austria, the French zone of Germany, Italy, the Netherlands and Norway. Italy received $21,081,017 and Austria $10,080,180 for United States wheat.

Another $10,290,390 goes to Bizonal Germany, including seven million dollars for tobacco. American sources will furnish three million dollars' worth of tobacco and four million dollars' worth will be purchased from Turkey and Greece.

Politicos Holding Up Recovery, Magnate Says

New York, Sept. 14 (AP).—European officials "playing politics with ECA funds" are holding up the whole European Recovery Program, Alexander G. Bryant, president of the National Tool Builders Association, said today.

Local politicians in the 16 Marshall Plan nations are earmarking ECA dollars for relief purchases and holding up "more than 150 million dollars in orders for machine tools which would enable these countries to get into production themselves," Bryant said at a new conference on his return from a European trip.

VISIT BARRY-PATE Washington's Oldest Chevrolet Dealer
SALES CHEVROLET SERVICE
1130 CONN. AVE. REpublic 7878

Symmetrical Rayon Crepe

$14.95

Rayon crepe is designed with classic symmetry for fallward looking smartness. Your hips seem pared to nothingness by diagonal scallop stitching. The design is fetchingly repeated on the bodice. Blue, green, grape.

Sizes 18½ to 24½

STOUT Slender SHOP
We Slenderize the Larger Woman
506 11th St. N.W. RE. 9732
Next to Perpetuual Building Assn.

Look At It This Way

Alan Neil, Inc.

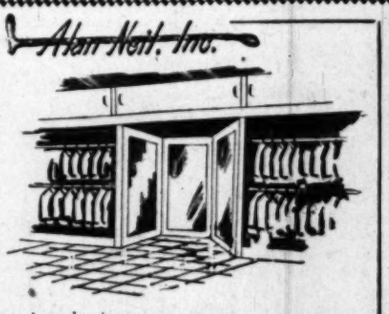

You are not buying just a suit—you're buying the appearance your suit creates. That's why fit is so important—and why the "Alan Neil Look" is a good one to cultivate. Our new Fall clothes await your early inspection.

alan neil
Gentlemen's Apparel
909 15TH ST., N. W.
Between Eye and K
Charge Accounts Invited
No Charge for Alterations

WHY NOT?
IT COSTS NO MORE
TO PARK AT THE
CAPITAL GARAGE
NEW YORK AVE. between 13th and 14th
"Every Auto Service"

Men's 100% Wool Heavyweight
Blue Serge Trousers
$11.95
• Civilian or Uniform Wear
• Heavy drill pocketing
Livingston's EST. 1886
NA. 4312
906-908 7th St. N.W.

Addison adds to your car's beauty through "Super Service"

• Body Repairs
• Fender Repairs
• Painting
• Washing
• Polishing
• Porcelainizing

ADDISON CHEVROLET
OUR New HOME-14TH & FLA. AVE. N.W.

Yes.. COMPARE THE FARE..
Only $33 plus tax
CHICAGO
NON-STOP .. 4-engine service
Call REpublic 6540 or your travel agent
Ticket offices: Statler & Willard Hotels
Capital AIRLINES

Our Fall Opening Feature...
Tailored to Measure... Suits for Men or Women... of the famous
Turnberry
REGISTERED U. S. PATENT OFFICE
3-Ply Twist Worsted
$59.50
A Saving of $15.00!
★ Turnberry Worsteds are sturdy fabrics for year-round wear.
★ They are our own exclusive weaves.
★ Choice of 15 colors and patterns.
★ The greatest values offered in years!
KAHN TAILORING CO.
OF INDIANAPOLIS
1420 H Street N.W.
Store Hours: 9 to 5:30 Phone NA. 0536

WE BUY DIAMONDS
Old Gold—Jewelry
ARTHUR MARKEL
940 F ST. N.W.
NA. 0284

WANTED PLATINUM JEWELER
Mechanic of fine ability. Permanent position to proper party.
A. H. FETTING CO.
314 N. Charles St.
Baltimore 1, Maryland

WANTED
Radio Technician
EXPERIENCED
SALARY OPEN
Air-Conditioned Shop
Contact MR. WING
PEOPLES RADIO
OL. 5050

RUXTON SHIRTS

HAIR-LINES
A fine example of the favoured hair-line pattern is now available *in our new collection of Ruxton Shirts.* The attached universal collar, the French cuffs, the breast pocket and the single needle sewing enhance these smart shirtings.
$6.50
The Silk Foulard Tie
Woven and Printed in Macclesfield, England.
$3.50
Sole Agents for Hickey-Freeman Clothes and Cavanagh Hats
GOLDHEIM'S
1409 H STREET
PHONE NA. 1409

SEE OUR DISPLAY of
MICROSCOPES
REFRACTOMETERS
PHOTOMICROGRAPHIC EQUIPMENT
STILL PROJECTORS
THERMOMETERS
BAROMETERS
MAGNIFIERS
READERS
Representing the
BAUSCH & LOMB OPTICAL CO.
TAYLOR INSTRUMENT COMPANIES
and
Other Leading Manufacturers
Kinsman Optical Co.
Scientific Instrument Division
1320 F STREET N.W.
Washington's Largest Optical Establishment—48 Years

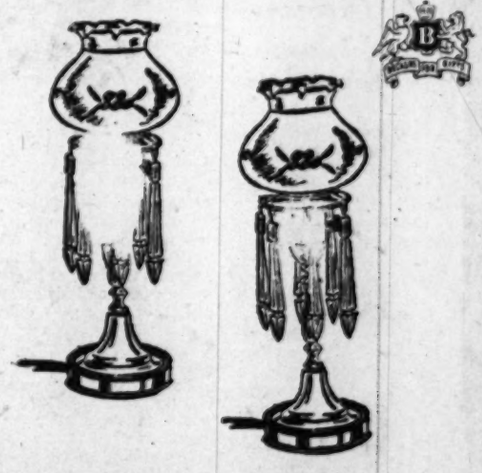

SOLID BRASS COLONIAL HURRICANE PRISM LAMPS
Special 7.95 pair
Scintillating gift for the home . . . to brighten dining-room, living-room or bedroom. Solid brass lamps, lacquered to preserve their burnished lustre. They stand 11½ inches high . . . have etched, frosted shades . . . six prisms . . . and are wired for electricity. Come, write, or phone . . . but quickly!
MAIL PHONE DI 4454 ORDERS FILLED
Gift Shop, First Floor
BECKERS SINCE 1876
1314 F STREET
A Gift from Beckers Means More

Startled Commons Gets War Warning

London, Sept. 14 (U.P.).—The grave state of the world has forced Great Britain to delay demobilization, step up recruiting, improve civilian defenses and double the output of fighter planes, Herbert Morrison, Lord President of the Council, told a startled Commons today.

Speaking for Prime Minister Attlee, who is ill, Morrison said the government had "no choice but to take certain precautionary measures." But, he added, there was no cause for panic.

Morrison said all servicemen would be held three months beyond their scheduled release dates, which will add 80,000 men to the planned strength of the armed forces at year's end. Conscripts will serve 15 months instead of 12.

In addition to these measures, a stepped-up recruiting campaign will be aimed at bringing the Royal Navy and Royal Air Force volunteer reserves to full strength.

Simultaneously, Britain will detail additional manpower to overhaul wartime equipment, expand the armed forces supply system, and recondition old types of fighter planes, Morrison added.

Official figures showed that Britain's armed forces had fallen to 816,000 from its wartime high at the end of July with a rate of release of 50,000 men monthly.

Morrison's announcement to the House came after Conservative Party leaders attacked the government for calling a special session of Parliament to consider curbing the powers of House of Lords at a time when Britain and the world were in grave straits.

King George opened the session with a 74-word speech. As the King and Queen arrived at Parliament, a 41-gun salute was fired and thousands cheered.

3 Years View

Berlin Battle Lost by Reds, Official Says

Berlin, Sept. 14 (AP).—A veteran American military government official declared today Russia and communism have lost the political battle for Berlin. As a last resort, he said, they have taken to rioting and force.

The official, Louis Glaser of Washington, D. C., and Brookline, Mass., is retiring as chief of the Civil Administration and Political Affairs branch, Office of Military Government for Berlin.

Glaser leaves Wednesday for the United States after serving in Berlin since the beginning of the joint occupation in July, 1945. He told newsmen three years of "daily shirt sleeve negotiations" with the Russians had been tough, but confidently asserted:

"The Russians and communism have proved themselves morally, ethically and ideologically bankrupt in Berlin.

"The proof of this lies in recent events," he said. "They now have descended to rioting and resorted to force against democratic procedures to seize control which they could never gain otherwise."

Glaser said the battle for Berlin was not yet over, but he asserted:

"Now the issue is plain and the lines are drawn for all the world to see.

Dr. Garaicoas Resigns In Ecuador Shake-Up

Quieto, Ecuador, Sept. 14 (U.P.).—The two-week-old administration of President Galo Plaza today announced a big shake-up in Ecuador's diplomatic and consular services abroad.

It accepted the resignation of Dr. Teodoro Alvarado Garaicoas as minister counselor of the embassy in Washington, and that of Alejandro Drouet as consul general in San Francisco. Seventy-two honorary diplomatic positions were abolished and the Ecuadorean tourist office in Los Angeles, Calif., was ordered closed.

'Mrs. America' Can Cook, Too

Associated Press WIREPHOTO

TASTY DISH—Ray Strohmeier taste a sample of food prepared by his wife, Maria, "Mrs. America of 1948," at Sheraton Hotel in New York. Mrs. Strohmeier, a Philadelphia blond, won title Sunday at Asbury Park, N. J.

U. S. Would Let Somaliland Go to Italy

By Ferdinand Kuhn, jr.
Post Reporter

Italy would get a trusteeship over Italian Somaliland if the United States had its way, the State Department disclosed yesterday.

This hot and barren desert along the Indian Ocean coast is economically and strategically the least valuable of Italy's three former colonies. It is being administered by the British, who conquered it in the war.

As for the other two colonies, the United States would divide each of them. The southern half of Eritrea, near the southern exit of the Red Sea, would be ceded to neighboring Ethiopia, which would thus get its first outlet to sea at the little Port of Assab.

The eastern half of Libya, adjoining Egypt on the Mediterranean would be put under British trusteeship, in accordance with a British pledge to its Arab chieftains that they would not be put back under Italian rule.

The final disposition of the northern half of Eritrea and western Libya, otherwise known as Tripolitania, would be postponed for a year in the hope of reaching agreement on their future. But in the meantime, the United States has proposed, the Italians who formerly lived in these areas should be allowed to return to their homes.

Yesterday's was the first official announcement of what Secretary Marshall last week described as a bipartisan American policy for dealing with Italy's former colonies. The Secretary implied it had been worked out in consultation with Gov. Thomas E. Dewey, who earlier in the summer had advocated giving the Italian people "the opportunity to take part in future development of these African areas."

WRECK—From Page 1

Korean Trains Crash, 40 Die

sent one car "right through the one ahead—riding through at the level of the seat tops."

Penry, custodian for the Korean National Land Administration, was among 30 passengers in the rear coach of the Pusan train.

He said that when he saw the other train bearing down on them, he shouted a warning. The train in which he was riding had stopped at the village of Napnin a few minutes earlier.

Penry said that whole other passengers cleared out of the coach quickly, he ran forward waving a small pocket flashlight in an attempt to warn the soldiers in the coaches ahead. Then he jumped from the right of way into a rice paddy yhen the other train struck.

"I've got to hand it to an M. P. who was giving a warning from the other side of the train," Penry said. "He jumped onto one of the soldier cars and got caught in the vestibule when the crash came."

An Army hospital car from Taejon reached the scene about an hour after the wreck, which occurred about 7:30 p. m. Medical attendants said they found an Army physician—one of the train's passengers—already had organized an emergency aid team.

Penry said the train had made an unscheduled stop at Napnin evidently because of mechanical difficulty. He added that the Mokpo train did not appear to slacken its speed as it approached.

$500 Reward Offered in Police Death

The Alexandria City Council last night offered a $500 reward for information leading to the arrest and conviction of the man who murdered Police Officer Robert B. Harris early last Saturday morning.

On the recommendation of its finance committee, the council also authorized payment to Mrs. Harris of her husband's salary for the remainder of this year. The sum will be around $600.

Alexandria police, meanwhile, questioned 13 more suspects in the slaying, making more than 40 in all to have been questioned so far. Detective Inspector Russell A. Hawes, however, said police still have no leads.

State Dept. Says Law Bars Mexico Pollster

The State Department said yesterday that Dr. Laszlo Radvanyi, director of the Mexican Institute of Public Opinion, is barred by terms of the 1918 Immigration Act from entering the United States.

The executive council of the World Congress of Public Opinion Research, meeting at Eagles Mere, Pa., protested Monday against the denial of a passport visa permitting Dr. Radvanyi to attend.

The 1918 act defines classes of persons who cannot come to this country.

BERLIN—From Page 1

Gen. Clay Predicts Long Siege But Sees No War Over Berlin

per cent of the 105 C-54's currently being used on the Berlin run—would enable the air lift to operate on a scale that would maintain the 4500-ton daily average through the bad weather of the winter months.

Expansion of airport facilities is proceeding on a long-range scale.

There was a 34-day supply of food when the blockade was imposed by the Russians; today there is a 33-day supply on hand in the western zones of Berlin.

In response to a question as to why no attempt was made to break the Russian blockade at the outset by attempting to run a convoy of trucks through to Berlin, General Clay said:

"If we had attempted to force the corridors, we would have committed an act of aggression. An armed convoy forcing the border of the Soviet zone might have resulted in a very nasty incident before we had exhausted all peaceful means of lifting the blockade."

General Clay declared he saw no need to increase American military forces in Germany. He said the force is adequate for the job it is required to do: Namely, the occupation of the American zone of western Germany.

Meanwhile, Berlin Communists tonight announced refusal to participate in the municipal elections scheduled for November 14. Simultaneously, the official American German-language newspaper charged the Communists "plan a coup d'etat here" by Ocober 15.

The Communists based their refusal to participate on the fact that the election decision had been taken by the three non-Communist parties at "an illegal meeting held in the British sector." The Communists maintain that legal meetings of the municipal assembly can be held only in the city hall, located in the Soviet sector.

Anti-Communists held demonstrations to protest the sentences of 25 years at hard labor imposed yesterday by attacking Russan soldiers and the Red flag in riots following last Thursday's anti-Communist rally here.

Russians Return Airlift Flier After Bail-Out

Frankfurt (Wednesday), Sept. 15 (AP).—Russian authorities returned to the American zone today one of the two American airlift fliers who parachuted over the Soviet zone yesterday. The Air Force identified him only as Captain Flacker.

The Air Force said it had received information that the other flier, whose name was not given, also was safe. It was understood the Russians would take the second flier from Weimer to Berlin today.

COLONIES—From Pg. 1

Colonies Plan Goes to U. N.

jected to the idea when it was advanced two years ago by James F. Byrnes, then American Secretary of State, so did all three Western states shy away from it yesterday.

"If a baby has seven nurses, you cannot expect it to grow up," was Molotov's comment in those days. He was referring to the fact there would be seven members on the administering council for each area.

In a similar manner the United States, Great Britain and France showed a remarkable lack of enthusiasm now that the American plan has become a Vishinsky plan.

At yesterday's four-power conference to study the disposition of the colonies, Hector McNeil, British Minister of State, said his government had never liked the idea. He wondered what countries or organization would pay the annual deficits in these colonies, which since the war have been under British military occupation.

Maurice Couve de Murville, the French delegate, said his country always had considered the scheme impractical. Lewis W. Douglas, American Ambassador to the Court of St. James's maintained an understandable silence because American policy has changed in the past two years.

Peace Demonstrations Flare Over Middle East

Haifa, Palestine, Sept. 14 (U.P.).—Communist-inspired peace demonstrations have flared up in Palestine and in Arab refugee camps all over the Middle East, United Nations officials reported tonight.

They said the demonstrations had forced Arab authorities to declare martial law at Nablus and to make mass arrests in Jerusalem and Bethlehem.

AVIATION LAW
Monday Nights,
6:30 P.M.-8:40 P.M.
NATIONAL UNIVERSITY
1225 New York Ave. N.W.
Registration Now Open

Enroll Now for Classes Forming in
FRENCH
GERMAN-SPANISH
The Berlitz Method Is Available Only at
THE BERLITZ SCHOOL of LANGUAGES
839 17th St. (at Eye) NAtional 0270
Approved for GI VETERAN TRAINING

● FLY BY LONG-RANGE CLIPPER*
New York to
LONDON
$350 [10% off on round trips]
and on to BRUSSELS
FRANKFURT • VIENNA
World's Most Experienced Airline
Call your Travel Agent or REpublic 5700
Ticket Office: 1109 Connecticut Avenue
PAN AMERICAN WORLD AIRWAYS
*Trade Mark, Pan American Airways, Inc.

MEET ME AT . . .
The Colony
RESTAURANT
1737 De Sales St. N.W.

For 70 Years Berlitz Has Never Failed
REGISTRATION
FOR
YEAR-COURSES
IN
SPANISH
FRENCH
GERMAN
IS NOW OPEN
AT
BERLITZ
839 17th St. N.W. (At Eye) NAtional 0270
AIR CONDITIONED FOR YOUR COMFORT
APPROVED FOR GI VETERANS TRAINING
APPROVED FOR GI VETERANS TRAINING

RALEIGH HABERDASHER

THE Stradivari
CUSTOM-SUIT-TAILORED SHIRTS

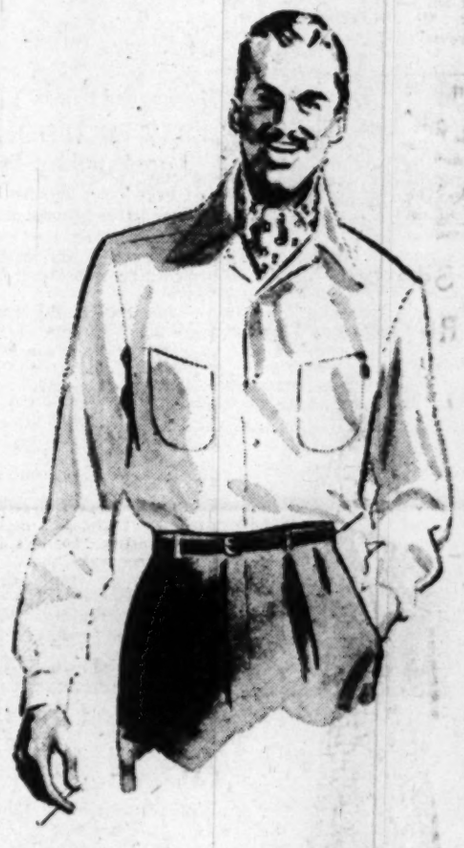

14 colors in the stradivari—
the finest in rich gabardine

Leisure Shirts

Men with a penchant for quality will admire the Stradivari* sport shirt. For the skill of a master shirtmaker is evident in every last quality detail of this washable rayon gabardine shirt. Its collar takes to a tie for business wear, or spreads wide for leisure and sports. Choose from sea green, bamboo, grey, blue, sandune, tan, orange, red, spice, amberlite, oakwood, dark brown, dark green and wine. Small, medium or large. Ours alone in Washington.

$10

RALEIGH HABERDASHER
WASHINGTON'S FINEST MEN'S WEAR STORE
1310 F STREET

*Reg. U. S. Pat. Off.

"The Home of Nationally Famous Men's Wear"

You'll Sing Like Bing in the
STETSON *Turf Club*
Advertised in the September Saturday Evening Post

Bing Crosby's sports outfits set him apart at the track. See how that Stetson Turf Club completes this fall outfit! Man, there's a lightweight Stetson that's a winner. Does things for Bing, doesn't it? It would do things for you.

$12.50

CHARGE ACCOUNTS WELCOMED
UNIVERSITY SHOP
1318 G STREET, N.W.
FREE PARKING AT CAPITAL GARAGE

Bruce Hunt
Store of Famous Names in Menswear

shirts, $3.65 ties, $1.50 handkerchiefs, 65c

ARROW
Matched Set for Fall

Talk about highly polished teamwork in the backfield . . . these ensembles make any suit put up a good front. The shirts are corded Broadcloth with narrow two-tone stripes; Mitoga cut to smooth fit, and Sanforized. The specially designed Arrow Ties and Handkerchiefs harmonize for perfect partnership. Come in today, get first pick of Arrow collar styles and colors.

Bruce Hunt
613 14th Street (between F and G)
Charge Accounts Invited

Betty Hynes, Society Editor Of Times-Herald, Found Dead

Miss Elizabeth Kenney (Betty) Hynes, 50, Times-Herald society editor, was found dead yesterday in the bathroom of her Georgetown home, 1217 35th st. nw.

The body, clad in short pajamas, was discovered about 11:15 a. m. by a maid, Mrs. Maggie Jones, of 2205 L st. nw., who summoned police. Homicide detectives found a partially empty vial of sleeping tablets on a shelf nearby.

ELIZABETH KENNEY (BETTY) HYNES

An autopsy, performed later by Dr. A. Magruder MacDonald, coroner, will not be complete until a chemical analysis of her blood is made. This will take at least a week. Dr. MacDonald said Miss Hynes had apparently been dead several hours when the body was found.

Dr. MacDonald released the body for burial, pending a temporary certificate of heart failure, pending completion of tests.

Walter Kenney, 52, Miss Hynes' brother, said she had been despondent because her late employer, Mrs. Eleanor M. (Cissie) Patterson, owner of the Times-Herald until her death, failed to keep a promise to "clear the mortgage" on her home.

Miss Hynes went unmentioned in Mrs. Patterson's will made public July 29—five days after her death.

Kenney said that his sister purchased the two-story, white brick dwelling, located on a steep hill, less than a block from Key Bridge, about two years ago. That's when he came to live with her, he said.

According to Times-Herald records, Miss Hynes met Mrs. Patterson in New York, where the former had been working as social secretary for a succession of prominent women. She came to Washington with Mrs. Patterson in 1930, when the later became editor of the Washington Herald, and several years later became a general assignments reporter.

Miss Hynes transferred from the local staff to the society department and in 1934 became drama editor. Three years later she returned to the city staff and in 1939 she went back to the society department.

In 1942, Miss Hynes was made society editor. Three years later she resumed the drama editorship. The following year, however, she was assigned to write a social column. In January, 1947, she was again made society editor.

Precinct Detective Lionel Couture told reporters a partially empty bottle of sleeping tablets, as prescribed by Dr. J. J. McHale, was found. He said the prescription, issued September 3, called for 50 tablets; to be taken one a day; there were five remaining, he reported.

Intimates said Miss Hynes had been in a highly nervous state and last year was treated at a sanitarium. Dr. McHale had been giving her vitamin B shots.

The maid said Miss Hynes "couldn't sleep at night" and was in the habit of taking "one or two pills."

Miss Hynes was on vacation for a week and had planned to go down to White Sulphur Springs, W., Va., for a few days rest—but changed her mind "because she didn't feel she wanted to go by herself," the maid told reporters. She'd remained at home and was due to return to work Thursday.

Kenney revealed that Miss Hynes was adopted by Mr. and Mrs. James J. Hynes of Ossining, N. Y., her birthplace, after her own parents died. She was graduated from Ossining High School and attended Columbia and New York Universities.

Kenney said he'd been away from home for several days and was not there when the body was discovered. Miss Hynes was pronounced dead by Dr. Melvin Alper, of Emergency Hospital.

3 UNESCO Delegates Appointed by Truman

President Truman yesterday named three United States representatives for the next session of the United Nations Educational, Scientific and Cultural Organization.

James C. H. Bonbright of New York and George K. Holland of Maryland were named as representatives. Arthur A. Compton, of Missouri was named as alternate.

Daughter Opposes Patterson Will

Associated Press WIREPHOTO

COUNTESS FELICIA GIZYCKA of New York City has begun a court fight against the will of her mother, Mrs. Eleanor Medill Patterson, late editor and publisher of the Washington Times-Herald. If Countess Gizycka's petition, filed in District Court, is granted, she would receive the entire estate. The bequests in the will, including that which left the newspaper to seven executives, would be void

"TOPS" IN
STEAKS
STEAKS
STEAKS
STEAKS
FILET MIGNON $2.50
NEW YORK SIRLOIN $2.75
CHOPPED TENDERLOIN $1
Parchey's
RESTAURANT
18th and K STREET N.W.

Times-Herald Ex-Treasurer Is Suicide

PORTER—From Page 1

executrix. The will was dated September 10, 1948.

Police at Clarksburg said Porter's body landed in the street at about 4:40 p. m., a few feet from the curb after narrowly missing a hotel awning and jewelry store sign.

Harrison County Coroner Dr. Kenna Jackson, who issued a formal verdict of suicide, said Porter died instantly.

Detective Chief Barnett said Porter had registered at the hotel last Thursday and requested a change of room the following day. The first room was two floors above an offset.

Barnett reported the man's belongings were neatly packed in four bags and that a wrist watch, billfold containing $77, a coin purse and sun glasses were on the bureau. A screen in a window through which Porter plunged was broken, Barnett added.

Porter, who was a bachelor and had no relatives in this country, was a native of Edinburgh, Scotland. He lived at the Kennedy-Warren apartments.

He obtained a Ph.D. degree at the University of Edinburgh and served with a Scottish regiment in Greece during the First World War.

He came to the United States in October, 1929, and joined the New York accounting firm of Arthur Young & Co.

In 1931, while associated with the firm, he was assigned to work on the books of Mrs. Patterson. In this connection he made frequent trips here. In 1937, he accepted Mrs. Patterson's offer of the position as treasurer of the Times-Herald.

Except for several brief intervals, he remained at this post until he left the Times-Herald in the spring of 1947.

Geographic Expedition Changes Sailing Plans

The West Coast maritime tie-up has forced a change in the plans of the National Geographic Society expedition to Nepal, the society said yesterday.

A spokesman stated the five-man expedition will leave New York October 6 and travel around the world. It had originally planned to sail from Seattle to Calcutta September 17.

The group will spend about five months seeking rare birds and animals in Nepal. It is head by Dr. Dillon Ribley, associate curator and lecturer in zoology at Yale University.

The finest . . . costs no more.
JOSEPH GAWLER'S SONS, INC.
FUNERAL DIRECTORS
Established 1850
Telephone NA 5512
1756 PENN AVE. N.W. Just West of the White House

WOODWARD & LOTHROP
THE MEN'S STORE SECOND FLOOR

Keensteel Razor Blades, made expressly for The Men's Store
50 for 65c
Double-edge blades of watchspring steel retain their cutting edge and fit most popular-make razors. Now at a new low price. Enjoy savings . . . stock up now . . . use the mailing coupon if you cannot come in.

Woodward & Lothrop
10th, 11th, F and G Streets
Washington 13, D. C.
Phone District 5300
Please send me.....packages of double-edge Keensteel razor blades at 65c a package.
C.O.D. Cash Charge
(Minimum C.O.D. order, $2)
Name .....
Address .....
City .....State .....

WOODWARD & LOTHROP
10th 11th F and G Streets
Zone 13 Phone District 5300

Tweed

Bouquet
Lentheric
Fastidiously you turn again to that long-time favorite fragrance . . . for its inestimable appropriateness with high-fashion tweeds. Lentheric has it for you in atomizer cap bottle or wood-stoppered supply for your own atomizer.
Atomizer-capped, $1.92 and $3.12
Wood-stoppered, $1.50 and $2.70
Prices include 20% tax
W&L—Toiletries, Aisle 11, First Floor

WOODWARD & LOTHROP

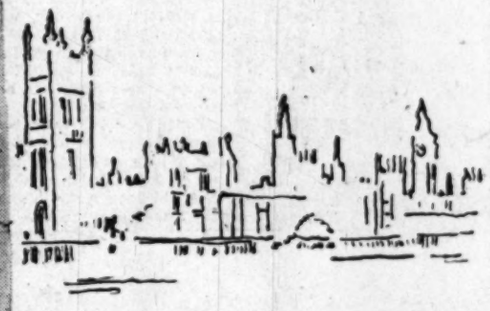

newcomers to America . . .
but long-famed in Britain . . .
our completely cosmopolitan fashions by
Rima of London

They made their bow to America at New York's Hotel St. Regis . . . they are fashions you might see in Washington or Paris or Rio . . . or on a great estate anywhere. In Washington, you find them exclusively on Woodward & Lothrop's Third Floor of Fashions.

High drama in the voluminous folds of deep brown cotton corduroy cape . . . lined with brown wool check . . . the check sotto voce'd in the corduroy-scarfed wool dress beneath. Size 14. Dress, $115. Cape, $225.
W&L—Misses' Dresses, Third Floor

Soft-spoken duo fabric suit . . . muted stripes above a paradoxically "double-breasted" skirt. Beige lambswool, size 10; gray, size 12 . . . $150.
W&L—Misses' Suits, Third Floor

Dewey Indorses 'Notice to World'

By Robert C. Albright
Post Reporter

Albany, N. Y., Sept. 14.—Gov. Thomas E. Dewey today reinforced bipartisan unity in the Berlin crisis by calling for an America "So strong that no aggressive power will ever be misled into attacking us on the assumption that our Democracy is too weak or too gullible to protect itself."

Proclaiming September 18 "Air Force Day" in New York, Governor Dewey said this country is again on guard and "we propose to make and keep America strong."

His proclamation, recognizing a highly trained military as the best insurance against war, added teeth to the Republican high command's "notice to the world" last Friday that America is politically united against aggression.

It came as only two questions hung over the type of campaign Governor Dewey will conduct when he heads for Des Moines on his opening transcontinental campaign tour on Sunday:

Two Questions

1. How will the extremely critical situation in Europe affect his treatment of foreign policy issues in what was planned as a "free and unfettered" campaign, in contrast to the 1944 wartime handicap?

2. How will he guard against runaway GOP overconfidence in a November slide, given a further shot in the arm yesterday by the record Republican sweep of every top office in Maine?

The first question was partially answered by the Vandenberg-Dulles-Dewey bipartisan foreign policy statement last week, with more light thrown upon it by the Governor's "Air Force Day" proclamation today.

Today's State proclamation referred only by implication to the taut Berlin situation.

Everything Possible

"We propose to do everything within the compass of human ability to avoid another war, everything compatible with our national safety and the preservation of freedom," Governor Dewey said. But he added:

"We intend to have an establishment of highly trained military personnel which will be ready for any emergency, as the best available insurance against war."

In such an establishment, Dewey said the Air Force "must have an increasingly powerful part."

On the forty-first anniversary of United States military aviation (Sept. 18) and the first anniversary of the new Department of the Air Force, he said everything possible should be done to make clear that "air power has become our first line of defense."

Sends Congratulations

As the GOP Maine sweep rolled to new records Governor Dewey sent congratulations to Mrs. Margaret Chase Smith, elected Senator; Frederick G. Payne, elected Governor, and all the other members of the Maine ticket.

But both the Governor, and his advisory staff, fearful of a campaign letup in close State Senate race and nationally as well, refused to crow about it. Instead they dug in the spurs for more party activity all around the country.

The Governor's own Western trip plans best illustrated this strategy. More and more rear-platform addresses were being added to his itinerary, particularly in States where Republicans think they have a chance to grab off a Democratic Senate seat. In some of these States, one aide revealed, the Governor will go in for "barnstorming." All Republican visitors at the State Capitol are being advised to turn on the campaign heat without any relaxation.

Whistle Stops, Too

Dewey's major policy speeches, usually reserved for large metropolitan centers, may be delivered this time in some surprisingly out-of-the-way places as well as in the big cities, especially where the impact will help swing a Senate seat.

The Governor worked nearly all day on his speeches. Only the first, his opening, cover-all Des Moines, Iowa, effort, is now in final form. The others are in outline or in the first or second draft stage.

He took time out from speech-making, however, to see Mrs. Oveta Culp Hobby, executive president of the Houston (Tex.) Post and wartime commander of the WAC.

Mrs. Hobby later told newsmen she urged the Governor to support return of control over oil-rich coastal tidelands to the States. She said Governor Dewey expressed "sympathy" with the proposal. Coastal State Republicans had the plank written into the Republican platform.

Shannon Renominated By Conn. Republicans

Hartford, Conn., Sept. 14 (AP).—Gov. James C. Shannon was renominated by acclamation at the Republican State convention here today.

Shannon's Democratic rival in November will be Chester Bowles, former director of the Office of Price Administration.

Atom Scientist Quits Lab Post

DR. PHILIP M. MORSE, who quit as director of the Brookhaven National Laboratory, yesterday described as "exaggerated" a New York newspaper story saying he left the position because of "irresponsible smears" of scientists by the House Un-American Activities Committee. Morse said he had been director of the atomic energy project two years and that he would resume his Massachusetts Institute of Technology professorship when the fall term starts. He acknowledged, however, that he told the New York Star that activities of the committee "had not made my job any easier"

Aircraft Carrier Sails

Norfolk, Va., Sept. 14 (AP).—The aircraft carrier Franklin D. Roosevelt, one of Uncle Sam's three largest, has left Hampton Roads with 15 other vessels for Mediterranean duty.

Truman Foresees Victory if Vote's Square

By The Associated Press

President Truman good-naturedly told a gathering of United States district attorney yesterday that if they protect the people from coercion, there will be a Democratic victory in November.

Mr. Truman was referring to the Hatch Act, designed to safeguard elections. He said:

"If you'll properly enforce those criminal statutes and people are not coerced, we will have an election, come November 2, which will leave the people who are for the people as renters in the White House for another four years."

Under the Hatch Act, district attorneys may not take part actively in presidential campaigns. As for that, Mr. Truman said:

"Of course, we have the Hatch Act. It might be called the 'Hatchet Act.'

Politics OK

"I think that a person who holds a public office and who is frankly a politician is just as good a citizen as some of the people who live in their ivory towers and throw bricks at them."

The President said that as a Senator he had voted against repeal of the act. He said he thought it had to some extent "limited the freedom of action of American citizens."

Mr. Truman's brief, informal talk was in the White House rose garden. Attorney General Tom Clark previously had told the group that even with the Hatch Act on the law books, "a lot of things can be done and you can rest assured they will be done" by the district attorneys in support of Mr. Truman's campaign."

The district attorneys are holding a conference here.

Mr. Truman asked the district attorneys to see that "the Bill of Rights is not violated in your district."

To Stump New York

Paul A. Fitzgerald, New York State Democratic chairman, said yesterday President Truman is planning two trips in an extensive stumping tour of New York State.

Fitzpatrick made the announcement after a White House call.

He told newsmen he had recommended that Mr. Truman speak in Buffalo, Albany, Syracuse and Rochester, among other cities, about the middle of October. This trip would include platform appearances at other points. He said he had suggested a second trip to New York City about October 28.

Fitzpatrick said the plan is for Mr. Truman to make at least three speeches in New York City near the end of October—in Manhattan, Brooklyn and Queens, and possibly other boroughs.

"We are going to carry New York State," he predicted.

He said that Henry A. Wallace, Progressive Party candidate for President, is "losing ground every day."

Louis Johnson to Head Democratic Finances

Louis Johnson, former Assistant Secretary of War, was named yesterday as chairman of the finance committee of the Democratic National Committee.

Johnson is an attorney, with offices in Washington and Clarksburg, W. Va., and a former national commander of the American Legion.

As head of the finance group, Johnson will have offices at Democratic headquarters here and at the Biltmore Hotel in New York.

Announcement of his election by the finance committee was made by Democratic Chairman J. Howard McGrath.

Juliana Visits London

London, Sept. 14 (U.P.).—Queen Juliana and Prince Bernhard of the Netherlands paid a brief surprise visit to London today, reportedly to consult eye specialists about their youngest daughter.

Disease-Resistant Tomato Is Developed

Development of a tomato that is resistant to disease and wilt was announced yesterday by the Agriculture Department.

A limited supply of seed is expected to be on the market for fall planting. A larger supply will be available for 1949.

The new variety is known as "Southland."

VETERANS

And Others: Many vacancies in the Latin American field. Our courses guarantee you one of these positions.

- Translators
- Bilingual Correspondents
- Interpreters
- Business Representatives
- Foreign Service
- Bilingual Secretaries

Registration Open Until September 30

This school has placed all graduates

As a Full-Time Student, You Get Full Subsistence

UNDER THE G. I. BILL OF RIGHTS

If You Are Working, Take An Evening Course

PHONE OR WRITE FOR ADDITIONAL INFORMATION

SANZ SPANISH SCHOOL

1128 Connecticut Ave. RE. 1513

10TH YEAR IN WASHINGTON

SPEAK BASIC SPANISH

12 Weeks Course Starts September 23—7:30 P. M.

COURSE FEE—$15.00

Institute of Language Research

BOND BUILDING ST. 9081

HOUSE PAINT

710 13th MUTH NA. 6386

Serving the Painter Since 1865

Enroll Now for Classes forming in

GERMAN FRENCH-SPANISH

The Berlitz Method Is Available Only at THE BERLITZ SCHOOL OF LANGUAGES 839 17th St. (at Eye) National 9276

Approved for GI VETERAN TRAINING

Israel Calls U. N. Truce 'Act of War'

Tel Aviv, Sept. 14 (NYHT).—Prime Minister David Ben-Gurion of Israel today asserted that the United Nations truce was an act of war designed to break the will of the new Jewish state.

He told massed troops of a battle-hardened brigade that "you will still have many tests on battlefield before final victory has been achieved."

While the Prime Minister watched the soldiers from the southern front pass in review, the Central Truce Commission Board in Haifa released the sternest verdict of guilt in any case of truce violation that it has judged.

For the first time the truce board found Israel guilty of "systematically destroying" Arab villages. The board further indicated that the villages had been captured after the cease-fire became effective eight weeks ago, and that there was no evidence to support the Israel claim that Arab sniping had provoked "police action."

The board's decision concerned three villages: Ijzim, Jaba and Ein Razal, which overlook the Haifa-Tel Aviv highway from the western slope of Mount Carmel. Hours after the truce was invoked, Jewish officials closed the main road and said they were conducting a "police action" against the villages to prevent traffic harassment.

AUTHENTIC RUMBA AND SAMBA

Waltz, Foxtrot, Jitterbug

Let Don Pallini, who has perfected the teaching of Latin and American dances since 1930, show you learning is as simple as walking, and cut the cost in half. Join our gay Socials Wednesday Night at 10:30 P. M. 2½ hours Dancing and Instruction $1.50

Veterans Enroll Under G.I. Bill

COMFORTABLY AIR-COOLED

DON PALLINI

Dance Studio

Open Daily 11 A. M.-10 P. M.

Frank De Vera, Director

2625 Conn. Ave. HU. 5865-5866

WOODWARD & LOTHROP

10th 11th F and G Streets

Zone 13 Phone District 5300

"Custom Quality"

Exeter Mattress, $64.50

offers you the comfort of a 1000 hand interwoven unit

Springs fashioned by skilled hands, upholstered with No. 1 long staple pure white cotton layers . . . quilted sisal pads . . . exceptionally sturdy prebuilt borders with inner-roll edge and mercerized binding . . . covered with 8-ounce gray and white floral stripe ticking. There you have just a brief description of the wonderful Exeter innerspring mattress . . . as comfortable, as restful a mattress ever made. And, there is a matching box springs . . . each spring hand-tied eight different ways.

Matching box springs, $54.50

Just three more days to see the "Custom Quality" demonstration of the making of an Exeter mattress by factory representatives. You are cordially invited to see this interesting exhibit . . . today, Thursday and Friday in The Sleep Shop.

Other "Custom Quality" Mattresses and Box Springs, Each $39.50, $49.50, $54.50

W&L—The Sleep Shop, Fifth Floor

Convenient deferred payments may be arranged.

WOODWARD & LOTHROP

10th 11th F and G Streets

Zone 13 Phone District 5300

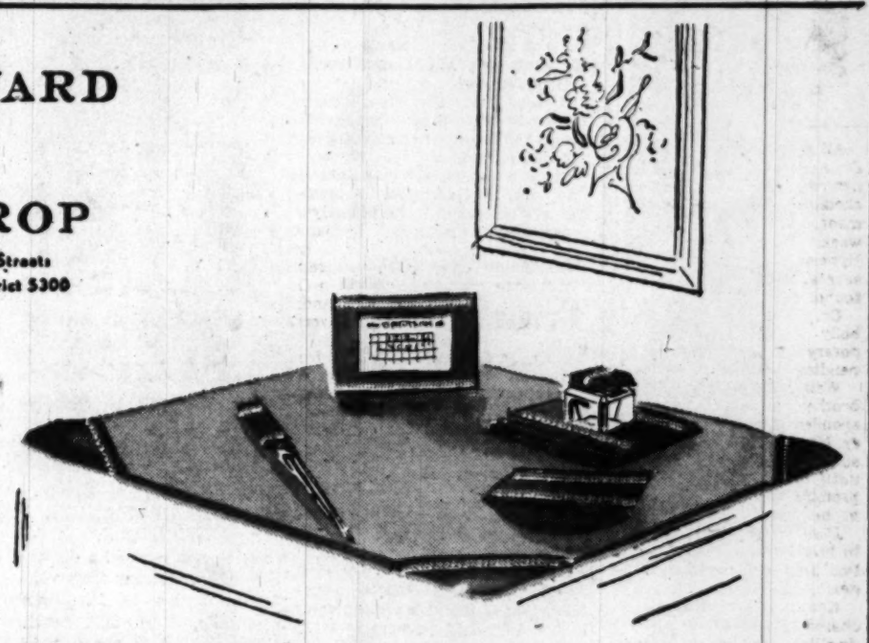

Leather Desk Set, 5-piece $6

Imagine dressing up your desk . . . or your son's or daughter's with leather, at this excitingly low price. Our special purchase makes it possible for you to choose from several colors, with gold-colored tooling . . . blotter pad, rocker blotter, perpetual calendar, inkwell and stand and paper knife . . . all for this small, small price.

W&L—Stationery, Aisle 4, First Floor

Porcelain

beauty from our fine lamps collection —and efficient indirect lighting

Two examples here of superior artistry in lamp-making, of excellence in lighting engineering. One lamp in period styling, one modern. Equally beautiful for living room, drawing room, music room. From a collection ranging in price from $50 to $110.

Left, attractively decorated, pale chartreuse porcelain vase, mounted on silver-finish metal base. Lamp, globe and rayon shade, $110

Right, Modern cylindrical porcelain vase mounted on walnut-tone wood. Ivory, black, and chartereuse decoration. Lamp, globe, and rayon shade. $80

W&L—Lamps, Seventh Floor

Prince Georges Lists School Needs

A $10,394,466 school building program to meet emergency needs in Prince Georges County was formulated yesterday by the County Board of Education.

At the same time, the board authorized bids for the first unit of new Fairmount Heights Negro Senior-Junior High School after first approving plans for the unit.

The first Fairmount Heights unit will contain 19 classrooms, about half of the total planned. Later units will also provide a cafeteria, an auditorium, and industrial arts and home economics departments. Bids will be opehed at the board meeting October 13.

The board yesterday also named 133 new teachers.

The 10-million-dollar building program, the major item on yesterday's agenda will be presented to the Prince Georges County Commissioners for study and recommendation to the Maryland General Assembly which must authorize a bond issue to finance the program.

Completion of the Fairmount Heights plant is included in the 10-million-dollar program.

Listed as "imperative" needs, under the program, are the proposed Bladensburg Senior High School, of which a vocational unit has been started, the proposed Hyattsville area senior high school, and the Suitland High School.

Construction of the first unit of the Mount Rainier-Brentwood elementary school, an addition at District Heights, an addition at Ager Road Elementary School and a Bladensburg Grammer School addition also are recommended.

Renovation of the present high-school building at Upper Marlboro for elementary school use, purchase of a site for a new school at Silver Hill, purchase of the three Greenbelt schools and the Calvert Houses school from the Federal Government and additions to several Negro schools also are listed on the "imperative" list.

The board yesterday, however, authorized purchase of the Calvert Houses school from the Government for $3485. The 5-room building and 1½-acre site were acquired as a war measure by the Government.

Purchase of an additional school bus, which can be obtained at once, to relieve the serious transportation problem caused by failure to receive six buses ordered last May, and purchase of 500 additional desks to meet the increased needs of the record 24,000 enrollment were authorized.

A delegation from fthe Mount Rainier-Brentwood area appeared before the board to urge inclusion of a new elementary school in that area on a site already purchased. The board had included the first unit of this school in its tentative program in the morning.

DIXIE—From Page 1

Truman Men Win Control

they marched out of the hall—some carrying Thurmond banners—followed by delegations from Rusk, Shelby, Gregg, and Limestone counties.

Individual members of these delegations, whose sympathies were with Truman, stayed in their seats.

Johnson led Coke R. Stevenson by 87 votes in the official party tabulation of the near million vote in the August 28 primary.

C. C. McDonald of Wichita Falls, temporary chairman, keynoted the convention with an appeal to fight the Republicans. He said: "If we fight among ourselves over Negroes' rights this fall and permit the election of Dewey—with his Mustache—before the end of his administration we will wonder what became of white people's rights."

By a roaring voice vote, the convention then formally purged the temporary roll of the anti-Truman delegations.

Going to New York?

For comfort and leisure and economy, Hotel Times Square is a favorite with me. COLUMBUS

1000 cheerful rooms—each with comfortable "deep slumber" beds—and new 5 channel radio with Muzak.

Just a hop, skip and a jump from practically every New York attraction.

REST ASSURED right in the Heart of the Heart of New York

HOTEL Times Square
43rd St. W. of B'way, N. Y.

The richer, finer
PARK & TILFORD RESERVE

Winning Approval all over America!

Everywhere new friends and old friends of the smoother, mellower Park & Tilford RESERVE are acclaiming it

NOW MORE THAN EVER
"the finest-tasting whiskey of its type in America"
— AND THE BEST VALUE!

PARK & TILFORD DISTILLERS, INC., NEW YORK • 67½% GRAIN NEUTRAL SPIRITS • 86 PROOF

Advisory Councils Planned For Montgomery Schools

A move to promote greater harmony in Montgomery County schools was taken yesterday by the county board of education, with an order that advisory councils should be organized in each of the 64 schools.

Each council will be made up of the principal, school trustees, Parent-Teacher Association members and representatives from the student body and the community.

Included in a 10-point outline of functions was the stipulation that the council advise the principal on matters of student and teacher welfare.

Orders Reply to Miles

In other actions yesterday, the board:

1. Ordered the superintendent to make a formal reply to Franklin T. Miles, Chevy Chase attorney, who has charged that textbooks containing subversive propaganda are on the approved list.

2. Accepted a low bid of $171,789 by A. C. Minnix, Washington contractor, for construction of a 10-room Forest Grove Elementary School near Forest Glen rd. and Sligo Creek. It is scheduled to be ready for occupancy by September, 1949.

3. Deferred action on bids received for construction of four-room temporary buildings at Woodlin and Lynnbrook elementary schools. The buildings, of frame construction with sheet rock inside and out, would cost between $5000 and $6000 a classroom, as compared to around $25,000 per classroom for permanent type construction.

School officials said temporary structures are "an ace in the hole" in case of topheavy enrollment, but would be built only as a last resort.

Health Hazard Report

The board received, but did not make public, a county health department report on health hazards in some county schools due to inadequate facilities.

A report showed independent fund-raising activities in county schools last year netted $150,486, with Montgomery Blair High School, Silver Spring, raising $40,926. Another report stated that receipts from lunches served last year in school cafeterias amounted to $326,323.

Hitchcock's Wife Granted Divorce

Associated Press WIREPHOTO
MRS. MARIE GRAMMER HITCHCOCK,
a model, was granted a divorce in Florida yesterday from polo-playing Francis Hitchcock. Meanwhile, at Daytona Beach, Hitchcock and Stephany Saja, his 23-year-old bride-to-be from the Pennsylvania coalfields, made plans to marry this week. He was ordered to pay his divorced wife $200,000 in securities, $5000 in cash, sign over two West Palm Beach residences and pay all divorce costs

Rep. Jonkman Is Trailing In Michigan

Detroit, Sept. 14 (U.P.)—Late voting rushes in industrial centers tonight swelled the size of Michigan primary balloting.

A three-way race for the Democratic gubernatorial nomination drew the only State-wide attention.

Although three incumbent Republican Congressmen were unopposed for renomination, 14 other members of Congress faced rivals. Tight races faced Bartel Jonkman in the Fifth District, George Dondero in the seventeenth, Howard Coffin in the thirteenth, and John Bennett in the twelfth.

In the Fifth District, the first eight precincts reporting showed Jonkman trailing his Republican rival, Gerald R. Ford, jr., 558 to 330.

Reports from the first 108 of the State's 4185 precincts gave G. Mennen Williams a slight lead in the Democratic gubernatorial race. Williams had 3147 votes to 2312 for Victor Bucknell and 2077 for Burnett J. Abbott.

"I want a thick, tender, juicy steak
. . . so I'm going to Costin's
I feel like eating some good old-fashion Saurbraten.
. . . so I'm going to Costin's
I want some wonderful Fried Jumbo Shrimp.
. . . so I'm going to Costin's
I have a yen for a fine Wiener Schnitzel with buttered noodles.
. . . so I'm going to Costin's
I'm just in the mood for some good Fried Chicken, Golden and Crisp.
. . . so I'm going to Costin's
I'm hankering for some German Potato Pancakes.
. . . so I'm going to Costin's
I could eat some real Hungarian Goulash.
. . . so I'm going to Costin's
A piping hot bowl of French Onion Soup for me.
. . . so I'm going to Costin's
There is only one place for real Hungarian Paprika Chicken and how I love it.
. . . so I'm going to Costin's
This is the season for Crab Imperial.
. . . so I'm going to Costin's"

Costin's
835 17th St. N. W.
Air Conditioned
Serving 'til 9 P. M.

Bradford Has Big Lead in Mass. Voting

Boston, Sept. 14 (AP).—Massachusetts Republicans tonight gave Gov. Robert F. Bradford a vote of confidence in his quest of the nomination for a second term.

In the returns from the first 158 out of the 1821 precincts, Bradford polled 16,271 votes while his party opponent, State Senator Edward M. Rowe, got only 2807.

In the Democratic primary, United States Secretary of Labor Maurice J. Tobin rolled up a surprising 2097 vote for nomination for Governor.

Paul A. Dever led, however, with 3809 votes in 158 precincts.

Tobin withdrew as a candidate when he was appointed to the cabinet post last month, but it was too late to take his name off the ballot. He campaigned actively for Dever.

The vote appeared to be light, bearing out predictions that only 500,000 of the State's 2,300,000 registered voters would exercise their franchise in the primaries.

Ball Leading In Minnesota GOP Primary

Minneapolis. Sept. 14 (AP).—Senator Joseph H. Ball took a lead for the Republican nomination for Senator and Mayor Hubert Humphrey of Minneapolis for the Democratic-Farmer-Labor nomination in first scattered returns from today's primary election.

On the Republican side, reports from 115 of 3732 precincts in the State gave Ball 317, Lenore Irene Bussman 27 and Earl L. Miller 90. Mrs. Bussman is a St. Paul housewife, Miller an Aitkin service station operator.

For the Democratic-Farmer-Labor nomination for Senator, the same precincts gave Humphrey 465 to 44 for James M. Shields, Minneapolis.

Humphrey heads a slate of candidates representing a wing of the party supporting President Truman, Shields a group backing Henry Wallace.

State Auditor Stafford King took a surprising early lead in the contest for the Republican nomination for Governor. Returns from 16 precincts gave him 372 to 261 for Governor Luther Youngdahl.

Charles L. Halstead, Brainerd, endorsed by the Truman wing of the DFL party, was ahead for the DFL nomination for Governor.

Gibson Trails Emerson in Vermont Race

Montpelier, Vt., Sept. 14 (AP). Republican Gov. Ernest W. Gibson, seeking renomination, trailed by a narrow margin tonight with more than half of the vote tabulated in one of hte closest Vermont primaries in decades.

With 141 of the Sttae's 246 cities and towns reported, Gibson had 12,325 votes to 12,500 for Lieut. Gov. Lee E. Emerson.

In opposing Gibsons bid for a second term, Emerson had the support ofm ost of the State Republican machine including Former Gov. Mortimer R. Proctor.

Gibson shattered Vermont tradition in the 1946 primary by defeating Proctor for the Republican gubernatorial nomination which usually is tantamount to election in this GOP stronghold.

Proctor was the first Governor in the State ever to be denied a second term.

United States Representative Charles A. Plumley appeared assured of renomination for an eighth term. The Republican vote for the State's lone seat in the national House in the same 141 towns was:

Plumley, 11,144; Finley Shepard, 2675; Fred Smith, 4444; Harris Soule, 5169, and Everett Williams, 824.

Dire State of Future World Pictured by Scientists Here

By N. S Haseltine
Post Reporter

Scientists in assemblies here yesterday made dire predictions about the world's future.

Not war, but hunger, exploitation and overpopulation are the world's fate, they agreed separately and in symposia, from lecture platforms, over the radio and in interview.

"Freedom from want is changing from a hope to a pipedream, and this disillusionment is undoubtedly one of the principal causes of the world's present unrest," declared Dr. Fairfield Osborn, president of the New York Zoological Society.

"Man's command over nature has grown more rapidly than his mastery of himself," said Dr. Edmund W. Sinnott, director, Sheffield Scientific School, Yale University, and president of the American Association for the advancement of Science which is meeting here in centenary sessions.

"National and racial survival is currently a serious problem," agreed Dr. Harlow Shapley, director of Harvard Observatory and past president of the AAAS.

"The field of human relations, in which the survival, or not, of the human race itself is being determined, has been sadly neglected," said Dr. Brock Chisholm, director general of the World Health Organization of United Nations.

The four spoke on mankind's hopes and fears for the world, in a radio broadcast last night at Constitution Hall. The program, "America's Town Meeting of the Air," was a radioed feature of the centenary.

As to the "hopes," the four agreed this rested largely on whether man is brave, unselfish, cooperative and intelligent enough to get the world out of its present dilemmas.

Earlier yesterday, Dr. Chisholm, in an interview, spoke of the increasing dangers of over-population of the world.

This population is increasing by two million persons each month, and even that rate will go "up and up," he said. Unless the population rise is checked, he declared, "the world will be hanging out a Standing Room Only sign within 2000 years."

Population Control

Although problems of population control do not come under duties of the World Health Organization, he said, "no organization which deals with populations can escape the realization that something must be done to control population increases."

He admitted, although ruefully, that the major first-year project of WHO, malaria control, can be expected to increase population problems. Immediate result of ridding areas of malaria, he said, will be to increase the productivity of those areas.

But as the productivity increases, he agreed, so will the population. And the end result, he confessed, will be that "population will outdo production." First countries to be tackled in WHO's anti-malaria program, he said, will be the Philippines and parts of India, Africa and South America.

In a Cassandra-like symposium yesterday on the world's natural resources, at departmental auditorium, three scientists agreed that man has been hoggish to the point of present threats to his future extinction from lack of food and other resources.

Professor George E. Hutchinson, Yale University zoologist, said "man's activities" have reached a point "where human assets are the only thing we have in abundance."

Speaking on the exploitation of mineral resources, Dr. Thomas S. Lovering, staff research geologist, United States Geological Survey, pointed out that already the United States must depend on neighbors for manganese, chromium, nickel, tin and several other ores.

The third speaker, Dr. Stanley A. Cain, of Cranbrook Institute of Science, Bloomfield Hills, Mich., foresaw gloomy prospects for the world's food supply. Education in conservation is most lacking in those countries where the rate of natural resource destruction is highest.

Yesterday's meetings were not all pessimistic, just most of them. In some of more cheerful nature, the songs and colors of birds were brought to Hotel Statler; scientists discussed their growing knowledge of genes as personality regulators as well as body builders, and housing problems were blamed more on builders than scientists (by a scientist).

Prof. Arthur A. Allen, ornithologist, of Cornell University, brought representative recordings of songbird calls and moving pictures to the Statler last night for his lecture on the subject.

Pictures of Rare Bird

Among the pictures were some of the nesting habits of the bristle-thighed curlew, only North American bird whose nest and eggs were unknown to science prior to Dr. Allen's expedition to Alaska last June.

Livingston W. Houston, president of Rensselaer Polytechnic Institute, Troy, N. Y., mechanical engineer, threw the housing shortage blame on "builders, designers, finance agencies and legislators" rather than on the scientists. He spoke at a special housing symposium of the AAAS at the Commerce Auditorium.

Efforts of scientists to alleviate housing shortages have been largely ignored, said Houston. He said that despite scientific success in showing the way for mass production of homes, the builders and others have not taken advantage of the new methods and materials.

Mrs. Smith's Win Beats 2 Records

Portland, Me., Sept. 14 (AP).—Representative Margaret Chase Smith won a Senate seat with two new records—majority and percentage—in yesterday's Maine election—another Republican grand slam.

She and other GOP leaders hailed the results as indicative of a smashing victory for the Dewey-Warren ticket in November.

Unofficial tabulations of practically complete returns gave Mrs. Smith 154,687 votes and Dr. Adrian H. Scolten (D.) 61,837.

Mrs. Smith's majority—94,651—bettered a 20-year-old record of 82,481, set in the 1928 gubernatorial contest.

The gubernatorial results: Frederick C. Payne (R.), 141,718; Louis B. Lausier, Democratic Mayor of Biddeford, 73,974.

Representative Robert Hale won a fourth term in the First District with a vote of 52,347 to 31,498 for James A. McVicar, former Democratic State Chairman.

Charles P. Nelson, Mayor of Augusta, won Mrs. Smith Second District House seat, beating Benjamin J. Arena, 49,550 to 23,931.

In the Third District, Representative Frank Fellows was returned to his fifth term, polling 35,697 votes to 14,366 for Democratic National Committeeman F. Davis Clark.

Adams Leads N. H. Primary For Governor

Concord, N. H., Sept. 14 (AP).—Former Congressman Sherman Adams took a commanding lead tonight for the Republican nomination for Governor in New Hampshire's primary.

Unofficial returns from 200 of the State's 298 precincts gave Adams 21,574 votes to 3651 for State Representative John R. McIntire of Portsmouth.

The Democratic fight for the gubernatorial nomination was close with Herbert W. Hill, Dartmouth College professor, leading former National Committeeman Harry Carlson 4266 to 3077.

Carlson was ousted as national committeeman after he bolted President Truman at Philadelphia. Hill, Democratic State chairman, supported Mr. Truman.

Republican United States Senator Styles Bridges was unopposed for renomination.

But the race for the Democratic senatorial nomination saw Alfred E. Fortin, former Manchester alderman, leading Joseph Millimet, Manchester attorney, 131 to 119.

United States Representative Norris Cotton was leading two opponents for renomination. Returns from 20 of the district's 168 precincts gave Cotton 1091 votes; Rita Collyer, lecturer, 106; Joseph Moore, Canaan lawyer, 84.

United States Representative Chester Merrow was unopposed for renomination.

Italy Flooded Again

Turin, Italy, Sept. 14 (U.P.).—Two days of heavy rain sent rivers in Italy's rich Piedmont region over their banks today for the second time in eight days. At least two persons were killed and thousands were homeless.

CORRECTION!
In our Shopping News advertisement a frame mirror advertised at $5.95 was incorrect as to size. The correct size of this mirror is 17½"x57½".

Kann's
"The Avenue" 7th, 8th and D Sts. N.W.

NEED WATCH REPAIR?
★
Anderson Bros.
704 11th St. N.W., near G
HOME OF THE ANDERSON WATCH

IT'S TIME TO SHINE WITH THE SHINE THAT STAYS!

it has a hard-wax finish
GRIFFIN
BLACK • BROWN • TAN • OXBLOOD

Dr. Gilliam Given Cancer Institute Post

Appointment of Dr. Alexander G. Gilliam, native Virginian and Johns Hopkins graduate, to head the new epidemiology section of the cancer control branch, National Cancer Institute, was announced last night.

As section head, he will control the collection and classfication of factors associated with the disease to help medical research find cancer's cause and cure.

Commenting on the appointment, Dr. John R. Heller, jr., NCI director, said Dr. Gilliam's experience in epidemiology should prove invaluable in cancer control.

Born in Petersburg, Dr. Gilliam joined the Public Health Service in 1934, the same year he was awarded a degree of doctor of public health from Johns Hopkins School of Hygiene and Public Health. He was first assigned to Los Angeles during a polio epidemic.

For the eight years following, he worked at the National Institute of Health, Bethesda, Md., on epidemiology of poliomyelitis, diphtheria, mumps and other infectious diseases. In 1943 he became first epidemiologist for the American Typhus Commission, and for the past two years has been detailed to the University of Michigan School of Public Health.

Dr. Gilliam, 44, is married, and has three children, A. G., jr., 15; Laura E., 13, and Anne W., 8.

His appointment to the new post was announced by Surgeon General Leonard E. Scheele.

Service Shifts Made By State Department

Foreign service changes announced yesterday by the State Department included:

Philip W. Bonsal, 1301 28th st., nw., Washington, D. C., from embassy counselor at The Hauge to Paris.

Charles Gilbert, 404 24th st., nw., Washington, D. C., from a embasy counselor at the Hague to Virginia Beach, Va., from vice consul at Belgrade to Zagreb as consul.

Argentine Banker Lands

Miami, Fla., Sept. 14 (AP).—Orlando Maroglio, president of the Argentine Central Bank arrived in Miami early today by clipper from Buenos Aires.

Building Plans Near 5 Million At FallsChurch

Falls Church, which became a second class Virginia city on August 16, issued an estimated $4,760,180 worth of building permits during the fiscal year ended August 31. The amount was an all-time record for Falls Church.

City Building Inspector N. G. David said a total of 336 building permits were issued.

During the 1946-47 fiscal year, when the last record was set, 202 permits were issued for a total of $1,199,889 worth of construction.

The past year's record figure included $2,760,000 for 97 apartment buildings in the Tyler Gardens development; 119 private dwellings at $1,247,900; $340,000 for the new Oak Street School and $120,000 for the new St. James Parochial School.

Foreign Service Shifts

Foreign service changes announced yesterday by the State Department include: Philip W. Bonsal, 1301 28th st. nw., Washington, D. C., from embassy counselor at the Hague to Paris, and Charles Gilbert, 404 24th st., Virginia Beach, Va., from vice consul at Belgrade to Zagreb, as consul.

SAVE 5% BUY ROUND TRIPS

3 FLIGHTS TO PITTSBURGH
3 FLIGHTS TO CLEVELAND
3 FLIGHTS TO DETROIT
3 FLIGHTS TO MILWAUKEE
ALASKA— 10 TRIPS WEEKLY
ORIENT— 3 TRIPS WEEKLY
Phone: STERLING 9000 or your Travel Agent
NORTHWEST Orient AIRLINES

NEW YORK CITY NEW YORK CITY
IN THE CENTER OF NEW YORK
600 ROOMS
EACH with BATH, RADIO
FROM $3.00 SINGLE
FROM $4.50 DOUBLE
FAMOUS for FINE FOOD, SPACIOUS SUNNY ROOMS, SERVICE, FRIENDLINESS and CONVENIENCE
WRITE, WIRE, PHONE FOR RESERVATIONS DEPT. R
Hotel VICTORIA
7th AVE. at 51st ST., NEW YORK
"Where Radio City Meets Times Square"
P. J. Murphy, General Manager

Tonight—SLEEP!

Don't tumble and toss all night because of sleep-robbing acid indigestion. This condition, which frequently accompanies constipation, can be relieved with amazing speed. Just take Phillips' Milk of Magnesia before retiring—and in what seems like no time at all, the acidity will be eased away...and you'll sleep soundly, peacefully, restfully. This is because Phillips' Milk of Magnesia is one of the fastest, most effective antacids known to science.

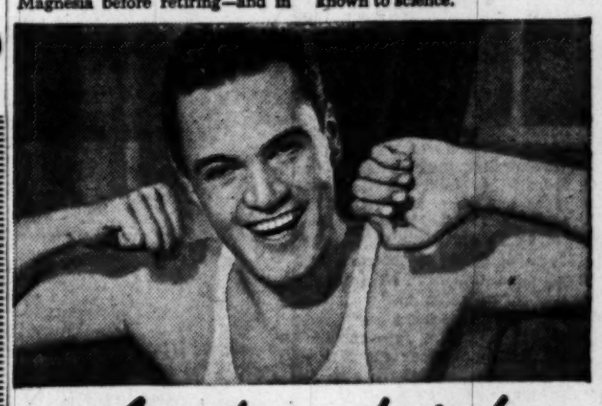

Awaken—bright as a Silver Dollar!

Thanks to Phillips', you'll not only sleep like a top, but will awaken in the morning to wonderful, gentle constipation relief...will start the new day feeling fresh as a daisy. For besides being an excellent antacid, Phillips' is also a marvelous laxative!

SO GENTLE FOR CHILDREN...SO THOROUGH FOR GROWN-UPS
PHILLIPS' MILK OF MAGNESIA
Liquid or Tablets

NEW! Liquid Phillips' in 75¢ bottle! Also 50¢ and 25¢ sizes. Tablets 25¢ a box.

LACY'S COOL NEIGHBORHOOD STORES ARE OPEN UNTIL 9 P.M.

Save in Lacy's Radio Sales

Every One Brand New, in Original Factory Carton! Every One Fully Guaranteed!

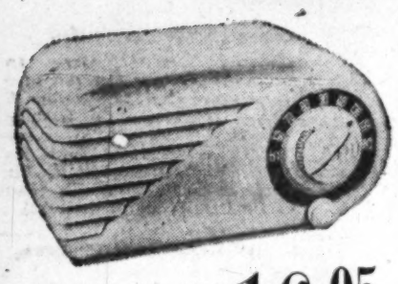

Was $26.95 NOW 16.95

Save $10! FARNSWORTH AC-DC TABLE RADIO in a modernly designed ivory plastic cabinet . . . the perfect radio for any room or office. Clear tones, fine reception, excellent selectivity. Has built-in aerial and permanent magnet speaker; packed in original factory carton.

$5 Per Month After Down Payment

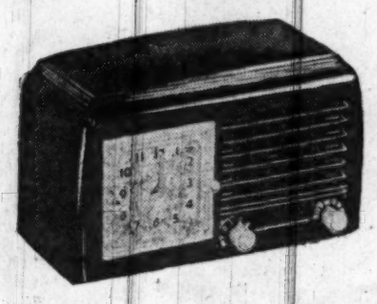

Was $29.95 NOW 24.95

Save $5.00! GENERAL ELECTRIC AUTOMATIC CLOCK-RADIO that wakes you up smiling and automatically turns on your favorite radio programs any time of the day or night. Just set hour and station. You awaken to music. If you doze again, it buzzes until you rise. Superhet radio plus an accurate G-E clock.

$5 Per Month After Down Payment

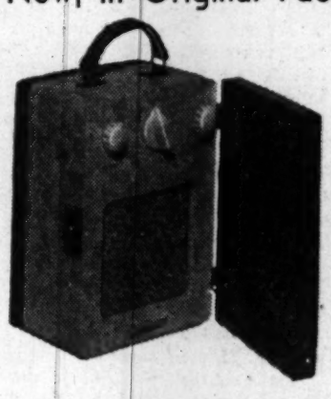

Were $27.50 and $32.50 NOW 17.88 *Less Batteries*

Save $10 to $15! FAMOUS MAKE 3-WAY PORTABLE RADIOS that operate indoors or out on AC or DC power and also on long-life batteries. Weighs only 5 lbs.; easily carried in hand or suitcase. Automatic volume control with clear tone and strong volume.

$5 Per Month After Down Payment

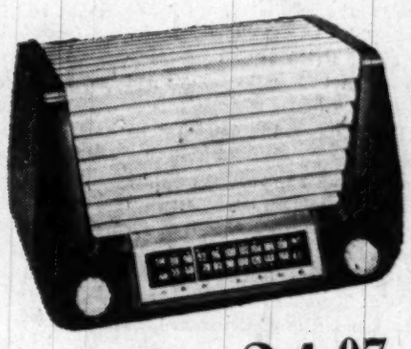

Was $49.95 NOW 24.97

Save $25! AIR-KING FM and AM TABLE RADIO. Here's wonderfully clear, static-free FM (Frequency Modulation) reception plus standard broadcasting. Has 6 tubes, Alnico V magnet speaker, self-contained loop antenna with line cord antenna for FM.

$5 Per Month After Down Payment

Was $49.95 NOW 19.95 *Less Batteries*

Save $30! FAMOUS-MAKE 3-WAY PORTABLE RADIOS. Full-size 5-tube portables . . . much less than half price! Operates indoors or out on either AC or DC and strong batteries. For distant as well as local stations. Volume control, built-in antenna and Alnico dynamic speakers.

$5 Per Month After Down Payment

Orig. $299.50

Brunswick Chairside Radio-Phonograph

Leather-Topped Mahogany With 22-Karat Gold Leaf Tooling

169.50

You save $130

Authentic reproduction of 18th Century English step table, mahogany chairside console in Sheraton design. Leather top slides forward revealing Panatrope automatic record changer. Has 9 tubes, separate bass and treble controls, 6x9" speaker. And the leather top is beautifully hand-tooled with 22 karat gold leaf.

$8.50 Per Month After Down Payment

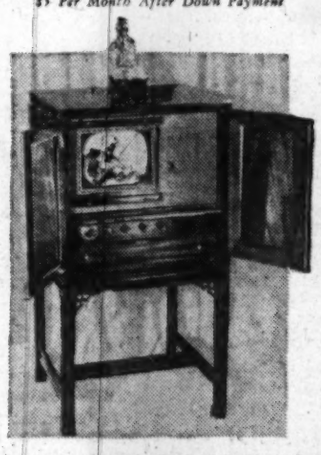

Was $485 NOW 399.95

Save $85! WESTINGHOUSE TELEVISION CONSOLE in Chinese Chippendale Mahogany Cabinet. First time at reduced price! Has automatic focuser for sharp, accurate tuning of telecasts on a large, 52-square-inch screen. Plus $1.26 excise tax and $65 for installation which includes one year service.

Only $18 Per Month After Down Payment

Orig. $299.95 Famous Garod Radio-Phonograph Console

Featuring Static-Free Frequency Modulation Reception

149.95

It's Half Price!

Imagine saving $150.00 on this nationally known Garod console combination. Beautiful 18th Century, hand-rubbed mahogany cabinet . . . complete with FM (Frequency Modulation), standard radio reception and an automatic record changer. Also has storage space for over 100 records in albums. (Albums not included.)

$7.50 Per Month After Down Payment

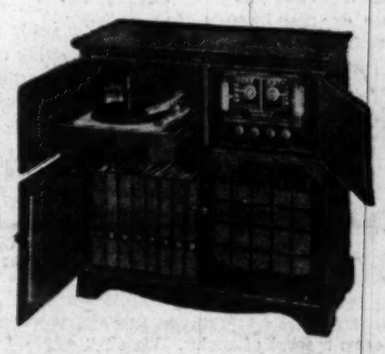

Was $69.95 NOW 49.95

Save $20.00! TRAV-LER RADIO-PHONOGRAPH with Automatic Record Changer that plays twelve 10-inch or ten 12-inch records on a single loading. Lovely mahogany veneer cabinet houses both radio and phonograph. Has automatic volume control circuit that eliminates blasting and fading.

$5 Per Month After Down Payment

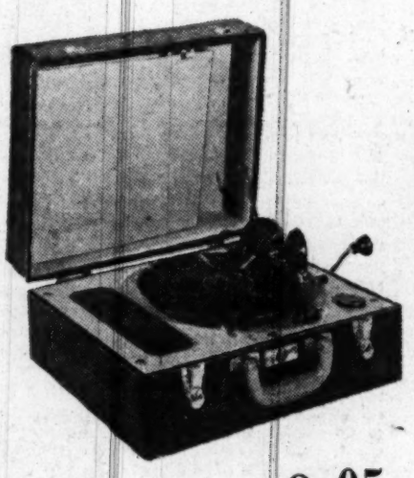

Was $19.95 NOW 9.95

Save $10.00! CHILDREN'S "PHONO-MASTER" PORTABLE PHONOGRAPH. A hand-winding phonograph that's unusually easy to operate. Gives plenty of volume with clear tones. It's portable; easily carried from room to room or in auto for picnics. A grand gift for boys or girls.

$5 Per Month After Down Payment

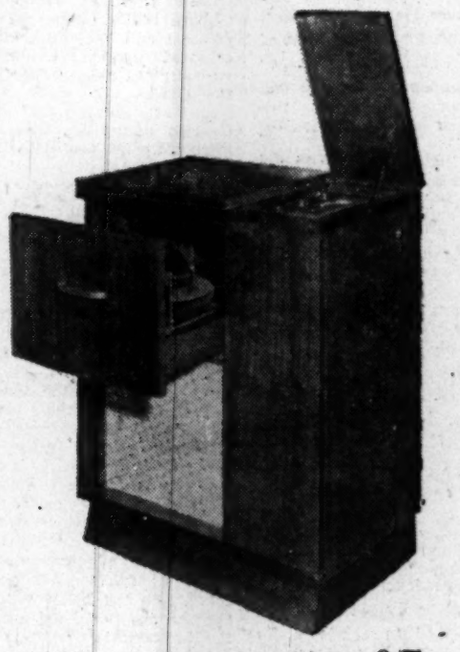

Was $189.95 NOW 94.97

Save $95! FARNSWORTH RADIO-PHONOGRAPH with automatic record changer and "stop" after last record. Modernly designed low-boy model with slide-out record changer, half-lift top for playing radio, 10-inch Alnico V speaker, storage space for albums.

$5 Per Month After Down Payment

Was $29.95 NOW 22.88

Save $7.00! TRAV-LER RADIO-PHONOGRAPH COMBINATION. You'd ordinarily pay this price for a radio or phonograph alone. Has automatic volume control; no blasting or fading. Phonograph has control switch on front panel; plays with top closed; simulated leather-covered cabinet.

$5 Per Month After Down Payment

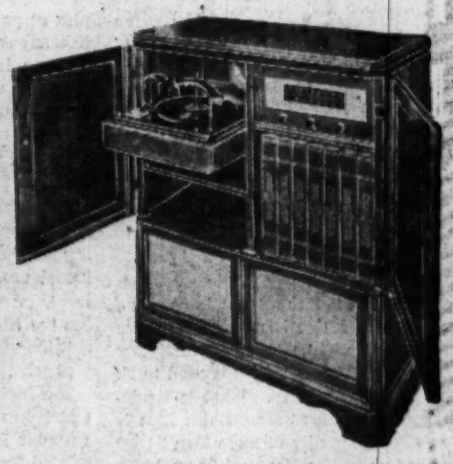

Was $289.95 NOW 189.95 *In Walnut*

Save $100! FARNSWORTH FM RADIO-PHONOGRAPH with automatic changer. Enjoy static-free FM (Frequency Modulation) radio reception, standard broadcasts and your favorite recordings with automatic "stop" after last record. Chippendale dignity without severity of line. Two built-in antennas, 10-inch magnet speaker with RF amplifier.

$9.50 Per Month After Down Payment

Originally $149.95 Famous "White Way" Washer

79.95

Washes 8-lb. load in 3 to 13 minutes. Balloon-type wringer rolls; sealed-in-oil gears; lifetime lubrication.

$5 Per Month After Down Payment

Famous Refrigerators for Immediate Delivery at Lacy's 3 Cool Stores

- **SERVEL** 4-cu. ft. Apartment-size Refrigerator . . . **199.95**
- **PHILCO** 7.8-cu. ft. De Luxe Refrigerator **247.00**
- **NORGE** 8-cu. ft. Super-De Luxe Self-Defrosting Refrigerators. Model NSD-8 . . . . . **319.95**
- **PHILCO** 8.8-cu. ft. Super-De Luxe Refrigerator . **352.50**
- **WESTINGHOUSE** 7-cu. ft. Refrigerator **249.95**
- **PHILCO** 8.8-cu. ft. Semi De Luxe Refrigerator **287.00**
- **ADMIRAL** 8.8-cu. ft. De Luxe Refrigerators . . . **379.95**
- **HOTPOINT** 10-cu. ft. Refrigerators. Model EA-10 . . . . . **315.00**
- **WESTINGHOUSE** 7-cu. ft. De Luxe Refrigerators with Freezer Chest. Model MF-7 . . . . . **309.95**
- **GENERAL ELECTRIC** 10-cu. ft. Refrigerators. Model NB-10 . . . . . **315.00**

$42.95 Premier Tank-Type Vacuum Cleaner

with attachments **29.95**

Easily cleans draperies, furniture, lamp shades, walls, radiators, blinds, picture frames, mattresses, clothing; sprays floor wax, insecticides, rug shampoo, paint. Weighs 7½ lbs.

$5 Per Month at Lacy's

Note to Evening Shoppers!

Lacy's cool neighborhood stores at

- **Georgia and New Hampshire Avenues N.W.**
- **3100 N. Washington Blvd. in Clarendon, Va.**

are open from 9:30 A. M. UNTIL 9 P. M.

Sorry, No Mail, Phone or C.O.D. Orders

Lacy's

- **8th and E Streets N.W.** *Open 9:30 to 6* *ME. 5210*
- **Georgia and New Hampshire Aves.** *Open 9:30 to 9* *TAylor 4627*
- **3100 North Washington Blvd.** *Clarendon (Arlington), Va. Open 9:30 to 9 OW. 7400*

The Washington Post

Registered in U. S. Patent Office

An Independent Newspaper

Published every day in the year by The Washington Post Company

EUGENE MEYER, *Chairman of the Board*
PHILIP L. GRAHAM, *President and Publisher*

HERBERT ELLISTON ..... *Editor*
ALEXANDER F. JONES ..... *Assistant to the Publisher*
JAMES RUSSELL WIGGINS ..... *Managing Editor*
CHARLES C. BOYKIN ..... *Business Manager*
DONALD M. BERNARD ..... *Advertising Director*
JOHN J. CORSON ..... *Circulation Director*

The Associated Press is entitled exclusively to use for republication of all news dispatches credited to it or not otherwise credited in this paper and local news of spontaneous origin published herein. Rights of republication of all other matter herein are also reserved.

1337 E Street N.W., Washington 4, D. C.
Telephone NAtional 4200

Offices of National Advertising Representatives
New York.....270 Madison Avenue (16)
Chicago.....360 North Michigan Avenue (1)
Philadelphia.....225 South 15th Street (2)
Detroit.....General Motors Building (2)

CARRIER DELIVERY

City Zone

Daily and Sunday	*Sunday Only*	*Daily Only*
One week...$ .30	One week...$ .10	One week...$ .20
One month.. 1.35	One month.. .45	One month.. .90

Elsewhere

Daily and Sunday	*Sunday Only*	*Daily Only*
One week...$ .35	One week...$ .15	One week...$ .20
One month.. 1.50	One month.. .65	One month.. .90

BY MAIL—PAYABLE IN ADVANCE

Daily and Sunday	*Sunday Only*	*Daily Only*
One year..$18.00	One year....$7.80	One year...$10.40
Six months.. 9.00	Six months.. 3.90	Six months.. 5.20
Three months 4.50	Three months 1.95	Three months 2.70
One month.. 1.50	One month... .65	One month... .90

Rates to Foreign Countries will be furnished upon request

Entered at the Postoffice, Washington, D. C., as second-class mail matter.

*** Wednesday, September 15, 1948

Wanted: A Badger

We wish that skeptical Congressmen who have questioned the yearning of Washingtonians for the right to vote could drop in at the offices of the Voteless D. C. League of Women Voters these days. They would encounter a stream of feminine citizens seeking information as to how thay can make their political influence felt. One asks when New York voters may register. Another wants to know whether voting by mail is permissible in Arizona. A third asks whether she is eligible to cast a ballot in Illinois. The interest manifested cannot be regarded as anything less than widespread and intense, and in a great many instances it is quite evident that these potential voters would be as content to cast a ballot in the District as anywhere else.

Of course, the Voteless League is chiefly interested in securing suffrage for that vast majority of its own members who have no chance whatever to cast a ballot elsewhere. While waiting for Congress to act, however, the league is proving astonishingly resourceful in helping women to elevate themselves to the privileged status of voters elsewhere. The other day the league's "Information Please" section that is especially devoted to voters' questions was almost baffled when a female native of the District, now attending college here, asked if there was not some way under heaven in which she could obtain a vote. The league's advisers suggested that she could move elsewhere, but the college girl demurred. She loves it here. Then it was suggested that she would have to wait until Congress grants the District suffrage rights, but that, too, produced a pained expression. She wants to vote now.

Then came a spurt of genius. Wasn't it possible to get a vote by marriage? The league's experts traced this clew through the law books as if they had been a pack of bloodhounds. Soon they came up with a Wisconsin statute which says: "A woman married to a Wisconsin Federal employe residing in Washington, D. C., may vote in husband's home town in Wisconsin without any actual residence therein." In fair warning to Wisconsin men working for the Government, this college girl with a passion for suffrage is on your trail. But the Voteless League of Women Voters, which is a little skittish about getting into the matrimonial business, wants it distinctly understood that the girl is looking for a badger and not a wolf.

Down East

The mere fact that the Republicans won a clean sweep in Maine is nothing for them to crow about. Maine is almost as tightly wedded to the GOP as Alabama used to be to the Democratic Party. What is significant about the returns from Down East is the enormous plurality of more than 94,000 votes piled up by Mrs. Margaret Chase Smith in winning the senatorship. Her success in capturing 71.4 per cent of the total vote may be due in part to the fine record she has made in the House of Representatives, to her skill in campaigning and to the political inexperience of Dr. Adrian H. Scolten, her opponent. When allowance is made for all these factors, however, the objective observer, looking at the landslide victories of all the Republican candidates, must conclude that an extraordinary wave of Republican sentiment has hit the Potato State.

With the election of Mrs. Smith, Maine takes the honor of sending the first Republican woman to the United States Senate. Indeed, the popular Congresswoman will be the first representative of her sex to win an election to the Senate without prior appointment to that body. Apparently her victory is wholly one of personal merit. She will bring to the Senate an uncommon degree of common sense as well as valuable experience in the legislative art. If the Republican candidates for the Senate in all the States were as promising as the new Senator from Maine, the problem that will loom before Governor Dewey, in the event of his advancement to the White House, would be enormously simplified.

Meanwhile the effect of Mrs. Smith's whopping vote will be to buoy the hopes of Republicans of all stripes. It means that a great majority of the Down Easters have proved invulnerable to the two chief arrows in the Democratic quiver. Presumably Mrs. Smith's vote for the Taft-Hartley Act was responsible for her loss of two industrial cities, Lewiston and Biddeford, as well as Old Town. But she carried 18 other cities, including Portland. The voters of Maine have been neither scared nor deceived by the distorted propaganda about this many-sided labor statute. Nor have they taken seriously President Truman's vehement denunciation of the Eightieth Congress of which Mrs. Smith was a part. That criticism was prominently reiterated by Dr. Scolten and now lies buried under an avalanche of ballots. We strongly suspect that voters in Maine based their conclusions on more general considerations than either the Taft-Hartley Act or the record of the last Congress, and the chief of these may be a vague desire for a change of Administration. It was that factor which counted so heavily in favor of Franklin D. Roosevelt in 1932, and it now seems to be running in the other direction against his successor.

Smearing Scientists

More than the men of any other profession, scientists have understood, and joined hands in opposition to, the mischievous interference of the Committee on Un-American Activities in their private lives and public work. They rallied magnificently to the support of Dr. Edward U. Condon when he was attacked by the committee, displaying an appreciation not alone of the dignity and importance of their calling but equally of fundamental American political values and traditions. Recently a group of distinguished scientists appealed to the President and to Gov. Thomas E. Dewey to check the irresponsible tactics of the committee tending to drive the ablest men of science out of Government service. President Truman did well, we think, to come to their defense in his address to the centennial session of the American Association for the Advancement of Science Monday night at Constitution Hall.

One could wish that the President would find some less inept expression than the cliche "red herring" to describe the committee's conduct. Americans concerned about the dangers of espionage on the part of a native Communist movement serving as a fifth column for a foreign government are not disposed to reject out of hand all congressional surveillance of security precautions. But the President was quite justified in citing as a serious danger to security the creation of an atmosphere "that makes men shun Government work" and in which "no man feels safe against the public airing of unfounded rumors, gossip and vilification." Such an atmosphere has, in fact, been created, largely through the recklessness of the Un-American Activities Committee, and the President properly called it "un-American—the most un-American thing we have to contend with today."

Scientists, being intellectuals, are naturally suspect to the "Know Nothing" mentality of members of the Committee on Un-American Activities. The scientists not only possess knowledge—dangerous knowledge—of a sort incomprehensible to the committee members but they are also men who tend to think on all subjects, political as well as scientific, independently and unconventionally. Thus they tend to be, from the viewpoint of the committee, heretics. And the tragic fallacy of the committee is that heresy is synonymous with treason. The truth is, of course, that heresy of the sort that doubts and challenges all accepted thought is the *sine qua non* of progress. In a mechanistic age, it is also a *sine qua non* of national security.

Hyderabad

The background of India's armed invasion of the princely state of Hyderabad is a complex of political, economic, ethnic, and particularly religious factors. Among them the simplest is the now well-known fact that 86½ per cent of the population is Hindu while about 12½ per cent is Moslem. The Nizam, his advisers, most of the government personnel and most of the 35,000 state police are also Moslem. The ruling group has given every evidence in its conduct of negotiations with India of wishing to preserve, if possible, all its political privileges and feudal prerogatives. Only at the last moment, in appealing to the United Nations, has the Nizam's government offered to consult the wishes of its people by means of a plebiscite.

The Indian government stoutly maintains that it has acted with unusual patience and restraint in the face of duplicity and calculated terrorism against the Hindu population. The atrocities of which Delhi complains are apparently pretty well substantiated, particularly acts of terrorism that have been committed by the so-called Razakars, a quasi-military organization of Moslem fanatics.

But the Indian government paints a better picture of its policies than all the facts warrant. Despite the ethnic and economic ties which bind Hyderabad to the surrounding areas of India, the Indian government has imposed an economic blockade on Hyderabad extending even to medical supplies. This sort of policy certainly cannot contribute to the welfare of Hindus within the princely state, nor to an atmosphere of conciliation among the Moslem minority. And now the Indian government has capped a series of increasingly threatening demands on Hyderabad by invasion "to restore order."

What possible advantage the Indian government expects to gather from obstructing the Hyderabad appeal to the United Nations we fail to see—unless it is to be able to present the U. N. with a *fait accompli* and, as has been done before, declare that the dispute no longer exists. But India is running other risks, viz, from Pakistan. The danger is present of a spread of the communal, or Hindu-Moslem, disturbances in both India and Pakistan, perhaps even of military action by Pakistan in support of the Hyderabad Moslems. This would be an outcome fully as costly in bloodshed as India's opposition to U. N. action is costly in terms of international morality.

A vigorous seizure of the initiative by the Security Council, or by the Assembly, calling for an immediate plebiscite under U. N. auspices, appears to be the most logical and the most imperative next move. Both sides, in the Hyderabad conflict, as in the Kashmir struggle, are too far committed to be able to back down. A face-saving exit, and one that upholds the principles of good international relations, can be provided by U. N.-sponsored plebiscites in both cases and the United States Government ought not to be the last to propose and push for such a solution.

Europe's Hub

Allocations of Marshall Plan aid have run into a snag in Paris which in substance is caused by a purely intra-American argument. ECA is arguing, quite rightly, that the Europeans themselves should decide among themselves how the pie should be divided. But the Bizone, or western Germany, is in part under American management, and General Clay is holding out for a bigger slice than the members of the OEEC, or Organization of European Economic Cooperation, consider justified. For the time being, the dispute has been resolved, but some feathers have been ruffled, and the rift still is latent.

We sympathize with the Europeans to the extent that Mr. Lawrence Wilkinson, General Clay's representative, had no business trying to stage a holdup in the OEEC by saying that Congress would see that the Bizone got "adequate" treatment, if the OEEC failed to provide it. That is not the way to behave in a community enterprise. There also is the pervading fear that the United States is intent upon building up western Germany at the neighbors' expense. This question would not arise if after the war the Europeans and America had based policy toward Germany upon the incorporation of the German states into a European community. In that event there might not have been any need of the Marshall Plan, for western Germany is the hub of Europe, and recovery is pivoted upon the revival of its Ruhr. As it is, western Germany is the great laggard in European recovery, a situation which, if continued out of political fear of a revival of Germany, is bound to negative the Marshall Plan. There is something self-defeating in this fear of bringing back to full life the workshop of Europe.

With France's view that production as well as distribution in the Ruhr should be vested in an international authority, we have always agreed; but the French were less than logical when they opposed the appointment at more than the technical level of German representatives on the OEEC. An integrated Europe needs faith as well as organization, and the danger of a resurrected Germany would surely be offset by a Germany which is welded in a European community.

Building the U. N.

A bombed-out Berliner suddenly transported to a certain spot in mid-Manhattan might easily find his surroundings uncomfortably familiar. The site of the future U. N. headquarters, its squalid growth of tenements and packing houses demolished, is today a wasteland of dirt and rubble level with the sidewalks. The lifting of a shovel full of debris in the official "ground-breaking" ceremony thus may have a symbolism that would not fail to impress, or at least bemuse, our imaginary man from Berlin. With even more force than at earlier stages of the building program, the question arises: Will the U. N. headquarters be the home of a real agency for world order and justice, or another empty monument to the age-long dream of peace?

Perhaps we can carry the symbolism a little further. Before the foundations of the new headquarters building can be laid, excavators must remove an estimated 195,000 cubic yards of debris and earth to get down to bedrock and 57,000 cubic yards of that rock itself before the footings of the structures can be set. This is only standard procedure in the construction of skyscrapers in New York City. The solid basis of Manhattan schist must be reached and pierced if any building of the size planned for the U. N. is to stand firm. It is a moot question, however, whether the U. N. itself, as a structure of men and nations rather than of stone and steel, was built on equally sound foundations.

Historians in future years, if history is still being written, will give the final answer. But their answer will depend on what is done today to make the United Nations a viable organization and to reinforce its framework where necessary. The shifting sands of national sovereignty underlie the U. N. structure, and what should be a skeleton of welded steel is shriven and cracked by jealousies, animosities, and suspicions. The difficulties of strengthening the organization, however great, make no excuse for failure to try—and try again. No one in this country, surely, would willingly forfeit the chance for peaceful accommodation through the operations of the U. N. in favor of a cataclysmic struggle by force to determine which of the present antagonists shall rule a devastated world.

THE HUNT

Now the clear bugle—and now the blood
Quickens to answer with rising flood
Under the fur and the coat bright-hued:
You the huntsman—I the pursued.

Clearing the firth with iron shod hooves
You leave the meadow and enter the groves
Where I, four-footed, with vixen eyes,
Quivering listen to beagle-cries,
Quivering watch the hunter nearing—
Then leap the bush and enter the clearing
Skimming the fields with flying plume,
Past the heather and over the broom
With wind-blown coat and gaping mouth,
Pointing a course obliquely South,
An arrow sped from a straining bow,
Hard on the scent of a trail I know
That ends on the crest of a subtle knoll
Where I plummet down a slanting hole.

There, in the cool earth-dark, shall I
Sleek my sides as you thunder by.

RUTH BRANDES DE BEDTS

Song Of India

Letters To The Editor

Communications must be addressed to the editor and must carry the complete name and street address of the writer, though pen names will be permitted at the editor's discretion. Letters of less than 200 words will be given preference, and all letters are subject to condensation. No communication can be returned.

German Guilt

The letter received from Germany by Bertha W. Martin and published September 11 under the title "Inside Germany" is an example of propaganda against which we must carefully guard.

The letter contains much which is true, but intermingled with the truth are items which have been shown to be untrue. To begin with, the Czech government did not force all Germans to emigrate because they were merely of German descent. Those Germans who were faithful to Czechoslovakia during the Nazi regime were allowed to remain.

It was those Czechs of German descent who welcomed the Hitler putsch and invasion, and cooperated with the Nazis, who were not wanted as citizens and forced to leave. Over 90 per cent of the Germans in Czechoslovakia voted for the pro-Nazi German candidates in the last prewar election.

The actual exodus was under international observation (United States observers were present) and, according to uncensored reports, the Germans were treated much better than the Czechs who were driven from the "Sudetenland" after German occupation. The Germans were not forced to leave all their possessions—and certainly not wedding bands.

The statement that the German population "did not know and had nothing to do with those atrocities in the concentration camps" has time and again been proven to be false. The Germans did know what was taking place in the concentration camps. The Germans did know of the atrocities and tortures inflicted by the Gestapo and S. S. upon those unfortunate enough to be considered undesirables, and they did know of the unnecessary brutalities practiced upon the masses of people in German-occupied countries—deliberate starvation, wholesale looting, wanton destruction and mass executions.

Let us not be deluded or lulled into the belief that the German people did not know of the Nazi terrorism, and that they did not participate directly or indirectly.

SHOLOM KOVITCH.
Washington.

"De Gaulle's Ideas"

With pleasure I read in your issue of September 11 the editorials titled "De Gaulle's Ideas" and "U. N. Guard Force."

The American people have had a distorted picture of De Gaulle's personality, due in great measure to Franklin Roosevelt's dislike of the general (no me-too-man), aided and abetted, I am sorry to say, by our American press generally, which does not understand him. So it was refreshing to have the real De Gaulle depicted in your editorial.

Three points are brought out: First, that De Gaulle foretold that the Communist-imposed French constitution would not work, with its multitude of political parties. The present chaotic situation proved De Gaulle right. Second, that instead of having totalitarian ambition, he has always hewn to the present constitution, which he deprecates. Third, that the present National Assembly does not represent the will of the French people; so De Gaulle, as a French citizen, is within his rights in demanding its dissolution, to hold new elections and a convention to draft a new constitution, somewhat similar to ours, which gives more power to the executive with checks and balances by the legislative and judicial branches of the government.

General de Gaulle has written several notable books. In one of them he pointed the way that led to the blitzkreig which the French general staff (including Petain) ignored, but the Germans adopted and applied by overrunning several democratic countries, including France. In one of his books he foretold exactly where Hitler would invade France. When the German military juggernaut crashed through at the very place indicated he was promoted from colonel to general, and given all the old and new tanks that could be got together. With these disparate weapons he won the only two battles won by the French.

I have a book in French by Phillippe Barres entitled *Charles de Gaulle*, which includes all the aforesaid, and much more. I consider De Gaulle one of the greatest Frenchmen of all time!

This patriotic Frenchman and military genius, at some not too distant future time, may head a French army with other allied armies of civilization, stationed on the strategic Rhine to hold back the hordes of the Kremlin!

H. L. GUEYDAN.
Washington.

Appeal For Children

It is essential that citizens of this country and other countries of the United Nations demand that the General Assembly reverse the action of the U. N. Economic and Social Council and continue the United Nations Appeal for Children.

It is inconceivable that with an estimated 230 million needy children in the world today, that we can permit such a worthwhile undertaking as the United Nations Appeal for Children to be discontinued after January 1, 1949.

At present the administration is in the hands of the United Nations, but the actual money to feed and clothe the needy children comes from private contributions. If you eliminate the administration, as is contemplated, you take away the lifeblood of this work.

How can we expect to build a peaceful world without seeing to it that our adults of tomorrow are properly cared for today?

Let us make our voices felt by informing our Government and the United Nations that the forthcoming General Assembly meeting in Paris must continue the United Nations Appeal for Children.

HARRIS L. PRESENT.
New York.

Overstressed Sex

In recent issues of *The Washton Post* I read the horrifying account of the Carolina farmer who pursued the lady leaving the bus and assaulted her. He was quoted as saying that he did not know why he did it—he must have been crazy.

The first account said that he had been to a burlesque show.

I am no prude. I do not consider nudity immoral in itself, though the impact could be terrific to one unused to it. But sex can be overemphasized in its place in human living.

I wonder—if there is a Judgment Day, or any moral equivalent thereof—who will have to answer the hardest, the respectable man who panders sex for the money in it, in entertainment, literature, or advertising, or the boy whose primitive impulses run away with what civilization he might have acquired!

GRANDMA.
Washington.

Right To Answer

The September 11 communication of Father Edmund A. Walsh, S. J., concerning "Freedom for Heretics," leaves me cold somehow. It says that the only issue is whether it was "ultra vires" for the Federal Communication Commission to "define the quantity, and the public interest value involved in atheism versus deism."

It seems that there is an ordinary matter of fair play, American-style, involved that either rightly or wrongly carries a great deal of weight in my view. I always like to see somebody who has been attacked have a reasonable chance to fight back and that is where freedom of speech, press, and radio seems to enter. That seems to me the kind of freedom that the Federal Communications Commission would be obliged to maintain.

My recollection seems to tell me that the broadcast which started all this controversy was not a mere discussion of religious questions, without reference to atheism or atheists. It was an attack on atheism, atheists, or both. I think they were even called "dumbbells" or some such appellation. I shouldn't like to see any citizens castigated for their views without a reasonable chance to reply. I would feel very different about the case on hand if atheism, atheists, or both, had not been directly attacked.

I certainly would want Father Walsh to have a chance to answer back if he were ever denounced for his views either alone or as a member of a group.

We can all promote our views without any too uncharitable attitude toward those who differ. Let's not preach "freedom in the marketplace of ideas" and practice something else. And even more, let's not permit anyone or his ideas to be attacked without a reasonable chance to answer. That to me would be just as "brutalizing" as atheism might be. It would be "brutalizing" to those who practice the attack.

MARTIN ODLUM.
Washington.

Overpopulation

The question of overpopulation is today, as in the time of Malthus, one of close concern to the intelligent citizen. We have frustrated and defeated God's will in vanquishing the epidemics and plagues that were once His instruments of depopulation. And we have overcome the destructiveness of war by an increased fertility.

It is obvious then that we require a more realistic specific to curb the rising tide of population. Let those who will not practice continence assume an increased share of the tax burden, since it is for their offspring that additional schools, hospitals, jails, asylums and potters fields are inevitably required. This means a complete reversal of the antiquated policy of granting tax relief to the recklessly prolific.

S. G.
Washington.

Blanket Charge

I was disappointed to note that your paper dignified the letter of F. G. Campbell by publication on September 11. He states that "whenever Congress creates a new agency where huge Government expenditures are to be made, Communists or fellow-travelers show up in the head and front of the people who staff such agencies." Aside from the difficulty of comprehending just what "head and front" signifies, it is evident that Mr. Campbell has made a generalization that is so far from true it is laughable.

VICTOR A. MACK.
Washington.

Washington Calling

By Marquis Childs

The Coming Climax

THE FINAL step in the long, painful war of nerves with the Soviet Union over the ruined City of Berlin is now being prepared. In a sense it is a burial stone that is being engraved to mark the end of a tragic era of doubt and uncertainty.

State Department experts who have been close to the negotiations are putting together a carefully documented record of what has happened from the very beginning. This will be published in the form of a White Book.

The negotiators in the department believe it will prove beyond a doubt that this country has gone to the farthest limits of patience and consideration to end the dispute peacefully. They are convinced it will show any fair-minded person that deliberate Russian obstruction made a peaceful resolution impossible.

This step is being taken with a solemn understanding of what it can mean for the future. That future is darker now than at any time since the end of World War II.

Short of the ultimate calamity, which is the beginning of World War III, events in coming weeks are expected to take more or less the following course. With the end of negotiations, the United States, Great Britain and France will refer the Berlin dispute to the General Assembly of the United Nations.

The U. N. will then become the battleground as it has so often in the past. Officials here who have followed the whole struggle at close range are convinced that the case of the Western powers is so strong that it cannot help but win support of all except Russia and its satellites.

THUS we shall see perhaps 48 nations lined up against five or six, and that, too, has happened before. The difference this time is that the issue is more crucial than any ever brought before the organization that has struggled feebly to impose order and law on a divided world.

It is for this reason that the split may finally put an end to the U. N. Conceivably, with every nation ranged on the other side, the Soviet Union could pull out, dragging along the states under her domination. Then the two worlds, which have been held in a frail and uncertain relationship by the U. N., would be in open opposition.

That, mind you, is the hopeful view. It is based on the assumption that the Soviet Union does not at this time want war. And that is a perilous assumption.

There is, of course, one man who could reverse at least temporarily the present drift toward the brink of the precipice. That is Josef Stalin. One more meeting with Stalin was all that stood in the way of the final break. The results of that meeting may be known before this is in print.

THOSE who have had the closest dealings with the Russians over the longest period of time are today most pessimistic. And one reason for their pessimism is what happened in the aftermath of the previous meeting with Stalin.

Stalin at that earlier meeting gave the signal for four-power talks in Berlin to settle the basic quarrel over the blockade and the new currency introduced by the Western powers. A wave of hope was quickened in every capital of the world.

But it did not last long. The Western negotiators in Berlin found the Russians demanding all or nothing. Never before had the promise of Stalin been so at variance with the performance of his underlings. The only possible conclusion seemed to be that the real intention of Moscow was to bring about failure and that the Kremlin talks were merely a stalling device.

What is so frightening to the casual observer on this side of the Atlantic is that the decision seems to have been taken out of responsible hands, whether Western or Soviet. Rioting German mobs appear to have it in their power to set off the explosion.

The critics who view with hindsight are having a field day. "If I had only been making the decisions this would never have happened," is the theme of the more restrained. At the further extreme the effort is to make it seem that a mendacious and willful crew led us into this impasse.

Naturally, mistakes have been made—mistakes of judgment and serious ones, and wrong decisions. But it is a deep disservice to the country at such a time as the present to try deliberately to smear those who have been struggling with the fearfully difficult problem of our time. It is hardly less than a form of sabotage.

Psychiatry

There has been considerable discussion and considerable confusion recently printed on the subject of psychiatry. This branch of the art of medicine deals with people whose attitudes toward themselves and others makes life difficult. These attitudes, closely related, are acquired through life experiences, unlike intelligence and physical characteristics which are inherited.

The patient demonstrates these attitudes in his relations with the psychiatrist. As he begins to recognize and then understand these attitudes with the help of the psychiatrist, the symptoms, arising from the attitudes are usually relieved.

DOCTOR.
Washington.

A Congress Timetable

A Communication

I HAVE just read your editorial of September 5, "Remedy for Stampedes," discussing Senate Resolution 62, which I introduced in the final days of the Eightieth Congress as a proposed means to avoid the habitual last-minute legislative jam in each session of Congress. Your editorial was a most constructive approach.

We are in complete agreement in the need for a legislative instrument with which to combat the procrastination of Congress in coming to grips early in each session with fundamental issues. Senate Concurrent Resolution 62 is a suggested method which, I agree, is certainly subject to improvement. It was introduced as a basis for discussion and I am very hopeful that other papers interested in the improvement of congressional procedure and students generally of the Congress will follow the lead of *The Washington Post* and come forward between now and the next session of Congress with some practical suggestions either for improving my resolution or approaching the problem in some other manner at least as practical.

THE MAIN feature of Senate Concurrent Resolution No. 62 is the provision for a legislative program to be drawn up at the start of each session of Congress by the majority leaders of the House and Senate, after consultation with the chairmen and ranking members of the standing committees of the two houses. The legislative program so compiled would provide an estimated schedule of action by the standing committees and by each house on the major legislative issues and particularly on appropriation bills.

I have no illusions that such a program would have the finality of a railroad timetable. As your editorial pointed out, a filibuster in the Senate could upset any such schedule. At the same time, however, filibusters rarely occur in connection with appropriation bills or other legislation of general nature, and it is usually possible to predict ahead of time which bills might run into "extended debate."

Furthermore, even though the Congress would hardly be likely to adhere to a schedule slavishly, the publication early in a session of a proposed schedule of action on major legislation would serve as a significant spur to the chairmen of the respective committees and to the Congress generally to attempt, at least, to come within shooting distance of the schedule set down in the legislative program.

As I pointed out at the time I introduced this resolution, I doubt very much if the chairman of the House Committee on Banking and Currency would have waited until a few weeks before the end of the second regular session of the Eightieth Congress to hold hearings on a long-range housing bill if the leadership of the Congress had been required at the start of either the first or the second session to indicate when housing legislation could be expected to clear the respective House and Senate committees and the two chambers. Similarly, farm legislation undoubtedly would have been scheduled for orderly enactment long before 4 a. m. the morning of June 20, 1948, which was, at that time, presumed to be the closing hours of the Eightieth Congress.

IN BOTH the first and second sessions, nearly all of the major appropriation bills were held up in the House Appropriations Committee until long into the session, then reported out and passed by the House in rapid-fire order and sent over to the Senate at the last moment. The Senate Appropriations Committee, which had very little to do early in the session, then became swamped with all of these bills at one time.

The result approaches chaos. We had already entered the 1948 fiscal year in July, 1947, before many of the agencies of the Government could know the conditions under which they would have to operate in that fiscal year. Thousands of employes were furloughed until it could be determined whether funds were available to pay them. Many technical experts were lost to private industry. Again, last June when the appropriation bills for the current fiscal year were being enacted, the legislation was turned out at such breakneck speed that it was impossible for individual members of Congress to know on what they were voting.

A legislative program which set a time schedule on these appropriation bills would certainly tend to avoid such a situation. The agencies of the Government would be placed on notice to have all their data available for the Appropriations Committees and would have no excuse for delaying their presentations. The committees themselves would, I am sure, be most anxious to get their bills through on schedule. Right now, a subcommittee of the House Appropriations Committee can spend days and weeks and months on a particular appropriation bill and there is no deadline, formal or informal, to inspire prompt action.

YOUR editorial questions the advisability of placing the full responsibility for the shaping of a legislative program on two men, the majority leaders of the House and Senate, and suggests, instead, the formation of a legislative executive council of the type proposed originally by the LaFollette-Monroney Committee.

It is, of course, true that the President has, as you put it, the keenest sort of interest in the shaping of the legislative program. However, although I agree that it would be very worthwhile to establish a working council of the executive and legislative representatives for closer liaison generally between the Congress and the President, the fact remains that the Congress does have, and jealously treasures, the sole right to determine what affirmative action it will take, and would no doubt resist giving the Executive a say in the order in which the Congress would take up legislative proposals—his or theirs.

A joint committee of Congress to draw up a legislative program would find itself, I am afraid, engaged in intermural and intramural scraps over priorities to be accorded various bills.

That is why my resolution placed the authority in the two majority leaders. They would naturally be expected not only to confer with the chairmen and ranking members of the standing committees but also to analyze the legislative situation in the light of their own experience and their knowledge of the practical realities of congressional procedure and to come forward with a legislative program that they would consider capable of fulfillment.

IF THIS responsibility were placed in the Policy Committee of the Senate and the Steering Committee of the House, it could very well broaden the base of agreement, and your suggestion in that respect is most helpful. At the same time, however, it is presumed that the majority leaders of the two houses speak generally for their party leadership in their respective houses.

What I would like to see is the establishment of this legislative program in such a formalized manner, inflexible, that it would lead to bickering and the sort of impasse that we have experienced in connection with the legislative budget.

I appreciate very much the interest you have shown in this proposal and the constructive suggestions you have made. *The Washington Post* can take a great deal of the credit for the enactment of the LaFollette-Monroney bill which has already done so much to modernize the procedures of Congress.

Your continued interest in the problem of making the mechanics of Congress equal to meeting the complex issues which Congress faces reflects responsible journalism of the highest order and explains the ever-increasing stature and influence of *The Washington Post*.

FRANCIS J. MYERS.
Senator from Pennsylvania.
Washington.

Winnie Reported Asking Windsor To Quit Memoirs

Paris, Sept. 14 (AP).—France Soir said today Winston Churchill has asked the Duke of Windsor to quit writing his memoirs.

In a front-page story from its correspondent in Cannes, the French afternoon daily said Churchill made the request when he and his wife visited the duke and duchess last weekend.

A series of articles published by Life Magazine about a year ago brought the story of the young Edward up to the close of World War I.

There has been no official announcement on whether the duke was planning on finishing his story.

Marylanders: Pay That Tax Installment Today

For the benefit of Marylanders confused about the date for payment of that third installment on their State income tax, it's today.

State Comptroller James J. Lacy said yesterday he's received letters from all parts of the State from people who think it's not due until October 15. He sends them copies of Section 249-B of the law. The fourth installment is due December 15.

• Man of Steel!
That's our Mr. McClure, who knows more about steel office furniture than the president of U. S. Steel himself. If you're a desk-pounding executive, let Mr. McClure tell you why you need a steel desk top. See him at Albert Manlon, 1742 K St. N.W.

BE AN ANGEL IN HIS EYES... GIVE HIM ONLY THE BEST COFFEE!
Wilkins coffee
ISN'T IT BETTER TO BUY THE BEST!

Off The Record

By Ed Reed

"Which would you prefer—a nice house at a ridiculously high price, or a ridiculous house at a nice low price?"

Matter Of Fact

By Joseph And Stewart Alsop

The Tele-Con Nightmare

FOR MORE than 30 days, the highest officials of the American Government have been in the grip of the "tele-con nightmare," as one of them has called it. The tele-con machine will accept a message in Washington, scramble it beyond decoding, radio it across the Atlantic, unscramble it and flash it simultaneously onto viewing screens in the London Embassy, the Paris Embassy and General Clay's Berlin headquarters. By this rather horrible magic, the four capitals have been in continuous conversation since the Soviets precipitated the Berlin crisis.

Generally, the tele-con day begins at 11 a. m., which gives Ambassador Lewis W. Douglas just time to gulp down his early morning coffee and hurry to his tele-con room. Often it has continued until long after midnight in Washington, when the dawn is already breaking over Grosvenor Square, the Place de la Concorde and Dahlem.

The men involved become so exhausted that on one occasion Undersecretary of State Robert A. Lovett told the State Department tele-con operator, "For God's sake, tell Low Douglas it's time to stop; we're not making any sense any more." The ordeal has taken a visible toll of the whole inner circle of policy makers here. But this tele-con nightmare, which hitherto has been so narrowly confined, is now at last likely to burst forth from its guarded chambers and to become a nightmare for us all.

THE BERLIN crisis is, in fact, at last approaching its inevitable climax. It has unrolled slowly because of the constant difficulty of coordinating the views of the British, French and American partners. Before the Moscow talks began, for example, the British Foreign Office wished to send another note to the Kremlin, while Washington insisted on an appeal to Stalin. In the last few days, on the other hand, the Foreign Office and the Quai d'Orsay have argued for another appeal to Stalin. But the State Department has held that Stalin's previous broken promises have made any new Soviet assurances utterly worthless unless they are offered in writing.

Agreement was reached over the weekend on the method of the new approach to Moscow. As a result, it is barely possible that the Soviet government will suddenly reverse its field, lifting the blockade and honorably restoring four-power control of Berlin. But the signs suggest an outcome far more grim and ominous.

If the worst happens, the British, French and American governments will appeal the Berlin case to the United Nations, as was first predicted nearly three months ago in this space. On this course also it was difficult to reach agreement. (In dealing with the British and French, the American policy-makers have been in the anomalous position of a soldier in the rear of a platoon urging his comrades at the front to hold firm.)

London and Paris have already consented, however. The whole ugly tale of Soviet aggression, bullying, double dealing and bad faith will thus be officially spread upon the record. And after Molotov has interposed his veto in the Security Council, the U. N. General Assembly at Paris is expected to pass a heavy vote of censure.

THE REAL question is, "What next?" In considering this question, the American policy-makers have been greatly heartened by the State Department's confidential public opinion polls. It is almost incredible, but nonetheless is a fact, that these carefully checked and rechecked polls show 82 per cent of the American people ready to face the horror of another war rather than yield to further Soviet bullying. Considerably more than 60 per cent have specifically indorsed the stern expedient of breaking the blockade by sending an armed convoy to Berlin.

Here, again, there is natural hesitation among the Europeans, who are on the firing line. But in London and Paris, as in Washington, wise men basically accept Winston Churchill's dictum that another appeasement in Berlin will leave a situation comparable to the situation after Munich. The Western powers will in the end stand firm, by present indications.

Very broadly, a choice will therefore be made between two courses. The first course is to use the air lift to maintain our position in Berlin; to accept formally the division of the world into two hostile camps, and to act accordingly. If this course is adopted, the Soviets and their satellites will certainly be subjected to economic and other sanctions; will certainly be confronted with a hastened tempo of Western rearmament, and may be expelled from the United Nations. The second course is to send an ultimatum, warning of the prompt resort to force unless the Berlin blockade is lifted.

The first course is obviously more likely to be chosen than the second. But whichever is chosen, if things go so far as this, it will be time to recognize that the cold war is growing perilously hot. That is the meaning of the tele-con nightmare.

TAFT—From Page 1

President Charges Taft Tried To Apply 'Heat' in NLRB Case

in the transaction of public business.

"Sincerely yours,

"(Harry S. Truman.)"

Findling Communication

The President's communication was in reply to the following letter, dated August 19, from Findling:

"My dear Mr. President:

"We have been advised that you have requested a report concerning a recent conference in Senator Taft's office, having to do with the typographical union and newspaper publishers. The following is my recollection of what occurred:

"At the request of Senator Taft, relayed to me through Mr. (Thomas E.) Shroyer, chief counsel for the Joint Committee on Labor Management Relations under the Labor Management Relations Act, 1947, Mr. Johns and I went to Senator Taft's office at 11 a. m. on Wednesday, July 28, 1948. Mr. Johns is chief of the District Court injunction section of the general counsel's office and has the responsibility for conducting litigation involving temporary injunctive relief under Section 10 (J) and (L) of the National Labor Relations Act, as amended.

"At the opening of the meeting there were present in the Senator's office, in addition to Senator Taft, Mr. Shroyer, Mr. Johns and myself, Mr. John S. Knight, publisher of the Knight chain of newspapers, including a Chicago newspaper, Mr. E. M. Antrim, business manager of the Chicago Tribune, Mr. Richard J. Finnegan, editor of the Chicago Sun, and Mr. Robert C. Bassett, counsel for the Hearst newspapers, including the Chicago Hearst newspapers.

Statement by Taft

"After conventional preliminaries and introductions, Senator Taft said that he appreciated our coming to his office and that he wished to discuss the typographical union proceedings. He stated that under the present structure of the National Labor Relations Act, the enforcement of the statute, had to be through the National Labor Relations Board; and that, although he had originally entertained a different view, his colleagues had persuaded him that it was undesirable to permit private parties to enforce the provisions of the act by injunctive litigation privately instituted.

"He said that he regarded the ITU case as the most important case that had come to the board, and that it stood as a symbol to many members of the Congress, and he believed, to the public, of the effectiveness of the enforcement machinery of the statute. He said that he was therefore greatly disturbed by reports that had come to him from various sources, indicating that there was a serious breakdown of the enforcement machinery in the case of the typographical union and the publishers. He declared, particularly, that in a situation where the general counsel's office had sought and obtained an injunction, it was believed the Government's responsibility to see that the injunction was obeyed.

Tells of Investigation

"Mr. Johns and I said that we were in no position to discuss the details of the typographical union's conduct insofar as it involved a possible violation of the injunction because we did not have all the facts at our command; that we had sent staff investigators into various cities all over the country during the previous several weeks to obtain information as to exactly what was happening in negotiations between publishers and the Typographical Union; and that these investigators were then in process of preparing a written report correlating the data that they had obtained.

"We said that we expected to have their report in our hands within a week, and the general counsel's office would then be in a position to make a determination as to whether or not there had been a violation of the decree. We stated emphatically our awareness of our responsibility to the public and to the court; that, as Mr. (Robert) Denham had publicly stated, the injunction had not been idly sought; and that if violations of the injunction were occurring we would promptly call them to the court's attention.

Wanted Us to Know

"Senator Taft repeated in substance that he had called us because he wanted us to know that he was keenly interested in effective enforcement of the statute and that in his view and, in the view of the joint committee, the typographical union case was the most important proceeding that had arisen under the new act. He then excused himself, saying that he might return if he could get away from another meeting which required his presence.

"Thereafter, the meeting continued in Senator Taft's office with the publishers discussing in great detail the present status of the negotiations in Chicago from their point of view and with particular reference to whether or not certain demands made by the union in the negotiations were prohibited by the injunction decree."

During this discussion the publishers indicated that if the injunction decree did not prohibit all of the conduct they thought unlawful, they wished us to enlarge the decree or to institute another injunction proceeding. We questioned the practicability of any such suggestion, but said we would consider it further. Mr. Shroyer was present throughout these conversations and participated in them to the extent of indicating from time to time his and the joint committee's interest in the situation in the newspaper industry.

"The meeting closed at about 12:45 p. m., with the understanding that after we had had an opportunity to study and analyze the report of our investigators we might wish to discuss the situation with the publishers' attorneys in Washington. The publishers assured us that their representatives would be available for any discussions we desired to have. Senator Taft did not return to the meeting.

"Very respectfully,

"(Signed (David P. Findling."

Enroll Now for Classes Forming in
RUSSIAN
ARABIC—CHINESE
The Berlitz Method Is Available Only at
THE BERLITZ SCHOOL of LANGUAGES
539 17th St. (at Eye) NAtional 0270
Approved for GI VETERAN TRAINING

READ now!
Covers all Economic Cooperation Administration procedure step-by-step!
NEW! CLEAR! CONCISE!
COMPREHENSIVE! AUTHORITATIVE!
Private Trade in Foreign Aid
A BUSINESSMAN'S MANUAL ON E. C. A.
by
JOHN C. BORTON
W. GAYER DOMINICK
HARRY C. LAMBERTON
PREPARED by a firm of international trade consultants, here are the facts on what must be done—and how—to convert a European businessman's DEMAND into an American businessman's ORDER. Here is the information to achieve DELIVERY on one and PAYMENT on the other.
WRITTEN by experts in direct question-and-answer style!
EDITED to show businessmen short cuts through the labyrinth of programing, permits, procurement and personnel governing the selling of supplies and services under the United States foreign aid programs.
PREPARED for quick fast location! Cross-referenced! Completely indexed!
KEPT UP-TO-DATE with revisions supplied as procedure requires.
Postpaid $7.50
Available direct from publisher only
Send Check to
THE MICHIE COMPANY,
Law Publishers
Charlottesville, Va.

Jelleff's
1214-20 F St. N.W.
Washington 4, D. C.
Right out of VOGUE:

Sleeping Beauty by "Anne"
in Celanese Jersey of Rayon Yarn
Fabric soft as a caress—magically easy to wash, quick to dry. The gown is a drift of white, its drawstring neckline laced with narrow blue ribbon. Tearose, blue, maize, white. Sizes 32 to 38. $7.95
Jelleff's Underwear Shops, Second Floor
Also at Shirlington and Bethesda

HOOVER—From Page 1

Hoover Holds Tax Cut Vital To Social, Economic Advance

smile disappeared quickly as he began his review of the vast Federal machine known as Government and his commission's plan to chart its simplification.

"The recommendations which the commission will make for reorganization of the governmental machinery may seem quite drastic," he began.

"The present tax burden upon the American people threatens to curtail social and economic advancement.

"The draining of the people's earnings into the Treasury of the United States has become so great that, if it continues, the Government may become the only source of capital.

"Until this situation is corrected many projects may have to be postponed."

The commission, Mr. Hoover said, has organized 22 "task forces," each of which is engaged in an exhaustive study of a specific problem. More than 250 leading citizens, who have no other interest than the public welfare, have been recruited for this work.

The various task groups, Mr. Hoover said, are engaged in minute examination of the structural organization of the Government. They are investigating procurement, possibilities of consolidations to eliminate overlapping, and the effect such action might have on national defense.

"We are studying social security, public health and hospitalization," he declared. "And we are studying the operations of 26 Federal lending agencies which are now in active operation."

With reference to the manifold responsibilities on the White House, Mr. Hoover said:

"Between 60 and 80 independent agencies are directly under the President, in addition to the 10 great departments. This is too much. The President must be relieved of many of his administrative functions if he is to concentrate on the far more important national and international problems which come to him for attention.

"The President must be given more support in handling his manifold duties. He should have more working vice presidents, which is another way of saying more Cabinet members. There is nothing new about advocating an enlarged Cabinet. It has been advocated consistently dating back to the late President Wilson."

Reports of the various task forces will begin to accumulate in November and December, Mr. Hoover said. Leaders of the task groups then will be assembled by the commission to compose their differences. Only when those reports have been throughly weighed, he said, will the commission draft its recommendations to Congress.

"We know we are in for a lot of homework," he said, "but we are ready for it."

Mr. Hoover, smiling and bouyant as he quipped with the newsmen in an off-the-record exchange following his prepared address, drew many a hearty laugh with his quick wit. On-the-record discussion of politics was strictly taboo.

Calling List

President Truman saw the following White House callers yesterday:

10:45 a. m.—Paul Fitzpatrick, Democratic State chairman, New York.

11 a. m.—Emmett O'Neal, Ambassador to Philippines.

11:30 a. m.—Commander Lyall T. Beggs of Veterans of Foreign Wars with Omar Ketchum, Washington representative.

11:45 a. m.—Wililam E. DeCourcy, Ambassador to Haiti.

12 noon—Mohamed Kamel Abdul Rahim Bey, Ambassador of Egypt.

12:15 p. m.—Robert N. Denham, general counsel, NLRB, et al.

3 p. m.—George Radcliffe, former Democratic Senator from Maryland.

3:30 p. m.—President receives conference of United States attorneys.

3:45 p. m.—Leslie Biffle, secretary of Senate Democratic policy committee.

Taft to Have Reply After Seeing Charges

Cincinnati, Ohio, Sept. 14 (U.P.). Senator Robert A. Taft (R., Ohio) declined today to answer President Truman's charges that he was guilty of improper conduct in dealings with the National Labor Relations Board.

"I have to read the complete charges first, and I'll have a reply Wednesday morning."

Court Suspends Stocks Tip Sheet Based on Comics

New York, Sept. 14 (AP).—A weekly stock market letter allegedly involving coded advice picked from comic strips and humor columns today was ordered temporarily suspended by Supreme Court Justice Denis O'Leary Cohalan.

The judge issued a temporary injunction against Frederick N. Goldsmith, Plainfield, N. J.

Attorney General Nathaniel L. Goldstein said Goldsmith's weekly financial letter for stock market trading involved coded advice picked from comic strips and humor columns.

Goldsmith has earned as much as $39,000 a year from his letter and his subscribers now total 200, according to Goldstein's office.

The Attorney General's office quoted Goldsmith as saying the letter was based largely on a code which a friend learned about at a seance from the spirit of a one-time market speculator.

Goldsmith did not personally take advantage of his own information because astrologers advised him against speculation, the Attorney General's office quoted him as saying.

Say "Dobbs"!
When you need a hat, come here and say "Dobbs". For in that word is style quality and unquestionable value. And never doubt that we can fit you perfectly—your head, your personality and the clothes you wear.
Dobbs Medium Weight Fall Hats.....$20
Bound edge and welt edge. Browns, tans, willow greens, light or dark greys.
Other Dobbs Hats.....$10 to $40

Lewis & Thos. Saltz
1409 G Street, N. W.
EXecutive 3822
Not connected with Saltz Bros. Inc.

ED CARL SAYS

YOUR BEST BUY FOR PERFOMANCE, QUALITY, STYLE

Admiral

PORTABLE
49.95
Less Batteries

Send them back to school with this powerful, lightweight portable. Two-tone case with ultra-modern gold grille. Amazing performance on AC, DC or long-life batteries.

Admiral TELEVISION
Free Home Demonstration . . . Low Terms Arranged.
Call ORdway 1800

Call CARL
CONN. & NEBR. AVE., N. W.

Bridges Hits Army In 'Strike Breaking'

San Francisco, Sept. 14 (AP).—Accusing the Army of "strikebreaking" in the 13-day old Pacific maritime tieup, Harry Bridges' CIO Longshoremen's Union said today it would seek to extend its strike tactics to foreign ports.

Thirty CIO pickets including Bridges appeared at the Fort Mason hiring office after the Army called for individual dock workers to handle the growing backlog of military cargo in West Coast ports.

"The union intends to resist this strikebreaking with all the resources at its command, including a call to longshoremen overseas to refuse to unload scab cargo at ports of destination," a union statement said.

The Army issued its call after Bridges' CIO International Longshoremen's and Warehousemen's Union called a "boycott" on Army hiring for by-passing union hiring halls.

Thirty white-capped pickets turned up at the Army hiring office during the morning after a handful of individual dock workers signed up. All signers were required to sign Government loyalty pledges.

Bridges turned up on the picket line himself, haranguing volunteers.

"The program announced by the Army is direct strikebreaking—unnecessary strikebreaking at that," a union statement said.

"Behind the Army move are President Truman and George Killion, former treasurer of the Democratic Party, now president of American President Lines, an almost wholly Government-owned line."

Effects of the 13-day-old coast tie-up were mounting. Some 200,000 tons of Army cargo had piled up. More than 300,000 bushels of wheat were reported piled up on the ground in Washington. The C. & H. Sugar Refinery at Crockett, Calif., announced it would close down October 1 for lack of raw sugar. Air shipment of supplies was started to Pacific areas and Alaska.

The Army acted today after the shipowners last weekend turned down an offer by Bridges' International Longshoremen's and Warehousemen's Union to work Army cargo during the strike at prestrike rates and "working conditions."

5 Railroad Unions Open Wage Talks

Chicago, Sept. 14 (U.P.).—Five railroad unions representing 400,000 workers who operate the Nation's trains today opened negotiations for a third-round wage increase.

The unions are the Brotherhood of Railway Trainmen, the Order of Railway conductors, the Brotherhood of Locomotive Engineers, the Brotherhood of Locomotive Firemen and the Enginemen and the Switchmen's Union of North America.

Trainmen and conductors sought a straight 25 per cent increase in basic daily rates, while the other three asked an adjustment between the 15½ cents an hour they received last fall and their original demand for a 30 per cent increase.

OIL—From Page 1

Oil Strikers, Police Clash

ticipation in the back-to-work movement. They followed this with a demonstration in front of the Richmond City Hall.

Yesterday James Stanley, president of the Richmond local of the striking CIO Oil Refinery Workers, had exhorted his men:

"We may have a little picnic tomorrow. Wear your old clothes. Some people have learned that it raises their dental bills to pass picket lines."

Today he told his men:

"They can call it rioting. They can call it anything they like but I think you should give yourselves a big hand for the way you conducted yourselves this morning."

Acting Police Chief Ernest Phipps of Richmond, and Sheriff James M. Long began to prepare for possibly more rioting. They explained that "shifts will be changing out at the plant" and the AFL maintenance workers would be coming in and going out.

Meanwhile negotiations, watched by Government mediators, continued in an effort to reopen the refineries of the six major oil companies affected. The companies were understood to be still insisting they would not offer more than 12½ cents an hour increase. The unions demanded 21 cents but has been reported ready to consider 19 cents.

Growing N. Y. Truck Strike Threatens Milk

New York, Sept. 14 (AP).—The city's truck strike took a sharp turn for the worse today after nearly a week of improvement. Milk supplies, among other things, were jeopardized.

While one stream of drivers continued to go back on their trucks under new contracts with independent truckers, an estimated 3800 were walking out as another local union joined the strike.

But Mayor William O'Dwyer said he had named Hugh E. Sheridan, impartial arbitrator for the trucking industry, to mediate.

He said conflicting demands of local unions, with some employers having to do business with two or more locals, created a "confusing and an unhealthy condition."

Milk supplies for schools and stores were threatened as drivers withdrew an emergency agreement to deliver paper milk cartons, used generally here instead of bottles.

Track-to-pier movements of the Pennsylvania and New York Central Railroads were halted as drivers charged a "lockout" by truckers serving the railroads in the waterfront operations.

The new walkout of members of Local 282 of the AFL Teamsters Union followed employers' rejection last night of new terms from the local—25 cents more an hour, welfare and other benefits.

The original strikers, members of Local 807, said they were signing more truck operators to their terms—17½ cents more an hour and 5 cents and hour, employer-paid, for hospitalization.

With some 4800 of these drivers still idle, the walkout of local 282 members brought the strike total to an estimated 8600.

Contracts, which expired August 31, provided pay ranging from $53.90, for helpers, to $71.40 for drivers for a 40-hour week.

Man Missing Week Found Drowned

The body of Howard Gaines, 53, of 127 L st. sw. who had been reported missing since September 7, was recovered yesterday from the Anacostia River near the foot of South Capitol st.

The discovery was made by Harbor Police Corpl. David G. Matthews and Pvt. William D. DeGroot who had been dragging the river. The man was reported missing after he had gone fishing and failed to return home.

A certificate of accidental death by drowning was issued by District Coroner A. Magruder MacDonald.

"Keep Rollin' with Nolan"
AUTO LOANS
Favorable Rates
NOLAN
1102 New York Ave. N.W.
Greyhound Bus Terminal
NE. 1200
Open Till 6 P. M.

Umbrella Repair
Put your umbrella in top-flight shape with our factory method repairs. A complete line of factory-priced umbrellas and canes for sale. Reasonable, fast service.
Golden Star Valet Service
14TH & NEW YORK AVE. N.W.
606 NINTH ST. N.W.

WELL-PAID WORK
At Our
SODA FOUNTAINS
FULL OR PART TIME
For Young Men & Women
(16 Years or Over) (18 Years or Over)
Apply At Any
PEOPLES DRUG STORE
or at Peoples
EMPLOYMENT OFFICE
77 P Street N.E.
Monday Thru Friday—8 A. M. to 4:30 P. M.
• Excellent Opportunity For Advancement
• Vacations With Pay
• Pleasant Working Conditions
• Permanent Employment

1 Day
service on most repairs when you deal with
• BODY and FENDER REPAIRS
• MOTOR REPAIRS
• AUTOMOBILE PAINTING
• IGNITION AND BRAKE REPAIRS
DODGE Genuine SERVICE PLYMOUTH
Direct Factory Dealer
Beal MOTORS
14th and Rhode Island Ave. N.E. HO. 4400
"Washington's Automotive Headquarters"

WASHINGTON
Musical Institute, Inc.
Twentieth Year
Degree of Bachelor of Music authorized by D. C. Board of Education. Training for children, adult beginners, teachers and professionals.
Opening September 20th
Office Hours 3 to 9
1730 Sixteenth St. N.W. DE. 6006

Why Mountain Valley Water is Recommended for
ARTHRITIS-KIDNEY and BLADDER condition
This natural mineral water from Hot Springs, Arkansas, helps to—
1. Stimulate kidney functions.
2. Soothe bladder irritation.
3. Neutralize uric acidity.
4. Discharge wastes.
Phone for a Case Today
MOUNTAIN VALLEY MINERAL WATER
ME. 1062 904 12th St. N.W.

NEXT TRIP, ENJOY
ALL THESE "PLUSSES"
OF TRAVEL BY TWA

SAVE PRICELESS TIME
You buy *time* as well as transportation with your TWA ticket. For TWA's unsurpassed speeds save hours . . . days . . . weeks—depending on the destination. Businessmen increase productivity . . . cut time on the road . . . traveling by fast TWA Skyliner. Pleasure travelers have more time to enjoy famous vacation spots like Grand Canyon and Yosemite. They spend more time *there* . . . less time *getting* there . . . with the wings of TWA.

TRY THIS TEDIUM-FREE TRAVEL
The big advantages of going by TWA are quickly appreciated by mothers with small children . . . by old people . . . by anyone faced with a long, tedious journey. For by five-mile-a-minute TWA Skyliner, even a trip of thousands of miles is just a few short *hours* of scenic, relaxed travel. Delicious free meals are served in flight at mealtime. Service is courteous, personalized. No tipping!

THE SAVE WAY FOR SHIPPERS
Many kinds of shipments—large and small—are speeding to their destinations today by TWA Air Cargo because more and more shippers are learning what real savings such fast shipment makes possible. For facts about this new way to ship, get in touch with your nearest TWA Cargo Agent right away.

WORLD-WIDE SERVICE VIA TWA!
Think of it! Wherever you live on TWA's coast-to-coast routes, you can call your local TWA office and book a trip to Europe, Africa, the Middle East or Asia and enjoy TWA's top value every mile of the way!

TWA is the way to travel in the U.S.A. and overseas
Dayton — 2 hrs. 5 min. NON-STOP
Chicago — 3 hrs. 55 min.
Albuquerque — 10 hrs. 5 min.
Los Angeles — 12 hrs. 45 min.
San Francisco — 14 hrs. 25 min.
Paris — 16 hrs. 55 min. from U.S.A.
London* — 18 hrs. 20 min. from U.S.A.
*Via connecting airline from Paris or Shannon
Lisbon — 17 hrs. 20 min. from U.S.A.
Geneva — 19 hrs. 5 min. from U.S.A.
Rome — 20 hrs. 30 min. from U.S.A.
52 Trans-Atlantic Crossings weekly.
TWA IS THE ONLY THROUGH SERVICE TO PARIS AND ROME
For reservations call Republic 5400 or your travel agent
The only Constellation Service to Chicago and the West Coast
TWA
TRANS WORLD AIRLINE
U.S.A. · EUROPE · AFRICA · ASIA

New Discovery
BUILD RED BLOOD CELLS with FOLIC ACID
Plus IRON & LIVER
NOW A 15-DAY NO-RISK TEST MAY SHOW THOUSANDS OF TIRED, RUN-DOWN FOLKS SUFFERING FROM NUTRITIONAL-IRON ANEMIA (Borderline Anemia) A QUICK WAY TO WIN BACK STRENGTH, NEW ENERGY AND BUOYANT HEALTH.
Now at a Price Within Reach of All
FOLITRIN contains high potencies of Iron, Liver and 6 Vitamins of the B Complex including the sensational new vitamin, Folic Acid which has stirred the medical world and marks one of the greatest advances in blood building since liver. Heretofore Folic Acid has been very expensive but it is now available in FOLITRIN at no extra cost.
2 MONTHS SUPPLY ONLY $4.98
You Can Obtain Folitrin at
VITA FOOD STORES
503 12th St. N.W. Between E & F
3040 14th St. N.W. CO. 2980

CLASSES BEGIN SEPTEMBER 23
Evening and Saturday Classes
Public Finance and Money and Credit
Fritz Karl Mann, Ph.D. Chairman
Department of Economics
PUBLIC FINANCE — Friday, 6:00 to 8:20 p.m.
FEDERAL TAXES ON INCOME, ESTATES AND GIFTS — Thursday, 6:00 to 8:20 p.m.
INSTITUTE ON FEDERAL TAXES — November 19 through December 10
FINANCIAL ORGANIZATION OF SOCIETY — Wednesday, 8:25 to 10:45 p.m.
MONEY AND BANKING — Tuesday, 6:00 to 8:20 p.m.
INVESTMENT ANALYSIS — Monday, 8:25 to 10:45 p.m.
CORPORATION FINANCE — Wednesday, 6:00 to 8:20 p.m.
SEMINAR IN INTERNATIONAL FINANCE — Hours to be arranged
SEMINAR IN BANKING PROBLEMS — Hours to be arranged
Counseling and registration now in progress, daily from noon to 7 p. m.; Saturday from 10 a. m. to 1:30 p. m.
Write or phone for information about graduate and undergraduate degree programs at the SCHOOL OF SOCIAL SCIENCES AND PUBLIC AFFAIRS: Accounting • Business Administration • English and Literature • Economics • History • International Relations and Organization • Journalism • Political Science • Public Administration • Public Relations and Advertising • Radio and Television • Sociology and Public Welfare • Spoken Language; Speech • Statistics and Mathematics • Surveys and General Studies.
The American University
SCHOOL OF SOCIAL SCIENCES AND PUBLIC AFFAIRS
1901 F St. N.W. ME. 0258
Other undergraduate degree programs at College of Arts and Sciences, Massachusetts and Nebraska Avenues N.W. WOodley 6800.

The Oldest Name in Scotch
FAMOUS FOR 321 YEARS
HAIG & HAIG FIVE STAR
DON'T BE VAGUE say HAIG & HAIG
BLENDED SCOTS WHISKY 86.8 PROOF • RENFIELD IMPORTERS, LTD., NEW YORK

Sale!
Men's $15.95 to $18.95
Raincoats
$10.99
You'll recognize their quality as soon as you see them. Every one water-repellent, every one will dry-clean perfectly. Sturdy cottons in gabardine, twill, tackle cloths and poplin weaves. Distinctively tailored in Trench, Raglans and Swagger styles. Naturals, tans, medium browns and oyster tans. Regulars 34 to 44; Shorts 34 to 42; Longs 36 to 44. Don't delay, come in, save!
Kann's MEN'S STORE
"The Avenue" 7th, 8th and D Sts. N.W.
Second Floor

The Gallup Poll gives you accurate election previews. Follow it four time a week, exclusively in The Washington Post

AFL Opposes 121 Congress Aspirants

Atlantic City, N. J., Sept. 14 (AP). Eight United States Senate and 113 House candidates today were marked for defeat by the AFL in the November election.

Joseph Keenan of Chicago, director of Labor's League for Political Education, announced the AFL will oppose these Republican senatorial candidates:

Senators Henry Dworshak of Idaho, Joseph H. Ball of Minnesota, C. Wayland Brooks of Illinois, Edward V. Robertson of Wyoming, Chapman Revercomb of West Virginia and George A. Wilson of Iowa and GOP Candidates Patrick Hurley of New Mexico and Ross Rizley of Oklahoma.

Keenan spoke at the twenty-third annual convention of the AFL Electrical Workers. He did not name the 113 House candidates on the AFL list.

Keenan told 2300 delegates that the league (counterpart of the CIO Political Action Committee) has begun a drive for one million dollars in dollar contributions.

The fund will be used to help candidates opposed to legislators "hostile to labor," Keenan said. He said his league would work with CIO PAC "in some places."

Keenan said the league will support Democratic Senators Theodore Green of Rhode Island, James E. Murray of Montana and Edwin Johnson of Colorado as well as Democratic Senate Candidates Guy Gillette of Iowa and Clinton P. Anderson of New Mexico.

The objective of the AFL's political action, Keenan said, is to remove from Congress those legislators who approved of the Taft-Hartley Act.

Playground Race Bar Upheld

The District of Columbia Recreation Board yesterday stood pat on its playground segregation policy and lashed out at recent effort by the Young Progressives of America to challenge it.

The meeting was interrupted midway as a small group of Progressives filed silently into the room hoping "to present the case in relation to the Rosedale playground."

A few minutes later, after the board had voted unanimously to deny them their request, the group walked out of the meeting to picket it. Board member Alice C. Hunter refrained from voting.

Before and after their arrival, Chairman Harry S. Wender charged the Progressives and Young Progressives with using the segregation policy to aid their political ends. "This matter is not a political football," he declared.

The meeting, held at recreation department headquarters, 3149 16th st. nw., began at 2:30 p. m. with a recital by Miss Sybil Baker, acting superintendent, of the Young Progressives' attempts to bring Negroes into Rosedale playground.

She reported that on August 28 and subsequent occasions the group had been turned away at the playground gates by playground personnel.

Since the group began its efforts, Wender interpolated, William Capitman, acting executive secretary of the Progressive Party, had tried repeatedly to talk with Wender personally—which is contrary to board policy, he asserted.

Wender pointed out that the board holds two meetings a year to hear citizens' and civic groups on recreation policy. But, he added, referring to the Progressive Party and the Young Progressives, "this is a political party."

17 Aircraft Hunt U. S. Plane Missing in Manitoba Wastes

Winnipeg, Sept. 14 (AP).—Seventeen planes and 100 men were called into the search today for a United States Navy twin-engined aircraft missing since Sunday in the barren bushland of northern Manitoba.

Wing Comdr. A. Walmsley, Royal Canadian Air Force operations officer, said every contingency is being taken into account in the search.

He said there was a possibility that Lieut. Charles Wilcox, United States Navy pilot of the plane, might have "over-corrected" while flying the 450 miles from Churchill to the Pas.

"We have looked where he should be and now we are looking where he shouldn't be," said Walmsley.

Others aboard the plane included Capt. Benjamin Scott Custer of 8 Oxford st., Chevy Chase, Md., naval attache to the United States Embassy in Ottawa, and Capt. Sir Robert Stirling-Hamilton, naval adviser to the British High Commissioner in Ottawa.

Also aboard are Chief Petty Officer Jack M. Kastner, a naval pilot, and Staff Sergt. Jerome Scalise of Fort Belvoir, Va., who was a passenger being flown south from the Manitoba port on the rim of Hudson Bay.

At least two Dakota aircraft have swept the track of the flight planned by the missing plane.

Benares Ruler in Fast To Placate Ganges Flood

Lucknow, India, Sept. 14 (U.P.).—The Maharaja of Benares, whose state is being overrun by the devastating flood waters of the Ganges, today started a five-day fast to appease the holy river.

Thousands of Hindus gathered by the swollen stream and chanted hymns to the "angry Mother Ganges." More than 1000 villages in the Benares district have been washed away.

HOSPITAL—*From Pg. 1*

U. S. Hospital Funds Sought

30, plus an additional $276,000 a year for the next four years.)

The Gallinger move is not expected to jeopardize Children's Hospital request for funds, but may delay actual grant of the funds until the District's application is threshed out. Children's Hospital formally applied for the grant in March, and officials have since protested that continuing delay in the face of rising construction costs may cut into their building plans.

No previous mention of a request for Hill-Burton Act funds for Gallinger construction has been made, although a proposal for erection of a new pediatrics and crippled children's building was discussed by the District Appropriations Subcommittee of the Senate.

Senator Henry C. Dworshak (R., Idaho) suggested combining a new pediatrics building with a replacement for the present crippled children's building after a study of children's hospitals in other cities was made.

The city already has $620,000 from earlier appropriations for a new pedriatics building, which will be applied to the combined structure. In addition, the House, in the past regular session, allowed $300,000 in new cash for a pediatrics building to cost $1,610,000. The provision for new cash was knocked out by the Senate group, to be deferred until future appropriations.

A third application is from Dr. Henry G. Hadley for $283,000 to complete building a 60-bed hospital in the 4600 block of Nichols ave. sw. already under construction.

Fruit Plant Strike Parley Set Thursday

Martinsburg, W. Va., Sept. 14 (AP). Growers in the rich tri-State apple belt moved their harvest to market in volume this week as the Federal Conciliation Service took further steps to end the two-week-old strike at the Martinsburg plant of the National Fruit Products Co

Wallace Sees 'New Bloody Fridays'

Chicago, Sept. 14 (AP).— Protected by a special detail of 350 Chicago policemen, Henry A. Wallace declared tonight that final State rulings keeping the Progressive ticket off the Illinois ballot threaten "new bloody Fridays, new Haymarkets."

(He referred to 1886 Chicago labor riots, in the Haymarket riot of May 4, 1886, 176 policemen stormed into the West Side market district to quell a riotous demonstration over the slaying of a participant in an earlier labor demonstration. An assassin's bomb killed 7 and injured 60 policemen.)

Wallace returned to the city where he announced his candidacy nine months ago to find that the State Supreme Court an hour earlier had slammed the door on Progressive hopes of getting its State and national tickets on the State ballot.

He assailed the decisions in a speech prepared for delivery tonight at a party rally at Wrigley Field. Party leaders expected a crowd of 38,000, paying 60 cents to $2.40 for admission.

"If they destroy your right to vote for the Progressive Party," he said, "they subject you to taxation without representation . . . They take your property without due process of law . . . they wipe out your freedom of assembly—they threaten new bloody Fridays, new Haymarkets . . ."

The Illinois Supreme Court today refused, without comment, to review a State electoral board's ruling that the Progressive nominating petitions are legally inadequate.

Specially Priced!
"RIO"
120 BASS
ACCORDIONS
Made to the exacting specifications of EXCELSIOR

$285

This is a fine standard size accordion, with 41 treble keys. It is complete with case and straps. Specially designed in size and weight so that it can also be easily played by woman and child accordionists.

COMPARE WITH ACCORDIONS AT TWICE THE PRICE!

KITT'S
1330 G Street N.W.
REpublic 6212

PENS REPAIRED
while you wait
Authorized Sheaffer—Parker Eversharp—Waterman
FOUNTAIN PEN HOSPITAL
D. J. Hughes Pen Co.
503 14th St. N.W.
Opposite Willard Hotel

SALE! Irregulars of
Men's $22.50 Lined Jacquard Robes
$9.99

Wise shoppers will rush to Kann's Men's Store for this rare value, for these are luxury robes, beautifully tailored and fully lined . . . the type you'll enjoy wearing for leisure comfort. Made by one of America's outstanding manufacturers of quality robes . . . and priced this low due to minute flaws. Blue or maroon in small, medium or large sizes.

Kann's "The Avenue" 7th, 8th and D Sts. N.W.
Men's Store
Street Floor

McCall's Two-Piece Suit Dress for Misses' No. 7412 ..... 50c

The Scene Shifts to Autumn &
"BOTANY" FABRICS
$4.50 to $7.95 yard

The rich beauty of these fine-textured, certified Botany weaves add dividends to fall wardrobes for they're woven to wear through many seasons. In addition the new autumn shades are mooded to this season of elegance. All weaves are 54 inches wide, fully sponged and shrunk, ready for designing into apparel of beauty.

Botany Baronette, a dress crepe ..... yd. $4.50
Botany Flannel, dress and suit weight ..... yd. $4.75
Botany Gabartwill, gabardine weave ..... yd. $6.50
Botany Checker, tiny shepherd check ..... yd. $6.50
Botany Guncheck, a houndstooth check ..... yd. $6.50
Botany Reedstron, men's wear flannel ..... yd. $6.50
Botany Beavelour-coating ..... yd. $7.95

Kann's "The Avenue" 7th, 8th and D Sts. N.W.
Wool Fabrics
Street Floor

High School Lettermen Prefer
PREP McGREGOR
SPORTSWEAR

"Biff Jones," football star, wears the Prep MacJacket, casual, colorful and warm all wool plaid and the bright wearable Prep Sporteroy Long Sleeve Corduroy Shirt, completely washable and smart.

Prep MacJacket sizes 12 to 22 ..... $8.95
Prep Sporteroy Shirt, sizes 12 to 22 ..... $6.95

"Howie" Hansen, stalwart soccer goalie, wears a McGregor corduroy sport coat, casual and comfortable and just the smartest thing for high school fellows this season. His sport shirt is a fine rayon blend.

Prep Cord Sack Coat, sizes 12 to 22 ..... $18.95
Prep Field Goal Shirt, sizes 12 to 22 ..... $3.95

"Slim" Sampson, key basketball pivot man, wows the gang in his new Prep McGregor outfit. The two-tone all wool sport shirt, comfortable and casual, has a zipper front. The fine quality cotton pullover has a turtle-neck.

Prep Varsity Shirt, sizes 12 to 22 ..... $8.95
Prep "John L." Knit Shirt, sizes 12 to 20 ..... $2.50

"Speedy" Haines, record-breaking pole vaulter, chooses this smart Prep McGregor outfit. The all-wool tartan plaid shirt matches the lining of his McGregor "Drizzler Jacket." His all-wool sweater is in the latest style.

Prep Huntclub Drizzler, sizes 12 to 22 ..... $12.95
Prep Track Sweater, 30 to 40 ..... $5.95
Prep Tartan Shirt, sizes 12 to 22 $7.95

Kann's "The Avenue" 7th, 8th and D Sts. N.W.
BOY'S WEAR
Second Floor

A. S. & T. Wins Award for Best Trust Report

By S. Oliver Goodman

American Security & Trust Co. was judged as having the best 1947 annual report of any trust company in the country, it was announced yesterday.

The bronze "Oscar of Industry" trophy will be presented to Daniel W. Bell, president of the Washington institution, at a banquet in New York City on October 21.

More than 4000 corporation annual reports were submitted in a national survey, sponsored by the publication, Financial World. These were judged in 100 industrial classifications for "best of industry" awards. In the "trust companies" category, Girard Trust Co. of Philadelphia was runner-up for top honors, while Detroit Trust Co. in Michigan took third place.

The jury which made the final inspection was under the chairmanship of Dr. Lewis Haney, professor of economics at New York University. More than 1,000 business leaders will attend the annual awards banquet at which Weston Smith, vice president of Financial World, will present the Oscars.

WHO'S WHO TODAY: J. N. Kane has been elected a vice president in charge of the Kellogg Co.'s Eastern sales division. In 1911 he started as a retail and jobber salesman for the cereal firm . . . Dr. Arthur L. Fox, formerly with General Aniline & Film Corp., has been appointed director research and development of the Colgate - Palmolive-Peet Co. . . . Charles C. Whitfield, formerly a field manager for the Washington office of Encyclopedia Britannica, has been appointed a special representative of Lincoln National Life Insurance Co. in the Washington agency.

Kane

TERMS TO TIGHTEN: This is the last week to get easier terms on installment buying. Sales in the retail home appliance stores are running 10 per cent above last year. The rush to beat the deadline has reversed the sales trend of recent months in many house furnishings stores. The Federal Reserve Board has decreed that next Monday anyone wanting to buy a refrigerator, washington machine or similar device on time must make a larger down payment and pay up in a shorter period of time.

EXPANSION: Enlargement of facilities to provide local as well as national service for advertisers in the Washington metropolitan area was announced yesterday by Bert M. Sarazan, president of the agency bearing his name. For the last 18 months, the firm has serviced and counseled 40 retail and industrial organizations throughout the nation. At the same time Sarazan also announced the establishment of a new department for local radio and television advertising under the direction of Bert Libin, formerly with Station WWDC.

GAS PLANS: Main purpose of Washington Gas Light Co.'s forthcoming issue of 102,000 additional shares of common stock is repayment of two million dollars of bank borrowings, due in December this year. Although market price for the offering has not been determined yet, proceeds are expected to be in the neighborhood of $2,300,000. Purchasers of the new stock who hold such shares on October 20 would be entitled to receive the quarterly dividend of 37½ cents a share which is expected to be declared payable November 1. Common stockholders will be given the right to subscribe for one new share for each five shares held.

S. & L. PROGRESS: The 27 savings associations comprising the District of Columbia Building and Loan League reported 216,018 customers as of the close of business August 31, Secretary F. Willson Camp said last night. This is a net gain of more than 10,000 as compared with the same period of 1947. Combined resources totaled $350,101,598, an increase of $36,300,000 over the 1947 statement. First mortgages on improved properties in the metropolitan area accounted for 321 million dollars while cash and United States securities made up the rest. Savers maintained balances in excess of 283 million dollars, improving their accounts 22 million dollars during the year.

HEAVIER SALES: Safeway Stores, Inc., reported sales of $94,381,443 for the four weeks ended September 4, a gain of 11.5 per cent over the same 1947 period. For the 36 weeks ended September 4, the food chain showed sales of $877,985,921, up 17.4 per cent over the like period last year.

ODD LOTS: General Electronics, Northwest Washington's newest electric appliance store, is now open at 4513 Wisconsin ave., under management and ownership of James H. Crawford and R. B. Thomas, jr. . . . Opening sales on Virginia's old belt flue-cured tobacco markets ranged from $3 to $17 a hundred pounds higher than on opening day last year . . . Oldsmobile division of General Motors reported unfilled orders now total 863,408 . . . Southern Railway plans to issue $8,700,000 in equipment trust certificates to help in purchase of 11 Diesel switching locomotives and 64 Diesel freight locomotives . . . Washington Chapter, American Institute of Banking, tonight will award graduation certificates at a dinner meeting in the Mayflower.

Quotations on N. Y. Stock Exchange

By The Associated Press

Total sales, 710,000 shares; previous day, 680,000; week ago, 909,375; year ago, 739,820; two years ago, 1,387,350; January 1 to date, 215,773,967; year ago, 172,846,351; two years ago, 262,383,005.

Dow-Jones Stocks

New York, Sept. 14.

	Open	High	Low	Close	Net ch.
30 inds	179.59	181.12	179.41	180.63	+1.25
20 rails	60.11	60.74	60.03	60.40	+0.68
15 utils	34.65	34.87	34.56	34.75	+0.18
65 stocks	67.47	68.05	67.38	67.81	+0.53

Transactions in stocks used in averages today: Industrials, 90,400; railroads, 31,500; utilities, 20,000; total, 141,900.

	Sales Add 00	High	Low	Close	Net Ch'ge
ABBOTT LAB	9	68	67¼	68	+¾
ACF-Brill Mot	6	4⅛	3⅞	4⅛	+⅛
Acme Stl	1	50½	50¼	50½	+⅝
Adams Exp	8	19½	19¼	19½	....
Adams-Millis	1	45	45	45	....
Addressog-Mult	13	35¾	35¼	35¾	+⅛
Admiral Corp	8	15⅛	15⅛	15⅛	+⅛
Air Reduction	6	22⅞	22⅛	22⅞	+⅛
Alaska Juneau	6	3½	3½	3½	....
Aldens Inc	1	17	17	17	....
Alleghany Corp	19	3¼	3⅛	3⅛	—⅛
Alleg Lud pf	1	105	105	105	+½
Alleg & West	3	38	37½	38	+½
Allen Industries	1	9½	9½	9½	+¼
Al Chem & Dye	1	182½	182½	182½	—½
Allied Mills	1	29	29	29	+¼
Allied Strs	5	32½	31⅞	32	+¼
Allis-Ch Mfg	14	34	33⅝	33⅝	+¼
Allis-Ch Mfg pf	2	85⅞	85½	85½	—⅛
Alpha P Cem	2	29⅞	29¼	29⅞	+⅛
Amerada Pet	2	95	94⅞	94⅞	—⅛
Am Ag Ch Del	1	45	45	45	+½
Am Airlines	24	7½	7¼	7¼	....
Am Airlines pf	3	50⅛	50	50	+½
Am Bank Note	5	25¼	24½	25	+⅛
Am Brake Shoe	3	38	37½	38	+½
Am Br Shoe pf	1	106	106	106	+½
Am Broadcast	5	7¼	7⅛	7⅛	+⅛
Am Cable&Rad	11	4⅝	4½	4½	....
Am Can	7	83⅞	83	83	+⅛
Am Car & Fdy	5	39½	39	39¼	+½
Am Ch & Cable	3	23⅝	23⅝	23⅝	+⅛
Am Chicle	3	45	44	44	—1
Am Crystal Sug	3	19	18¾	18¾	+¼
Am Cyanamid	21	38½	37⅝	38⅛	+½
Am Distill	2	35⅛	34⅞	35⅛	+⅛
Am Export L	1	15⅝	15⅝	15⅝	+⅛
Am & For Pow	7	3⅛	3⅛	3⅛	....
Am & F P $7 pf	3	68⅛	68	68	—½
Am & F P 2 pf	3	11⅜	11	11⅜	+⅛
Am-Hawaii SS	1	38⅛	38⅛	38⅛	+⅛
Am Home Prod	16	23⅞	23¼	23¼	—⅛
Am Internat	2	13¼	13¼	13¼	+⅛
Am Locomotive	16	22¼	21⅞	22¼	+⅛
Am M & Fdy	5	16	15¾	16	+¼
Am M & Met	1	7	7	7	+⅛
Am Metal	20	30½	30¼	30¼	—⅛
Am News Co	1	32	32	32	....
Am Pow & Lt	48	10⅛	10¼	10½	+⅛
Am P&L $6 pf	2	90½	90⅛	90½	+½
Am P&L $5 pf	5	80½	79½	80½	+½
Am Rad & St S	34	13⅞	13⅝	13⅞	+⅛
Am Saf Razor	1	8½	8½	8½	+¼
Am Seating	1	24½	24½	24½	+½
Am Smelt & R	16	56½	55	56½	+1½
Am Snuff	1	32⅞	32⅞	32⅞	....
Am Stl Fdrs	2	29	29	29	+¼
Am Stores	2	23⅞	23¾	23¾	+⅛
Am Stove	1	16⅝	16⅝	16⅝	—⅛
Am Sugar Ref	2	37⅛	37⅛	37⅛	+½
Am Sumat Tob	1	18⅛	18⅛	18⅛	+⅛
Am Tel & Tel	33	152½	152¼	152½	....
Am Tobacco	14	63⅝	63	63⅝	+¼
Am Wat Wks	8	8⅛	7⅞	8⅛	+⅛
Am Woolen	14	49	48	48⅞	+⅞
Am Zinc L&S	2	7¼	7	7¼	+⅛
Anaconda Cop	19	36⅛	36⅛	36⅜	+⅛
Anacon W&C	1	36½	36½	36½	+½
Anchor Hock Gl	1	28¾	28¾	28¾	+¼
Anderson Clayt	3	50¼	50¼	50¼	+½
Ander-Prich Oil	12	27	26½	26⅞	+⅛
Arch-Dan-M	3	29½	29	29	—½
Armco Stl	16	29	28½	28¾	+⅛
Armour & Co	55	10	9⅞	10	+⅛
Armour pr pf	3	92	91	91	+1
Armstrong Cork	9	51	50	51	+1
Arnold Const	1	15½	15½	15½	—½
Assd Dry Goods	3	15⅜	15⅜	15⅜	+⅛
Associates Inv	1	29½	29½	29½	....
Atch T & S F	10	115⅜	114	115	+1½
Atch T&SF pf	1	102¾	102¾	102¾	+¼
A T F Inc	1	17⅞	17⅞	17⅞	+⅛
Atl Coast Line	3	55	54½	54½	+½
Atl Refining	22	40	39	39¼	—¼
Atlas Corp	2	21⅞	21⅞	21⅞	+⅛
Atlas Pow pf	1	101	101	101	+1
Autom Canteen	2	13	12⅞	13	+⅛
Avco Mfg	21	6⅜	6⅛	6⅜	+⅛
Avco Mfg pf	1	41⅝	41⅝	41⅝	+⅝
BABBITT (BT)	3	15	14¾	15	....
Bald Loco	11	14⅝	14⅜	14⅜	+⅛
Balt & Ohio	14	15¼	14⅞	15¼	+⅛
Balt & Ohio pf	12	24⅝	24⅛	24⅝	+⅛
Bangor & Ar	1	26⅝	26⅝	26⅝	+⅛
Barber Oil	3	44	44	44	+1
Barker Bros	1	23⅞	23¾	23¾	—1¼
Barnsdall Oil	18	39⅜	38⅝	39⅜	+⅛
Bath Ir Wks	1	11	11	11	....
Beaunit Mills	1	19⅛	19	19	....
Beech Airc	3	12	11½	12	....
Belding-Hem	1	17	17	17	+⅛
Bell Airc	3	14⅞	14⅜	14⅞	+¼
Bendix Aviat	13	34⅞	33½	34⅞	+⅛
Bendix Aviat	13	34⅞	33½	34⅞	+⅛
Bend Home Ap	3	14¼	13¾	14¼	+⅛
Benef Ind Ln	4	23⅛	23	23⅛	+⅛
Ben Ind Ln4pf	1	98	98	98	+1
Best & Co	3	28	27⅞	28	+⅛
Best Foods	4	32⅝	32⅜	32⅝	+⅛
Beth Steel	70	36⅛	35⅛	36⅛	+⅛
Bigelow-Sanf	1	30¼	30¼	30¼	—¼
Birmingham E	2	9⅞	9⅞	9⅞	....
Black & Deck	1	33¼	33¼	33¼	+¼
Blaw-Knox	6	16	15⅞	16	+⅛
Bliss (E W)	7	13⅛	13⅛	13⅛	—⅛
Boeing Airpl	35	25⅝	24⅞	25⅛	+⅝
Bohn Al&Brass	1	27⅝	27⅝	27⅝	+⅝
Bond Strs	2	22	22	22	....
Borden Co	10	41¼	41	41	—¼
Borg-Warner	12	59⅛	59	59⅛	+⅛
Boston & Main	1	2⅞	2⅞	2⅞	....
Braniff Airw	11	8⅛	7⅞	8⅛	+⅛
Bridgeport Br	10	9½	9	9⅜	+⅛
Briggs Mfg	7	34⅞	34	34⅞	+⅛
Bristol-Myers	3	29	29	29	....
Bklyn Un Gas	43	22⅛	21⅜	22⅛	+1⅛
Brown & Bige	12	10½	9⅞	10	....
Bucyrus-Erie	5	19	18⅞	19	+⅛
Bucy-Erie pf	5	9⅞	9½	9¾	+⅛
Budd Co	6	9⅞	9½	9¾	+⅛
Buffalo Forge	1	36	36	36	+½
Bullard Co	2	16¼	16¼	16¼	+¼
Bulova Watch	5	38½	38	38	....
Burling Mills	19	21½	21⅛	21⅛	....
Burl Mills cv pf	1	88	88	88	+½
Burr Add Mach	10	16⅞	16⅜	16¾	+⅛
Butler Bros	2	11⅜	11⅜	11⅜	+⅛
Butte Cop & Z	1	3½	3⅛	3½	+⅛
Byers (AM)	3	23⅛	22⅞	23	+⅛
CALIF PACK	1	38	38	38	....
Callahan Z-Ld	3	2	2	2	....
Calumet & Hec	10	6⅛	6	6⅛	....
Campbell Wy	1	26½	26½	26½	+½
Can Dry G A	6	11	11	11	—⅛
Canad Brew	1	18	18	18	....
Canad Pacific	30	15	14⅞	14⅞	—⅛
Cannon Mills	1	41¼	41¼	41¼	+¼
Capital Adm A	1	14½	14¼	14¼	....
Capital Airl	6	5	4¾	4⅞	+⅛
Caro P&L	2	29⅝	29⅛	29⅛	....
Carrier Corp	5	16⅝	16¼	16⅝	+⅛
Carrier Corp pf	1	36½	36½	36½	+½
Carriers & Gen	4	8	8	8	....
Case (J I) Co	5	40⅞	40	40	....
Caterpil Tract	3	54½	54⅛	54½	+½
Celanese Corp	34	35	33¾	34⅞	+1
Celanese 1st pf	3	101½	101½	101½	—1
Celotex Corp	8	28⅛	27⅞	28⅛	+⅛
Cent Aguirre	2	17	16⅞	16⅞	....
Cent Foundry	2	10¼	10	10¼	+⅛
Cen Hud G&E	8	7⅞	7⅞	7⅞	+⅛
Cen Ga Ry pf	3	28	27⅞	28	+½
Cent RR NJ	4	29	28	29	+2
Cent Violeta S	4	13⅛	13	13⅛	....
Cerro de Pas	5	24½	24¼	24½	+⅛
Certain-teed Pr	17	15½	15¼	15½	+⅛
Champ P & F	1	23	23	23	+½
Checker Cab	4	11	10⅞	10⅞	....
Ches Corp Va	2	28½	28¼	28½	....
Ches & Ohio	10	37⅞	37⅜	37⅜	—⅛
Chicago Corp	12	11⅛	11⅛	11⅛	—⅛
Chi & E Ill	4	7¼	7⅛	7¼	+⅛
Chi & E Ill A	2	13⅞	13⅞	13⅞	+⅛
Chi Grt W pf	1	18⅞	18⅞	18⅞	+¼
Chi Ind & L A	4	13⅞	13⅞	13⅞	+¼
Chi Ind & L B	9	8⅛	7⅞	8⅛	+⅛
C M S P & Pac	29	10½	10	10¼	+⅛
C M S P&P pf	11	35¼	34½	34⅞	+¼
Chi & N W	6	20½	20	20¼	+¼
Chi & N W pf	6	45	44⅝	44⅞	+¼
Chi Pneu Tool	4	32	31½	31½	—½
Chi Pn T $3 pf	1	55	55	55	+1
Chi Rl & Pac	7	40	38⅞	39¾	+½
Chi Rl & P pf	7	67	66⅞	66⅞	+¼
Childs Co	1	3⅛	3⅛	3⅛	....
Chrysler Corp	32	59¼	58⅝	58⅞	+⅛
Cin G & E	4	28⅛	28⅛	28⅛	+⅛
Cin Mill Mch	4	22⅛	22⅛	22⅛	+⅛
C I T Finan	11	42⅛	41⅞	42	+⅛
City Ice&Fuel	4	29⅝	29½	29½	....
Clark Equip	2	35	35	35	....
Clev El Ilum	4	39	38⅞	39	+⅛
Climax Molyb	5	15⅛	15⅛	15⅛	+⅛
Clinton Ind	1	27⅛	27⅛	27⅛	+⅛
Clopay Corp	2	8	8	8	....
Cluett Peabody	2	32⅜	32⅜	32⅜	+⅛
Cluett Pea 4 pf	1	83⅜	83⅜	83⅜	....
Coca-Cola	4	150	149	150	....
Colgate-Palm-P	6	36⅞	36⅜	36⅞	+⅛
Colonial Mills	4	22⅝	22⅝	22⅝	+⅛
Col Fuel & Ir	11	19	18⅞	19	+⅛
Col F & Ir pf	6	19⅝	19¼	19⅝	+⅛
Colum Brcast A	7	23⅞	23½	23⅞	—⅛
Colum Gas	52	12⅜	12⅛	12¼	+⅛
Colum Pict	8	9	9	9	....
Col & So Oh El	4	42½	42	42¼	+⅛
Coml Credit	16	45⅛	45	45	—⅛
Coml Solvents	8	22⅞	22¼	22⅞	+⅛
Comwlth Edis	13	26	25⅞	25⅞	+⅛
Comwlth & S	119	3¼	3⅛	3¼	+⅛
Com & Sou pf	1	98	98	98	....
Conde Nast	5	9⅞	9⅝	9⅞	+⅛
Congoleum-Nair	3	34⅛	34¼	34½	+⅛
Cons Copperm	11	4¾	4⅞	4⅞	....
Cons Edison	18	23⅜	23⅛	23⅜	+⅛
Cons Edison pf	1	106⅛	106⅛	106⅛	+⅛
Cons Grocers	5	15⅛	15	15⅛	+⅛
Cons Nat Gas	9	45⅛	44⅞	45⅛	+1⅛
Con RR Cuba pf	4	26⅛	26⅛	26⅛	+⅛
Cons Textile	5	11⅛	11⅛	11⅛	....
Cons Vultee	80	10⅝	9⅞	10⅛	+⅝
Consum Pow	2	34	33⅞	34	+⅛
Container Corp	2	35⅞	35⅜	35⅞	+¼
Cont Bak	3	15⅛	15	15	....
Cont Can	10	34⅞	34	34⅞	+⅛
Cont Ins	4	57⅞	57¼	57⅞	+⅛
Cont Motors	27	7⅞	7⅛	7⅛	+⅛
Cont Oil Del	20	57⅛	56	57	....
Copperweld Stl	5	18⅛	18⅛	18⅛	+⅛
Corn Exchange	2	56	55⅞	56	....
Corn Products	9	62⅛	61⅞	61⅞	+⅛
Cornell-Dub El	2	11⅛	11⅛	11⅛	+⅛
Corning Glass	3	19⅛	19⅛	19⅛	....
Coty Inc	12	3⅞	3¾	3⅞	....
Coty Internat	4	2⅝	2⅝	2⅝	....
Crane Co	13	32⅛	32	32⅛	+⅛
Creameries Am	3	10¼	10¼	10¼	....
Crown Ck & S	3	20⅞	20¼	20⅞	....
Crown Zeller	9	29⅞	28⅞	29⅛	+½
Crown Zeller pf	1	99⅛	99⅛	99⅛	+⅛
Crucible Steel	1	24⅛	24⅛	24⅛	+⅛
Crucible Stl pf	1	71⅛	71⅛	71⅛	—1
Cuban-Am Sug	18	16⅛	16	16⅛	+⅛
Cuneo Press	1	14⅛	14⅛	14⅛	+⅛
Curtis Publishg	20	10⅛	10	10⅛	+⅛
Curtiss-Wright	21	10	10	10	+⅛
Curtiss-Wr A	20	24⅞	24¼	24¼	+⅛
Cutler-Hammer	2	29	28⅞	29	+1
DANA CORP	6	22⅞	22⅛	22⅞	+⅛
Dana Corp pf	1	89⅛	89⅛	89⅛	+⅛
Davega Strs pf	2	17	17	17	—⅛
Dayton P&L	3	28⅛	28⅛	28⅛	+⅛
Davison Chem	5	23⅝	23⅛	23⅝	....
Dayton Rub	2	10⅛	10⅛	10⅛	....
Decca Records	3	8⅛	8	8	—⅛
Deep Rock Oil	3	32	31⅜	32	+⅛
Deere & Co	12	34⅛	33⅞	34⅛	+1⅛
Del L & W	17	10⅛	10	10⅛	+⅛
Den & RGW	10	33⅞	33	33⅞	+⅛
Den&RGW pf	4	49⅝	49⅛	49⅝	+⅛
Detroit Edison	18	21	20⅞	21	+⅛
De Vilbiss	1	12⅛	12⅛	12⅛	—½
Devoe & R A	4	23⅛	23⅛	23⅛	—⅛
Diam T Motor	1	14⅛	14⅛	14⅛	+⅛
Dist Corp-Seag	16	15⅝	15	15	....
Divco Corp	1	9	9	9	....
Dixie Cup	1	30⅛	30⅛	30⅛	....
Doehler-Jarv	6	34⅛	34⅛	34⅛	+⅛
Dome Mines	9	14	14	14	....
Douglas Aircr	3	55	53½	55	+2

	Sales Add 00	High	Low	Close	Net Ch'ge
Dow Chem	20	47⅛	46⅜	46⅜	—⅜
Dow Chem pf	1	100	100	100	....
Dow Ch 2d pf	4	103⅛	103	103	....
Dresser Indust	2	27	27	27	....
du Pont de N	11	172½	172	172½	+2½
DWG Cigar	3	13	13	13	....
EAGLE-PICH	8	20⅜	20⅛	20½	+⅜
Eastern Air L	9	15⅛	14⅞	14⅞	+⅛
Eastman Kod	16	43	42⅛	42⅞	+⅛
Eaton Mfg	2	63⅛	63⅛	63⅛	+1¼
Ecko Prod	1	13⅛	13⅛	13⅛	+⅛
El Auto-Lite	10	47	46⅛	46⅞	—¼
Elec Boat	2	15⅛	15⅛	15⅛	+⅛
El & Musind	1	1⅜	1⅜	1⅜	....
El Pow&Lt	10	21⅛	21	21	+⅛
El Storage Bat	1	50⅛	50⅛	50⅛	....
Elliott Co	1	23⅛	23⅛	23⅛	+¼
Elliott cv pf	1	63	63	63	....
El Paso N G	2	71¼	70½	70½	—¾
Emerson El M	12	16⅛	16⅛	16⅛	—⅛
Empire D El	2	15⅛	15⅛	15⅛	+⅛
Equit Off Bldg	37	5	4⅞	5	+⅛
Erie RR	13	15⅛	15	15⅛	+⅛
Erie RR pf A	5	58⅛	58⅛	58⅛	—⅛
Ex-Cell-O	2	39⅛	39⅛	39⅛	—⅛
FAJARDO SUG	1	29⅛	29⅛	29⅛	+⅛
Farns Tel&R	12	6⅛	6⅛	6⅛	+⅛
Peders Quig	5	14⅛	14⅛	14⅛	....
Federat D Strs	8	29⅛	28⅞	28⅞	+⅛
Ferro Enam	1	22⅛	22⅛	22⅛	+⅛
Fid-P Fire Ins	2	62⅛	62⅛	62⅛	+½
Firestone T&R	8	46	45⅛	45⅛	—⅛
First Nat Strs	1	57	57	57	....
Firth Carpet	1	18⅛	18⅛	18⅛	+⅛
Flintkote	10	33	32⅛	32⅛	—⅛
Florida Pow	3	14⅛	14⅛	14⅛	....
Florsheim Sh A	1	14⅛	14⅛	14⅛	+⅛
Follansbee Stl	20	30⅛	29⅞	30⅛	+⅛
Food Fair Strs	4	10⅛	10⅛	10⅛	....
Food Machinery	3	37⅛	36½	37⅛	+2½
Food M 3¼pf	30	90	89½	89½	....
Foster Wheeler	12	32⅛	31⅞	32⅛	—⅛
Francisco Sugar	1	13	13	13	—⅛
Freeport Sulph	4	43	42⅛	42⅞	+⅛
Fruehauf Tra	7	21⅛	20⅞	21	+⅛
GABRIEL CO	2	7⅛	7⅛	7⅛	—⅛
Gair Robert	9	7⅛	7	7⅛	+⅛
Gamble Skog pf	2	46	46	46	....
Gar Wood Ind	5	7⅛	7⅛	7⅛	+⅛
Gar Wood pf	2	38	38	38	—2
Gaylord Cont	5	20⅛	20⅛	20⅛	+⅛
Gen Am Invest	2	16⅛	16⅛	16⅛	+⅛
Gen Am Trans	1	51⅛	51⅛	51⅛	—⅛
Gen Baking	1	10⅛	10⅛	10⅛	....
Gen Cable	41	11⅛	11⅛	11⅛	+⅛
Gen Cable 2 pf	1	34⅞	34⅞	34⅞	—2⅛
Gen Cigar	1	20⅛	20⅛	20⅛	+⅛
Gen Elec	58	40⅛	40⅛	40⅛	+⅛
Gen Foods	11	38	37⅞	38	+⅛
Gen Instrument	5	10⅛	10⅛	10⅛	+⅛
Gen Mills	1	49⅛	49⅛	49⅛	+1⅛
Gen Motors	48	62⅛	62⅛	62⅛	+⅛
Gen Mot 5 pf	1	122	122	122	+⅛
Gen Mot 3¾ pf	1	96	96	96	+⅛
Gen Port Cem	11	22	22	22	....
Gen Prec Eq	1	14⅛	14⅛	14⅛	....
Gen Pub Svc	3	3⅛	3⅛	3⅛	....
Gen Real & Ut	16	5⅛	5⅛	5⅛	+⅛
Gen Real & Ut	18	12⅛	12⅛	12⅛	+⅛
Gen Refract	1	26⅛	26⅛	26⅛	+⅛
Gen Tel	2	25⅛	25⅛	25⅛	+⅛
Gillette Saf R	6	32⅛	32⅛	32⅛	+⅛
Gimbel Bros	4	20⅛	20⅛	20⅛	+⅛
Glidden Co	5	22⅛	22	22⅛	+⅛
Goebel Brew	5	5⅛	5⅛	5⅛	....
Goodall-Sanf	4	19⅛	19⅛	19⅛	....
Goodrich (BF)	3	57⅛	57⅛	57⅛	+⅛
Goody T&R	8	44⅛	44	44⅛	+⅛
Goody T&R pf	2	104⅛	104⅛	104⅛	....
Graham-Pa M	42	4⅛	4⅛	4⅛	+⅛
Grand Union	1	16⅛	16⅛	16⅛	+⅛
Granite City Stl	2	31⅛	31	31⅛	+⅛
Grant (W T)	10	25⅛	25⅛	25⅛	+⅛
Grayson-Robin	2	13⅛	13⅛	13⅛	....
Gt Nor Ir Ore	1	14	14	14	....
Gt North R pf	9	43⅛	43	43	+⅛
Gt West Sug	19	20⅛	20	20⅛	—⅛
Green (H L)	6	36	35½	35⅞	—⅛
Greyhound Co	41	11	10⅞	11	....
Grum Airc En	7	20⅛	19⅛	20⅛	+1⅛
Guantan Sugar	1	6⅛	6⅛	6⅛	—⅛
Gulf Mb & Oh	7	17⅛	17	17⅛	+⅛
Gulf Sta Ut	11	17⅛	17	17	....
HARB-WALKER	1	24⅛	24⅛	24⅛	+⅛
Hart Sch & M	3	28	28	28	—⅛
Hat Corp A A	2	6	6	6	....
Hayes Mfg	4	9⅛	9⅛	9⅛	....
Hazel-Atlas Gl	7	22⅛	22⅛	22⅛	—⅛
Hercules Powd	8	49⅛	49	49⅛	+1
Hewitt-Robins	1	22	22	22	....
Heyden Chem	2	23⅛	23⅛	23⅛	—⅛
Hilton Hotels	3	10⅛	10⅛	10⅛	+⅛
Hinde & D P	1	31⅛	31⅛	31⅛	—⅛
Hires (CE)	2	16	16	16	—⅛
Holland Furn	1	28⅛	28⅛	28⅛	—⅛
Holly Sugar	2	25⅛	25⅛	25⅛	—⅛
Homestake M	16	34	33⅛	33⅛	—⅛
Hooker Electro	2	29⅛	29⅛	29⅛	....
Houd-Hersh	2	14	14	14⅛	+⅛
Household Fin	5	30⅛	30⅛	30⅛	....
Houston L & P	8	45	44⅛	44⅛	—⅛
Houston Oil	12	31⅛	30⅛	31⅛	+⅛
Howe Sound	3	39⅛	39⅛	39⅛	—⅛
Hud & Man	4	4⅛	4⅛	4⅛	+⅛
Hud Bay M&S	7	43⅛	43⅛	43⅛	+⅛
Hud Motor	6	17	16⅛	17	+⅛
Hunt Foods	1	13⅛	13⅛	13⅛	....
Hupp Corp	8	3⅛	3⅛	3⅛	+⅛
Hussm Refrig	2	12⅛	12⅛	12⅛	—⅛
IDAHO POW	2	34⅛	34⅛	34⅛	+⅛
Ill Central	20	38⅛	37⅛	38⅛	+⅛
Ill Central pf	5	85	85	85	+1
Ill Power	15	26⅛	26⅛	26⅛	+⅛
Ill Term RR	3	10	9⅛	10	....
Ind El de Mex	1	11⅛	11⅛	11⅛	....
Inger-Rand	1	68⅛	68⅛	68⅛	+1⅛
Inland Steel	1	44⅛	43⅛	44⅛	+1⅛
Inspirat C Cop	13	18⅛	18⅛	18⅛	+⅛
Insuransh Ctf	1	7⅛	7⅛	7⅛	....
Interchem Cor	6	18	17⅛	17⅛	—⅛
Intercon Rub	1	2⅛	2⅛	2⅛	....
Interlake Ir	2	14⅛	14⅛	14⅛	+⅛
Int Harvester	45	28	27⅛	27⅛	+⅛
Int Hydro-El A	3	6⅛	6⅛	6⅛	+⅛
Int M & Ch	13	28⅛	27⅛	28⅛	+⅛
Int Nick Can	35	31⅛	30⅛	31⅛	+⅛
Int N Can pf	1	136	136	136	....
Int Paper	4	58⅛	57⅛	57⅛	+⅛
Int Ry Cen Am	5	9⅛	9⅛	9⅛	+⅛
Int Silver	1	59	59	59	+⅛
Int Tel & Tel	17	13⅛	13	13	....
Int T&T for ct	1	13	13	13	....
Island C Coal	5	35	34⅛	35	+½
JACOBS (F L)	6	6⅛	6⅛	6⅛	....
Jewel Tea	1	45	44⅛	44⅛	+⅛
Johns-Manv	13	33⅛	33⅛	33⅛	+⅛
John & John	5	30⅛	29⅛	30⅛	+1
Jones & L Stl	15	35⅛	34⅛	35⅛	+⅛
Jones & L S pf	1	86	86	86	—1
Joy Mfg	3	34⅛	34⅛	34⅛	....
Kalam Stove&F	4	15⅛	15⅛	15⅛	....
Kan City South	7	43	42⅛	43	+1
Kayser (J)	1	15⅛	15⅛	15⅛	+⅛
Kennecott Cop	37	56⅛	55⅛	56⅛	+⅛
Kern C Land	1	44	44	44	....
Kimberly-Clark	7	21⅛	21	21	....
Kinney (G R)	1	12⅛	12⅛	12⅛	—⅛
Koppers Co	2	34⅛	34⅛	34⅛	....
Kresge (S S)	3	35⅛	35⅛	35⅛	+⅛
Kress (S H)	6	54	53⅛	54	....
Kroger Co	1	44⅛	44⅛	44⅛	—⅛
LACLEDE GAS	8	5⅛	5⅛	5⅛	....
Lees & Sons	1	24	24	24	....
Lehigh C & N	12	12⅛	12	12⅛	+⅛
Lehigh Port C	1	36⅛	36⅛	36⅛	—⅛
Lehigh V Coal	8	3⅛	3⅛	3⅛	+⅛
Leh V Cl 1 pf	1	24	24	24	....
Leh Val R R	2	8⅛	8⅛	8⅛	+⅛
Lehman Corp	4	47⅛	47⅛	47⅛	+⅛
Lerner Stores	1	24⅛	24⅛	24⅛	....
Lib-O-F Glass	5	51	50⅛	50⅛	—⅛
Libby McN&L	5	9⅛	9⅛	9⅛	+⅛
Life Savers	3	36⅛	36⅛	36⅛	....
Liggett & Myers	3	89	89	89	+1
Lima-Hamil	16	10⅛	10⅛	10⅛	+⅛
Lion Oil	11	41	40⅛	41	+⅛
Liquid Carbonic	10	17⅛	17⅛	17⅛	....
Lockheed Airc	54	22⅛	22⅛	22⅛	+⅛
Loew's Inc	64	16	16	16	....
Lone Star Cem	1	60⅛	60⅛	60⅛	+⅛
Lorillard (P)	5	20⅛	20⅛	20⅛	+⅛
Louisv G & E	1	24	24	24	....
Louisv & Nash	3	45	45	45	+⅛
Lowenstein	2	26⅛	26⅛	26⅛	+⅛
Lukens Stl	3	20⅛	20⅛	20⅛	....
MACK TRUCKS	10	21⅛	20⅛	21	+¼
Macy (R H)	2	35⅛	35⅛	35⅛	+½
Manati Sugar	8	10⅛	10⅛	10⅛	....
Mandel Bros	1	9⅛	9⅛	9⅛	—⅛
Maracaibo Oil	4	9	8⅞	8⅞	+⅛
Marathon Corp	1	22⅛	22⅛	22⅛	+⅛
Marine Midland	13	7⅛	7⅛	7⅛	+⅛
Marshall Field	6	24⅛	24⅛	24⅛	+⅛
Martin (GL)	10	14⅛	14⅛	14⅛	+⅛
Martin-Parry	3	16⅛	16⅛	16⅛	....
Masonite Corp	5	59	59	59	....
Master Elec	3	21	21	21	—⅛
Mathieson Ch	1	35⅛	35⅛	35⅛	+⅛
May Dept Strs	2	43⅛	43⅛	43⅛	+⅛
Maytag Co	1	10⅛	10⅛	10⅛	+⅛
McCall Corp	5	27⅛	26⅛	27⅛	....
McCrory Strs	1	32⅛	33⅛	33⅛	....
McGraw Elec	3	35	35	35	—2
McGraw-Hill	3	27	26⅛	26⅛	—⅛
McIntyre Porc	6	47⅛	47⅛	47⅛	+⅛
McKess & Rob	6	31	30⅛	31	+⅛
McLellan Strs	1	22⅛	22⅛	22⅛	+⅛
McQuay-Norris	1	19⅛	19⅛	19⅛	....
Melville Shoe	2	23⅛	23⅛	23⅛	+⅛
Mercant Strs	1	17	17	17	....
Mer & Min Tr	4	9⅛	9⅛	9⅛	....
Merritt-Ch & S	7	24	24	24	....
Miami Copper	2	16⅛	16⅛	16⅛	—⅛
Mid-Cont Pet	14	52⅛	51	51⅛	—⅛
Minn-Hon Reg	2	47	46⅛	46⅛	—⅛
Minn-Moline	16	17	16⅛	16⅛	....
Minn & StLRy	9	13	12⅛	12⅛	—⅛
Min St P&SSM	1	11⅛	11⅛	11⅛	—⅛
Minn M & M	3	64	64	64	—1⅛
Mission Corp	5	54⅛	53⅛	53⅛	—⅛
Mo-Kan-Tex	8	7⅛	7⅛	7⅛	+⅛
Mo-Kan-Tex pf	17	29⅛	28⅛	28⅛	+⅛
Mohawk Carpet	4	40⅛	39⅛	40⅛	+1
Mojud Hos	1	13	13	13	+⅛
Monarch Mch T	1	25	25	25	....
Monsanto Chem	8	53⅛	53	53⅛	+⅛
Mons Ch pf B	1	109⅛	109⅛	109⅛	....
Montgom Ward	25	56⅛	55⅛	56	+⅛
Moore-McC Lin	16	13⅛	13⅛	13⅛	....
Morrell & Co	1	24⅛	24⅛	24⅛	....
Motor Prod	5	27	27	27	....
Motor Wheel	8	20	19⅛	19⅛	....
Motorola	2	16⅛	16⅛	16⅛	+⅛
Mullins Mfg	15	27⅛	27	27⅛	+⅛
Mullins Mfg pf	3	115	115	115	....
Munsingwr Inc	1	12	12	12	....
Murphy (G C)	5	42	41	41	....
Murray Corp	4	13⅛	13⅛	13⅛	....
NASH-KELV	17	17⅛	17⅛	17⅛	+⅛
Nat Airlines	2	6⅛	6⅛	6⅛	....
Nat Auto Fib	2	11⅛	11⅛	11⅛	+⅛
Nat Battery	2	40⅛	40	40	....
Nat Biscuit	31	31⅛	30⅛	30⅛	—⅛
Nat Can	8	7⅛	7	7⅛	+⅛
Nat Cash Reg	4	44⅛	44⅛	44⅛	+⅛
Nat City Lines	3	6⅛	6⅛	6⅛	....
Nat Container	7	10⅛	10⅛	10⅛	....
Nat Cylinder G	6	12⅛	12⅛	12⅛	—⅛
Nat Dairy Pr	5	29	28⅛	28⅛	+⅛
Nat Dept Strs	3	16⅛	16⅛	16⅛	+⅛
Nat Distillers	14	19⅛	19⅛	19⅛	+⅛
Nat Gypsum	21	16	15⅛	15⅛	....
Nat Lead	1	32	31⅛	32	....
Nat Linen Svc	2	6⅛	6⅛	6⅛	+⅛
Nat Mal&Stl Cs	5	21⅛	20⅛	21⅛	+⅛
Nat Pow & Lt	1	[illegible]	[illegible]	[illegible]	[illegible]
Natl Steel	8	98⅛	97⅛	98⅛	+⅛
Nat Supply	4	20⅛	20	20⅛	+⅛
Nat Tea	30	22⅛	21⅛	22⅛	+⅛
Nat Tea rt	248	[illegible]	[illegible]	[illegible]	[illegible]
Natomas Co	5	10⅛	10⅛	10⅛	—⅛
Nehi Corp	13	11⅛	11⅛	11⅛	+⅛
New Eng El Sys	14	11⅛	11	11	....
Newmont Min	1	56⅛	56⅛	56⅛	—⅛
Newpt News Sh	1	30⅛	30⅛	30⅛	—⅛
N Y Cen RR	76	17⅛	16⅛	16⅛	+⅛
N Y Chi&St L	6	82⅛	81	82⅛	+2
NY Chi&St L pf	1	135	135	135	+1
NYC Omnibus	1	15⅛	15⅛	15⅛	+⅛
NY NH & Hart	4	12⅛	12⅛	12⅛	+⅛
NY NH&H pf	2	35	35	35	+⅛
Noma Ele 1.20A	1	15⅛	15⅛	15⅛	+⅛
Nopco Chem	1	28⅛	28⅛	28⅛	+⅛
Norf & West	1	60	60	60	+⅛
No Am Aviation	28	11	10⅛	11	+⅛
North Amer Co	46	15⅛	15⅛	15⅛	+⅛
Nor Nat Gas	5	29⅛	29⅛	29⅛	+⅛
Northern Pac	20	21⅛	21⅛	21⅛	+⅛
Northwest Airl	12	11⅛	11⅛	11⅛	+⅛
Northw Air pf	7	19⅛	19⅛	19⅛	+⅛
Norwich Pharm	2	12⅛	12⅛	12⅛	—⅛
OHIO OIL	28	33⅛	32⅛	33⅛	+⅛
Oliver Corp	11	31⅛	31⅛	31⅛	+⅛
Omnibus Corp	21	10⅛	10⅛	10⅛	+⅛
Otis Elevator	1	33⅛	33⅛	33⅛	+⅛
Owens-Ill Gl	8	57⅛	56⅛	56⅛	—⅛
PAC AM FISH	1	15	15	15	+⅛
Pac Coast	1	12⅛	11⅛	12	+1
Pac Fin Cal	3	18⅛	18⅛	18⅛	—⅛
Pac Gas&El	10	34⅛	34	34	....

	Sales Add 00	High	Low	Close	Net Ch'ge
Pac Lighting	2	52¼	52	52¼	+¼
Pac Mills	1	35½	35½	35½	—¼
Pac Tin Cons	3	4⅝	4⅝	4⅝	+¼
Pac West Oil	9	42¼	42	42¼	+¼
Packard Motor	46	5¼	5	5¼	+⅛
Pan Am Airw	20	8⅝	8⅜	8⅝	+⅛
Panhandl EPL	4	39⅛	38¾	38¾	—⅛
Panhandl P&R	2	8⅝	8⅝	8⅝	+⅛
Param Pict	25	22⅜	22	22⅛	+⅛
Park UtConM	6	2¼	2¼	2¼	....
Parke Davis	5	27¼	27⅛	27⅛	—⅛
Parker Rust-Pr	1	28	28	28	....
Patino Mines	1	13½	13	13½	....
Penick & Ford	1	31	31	31	....
Penney (J C)	12	46	45½	45½	—½
Penn C&Coke	2	10	10	10	....
Penn-Dix Cem	8	18¼	17¾	18¼	+¼
Pen Pw&Lt rt	256	[illegible]	[illegible]	[illegible]	[illegible]
Pen Pw&Lt	7	17⅞	17⅜	17¾	+⅛
Penn RR	42	18⅝	18⅜	18½	+⅛
Peoples Drug	6	30	30	30	....
Peoples G L&C	1	96½	96½	96½	+½
Pepsi-Cola	35	12⅛	12	12	—⅛
Pet Milk	1	27	27	27	—⅛
Pfizer Chas&Co	3	54⅛	53½	53½	—½
Petrol Corp	1	12⅛	12⅛	12⅛	+⅛
Phelps Dodge	24	52¾	51⅞	52⅛	+⅛
Phila Elec	5	22⅞	22⅞	22⅞	—⅛
Phila El pf	1	110⅛	110⅛	110⅛	....
Phila El 3.8 pf	1	93⅞	93⅞	93⅞	+⅝
Phila El $1 pref	1	24⅛	24⅛	24⅛	....
Phil & Rdg Cl	8	17⅝	17⅜	17½	+⅛
Philco Corp	15	36⅜	35⅜	35⅜	....
Philip Morris	17	35⅛	34½	35⅛	+1
Phillips Pet	28	64⅝	63	64	....
Pillsbury Mills	1	33⅝	33⅝	33⅝	+¼
Pitt Coke & Ch	5	12⅝	12⅛	12⅛	—⅛
Pitt Con Coal	2	29½	29	29½	+½
Pitt Plate Gl	7	35⅝	35⅛	35⅝	+⅜
Pitt Scr & Bolt	2	8⅛	8⅛	8⅛	+⅛
Pitt Steel	4	16⅛	16⅛	16⅛	+⅛
Pittston Co	8	33⅛	32½	33½	+⅛
Plymouth Oil	11	46	45	45⅞	+1⅛
Pond Creek Poc	1	42½	42½	42½	+1
Poor & Co B	5	13	13	13	—⅛
Potomac El Pw	27	13⅞	13¾	13⅞	+⅛
Pressed Stl Car	1	8	7⅞	8	+⅛
Procter & Gam	21	66⅞	66	66	....
Pub Svc Colo	14	37½	36½	37½	+1½
Pub Svc E & G	10	22¼	21⅞	22¼	+¼
Pub Svc E G pf	14	27⅞	27⅝	27⅞	+⅛
Publicker Ind	3	20	19⅞	20	....
Pullman	2	42⅞	42⅝	42⅞	+⅛
Pure Oil	33	34	33½	33½	....
Pure Oil 5% pf	2	107½	107½	107½	+⅛
Purity Bak	4	30⅛	30	30	....
RADIO CORP	40	12	11¾	12	+⅛
Radio-K-Orph	6	7⅞	7⅝	7⅞	+⅛
Raybestos-M	1	31	31	31	....
Rayonier Inc	2	32⅝	32½	32⅝	+⅛
Reading Co	2	24½	24	24½	+½
Real Silk Hos	2	14	14	14	....
Reeves Bros	4	14⅛	14	14⅛	+⅛
Reliable Stores	1	21½	21½	21½	....
Reming Rand	18	12	11⅞	12	....
Rem Rand pf	1	97½	97½	97½	+½
Reo Motors	1	18⅝	18⅝	18⅝	+⅛
Repub Avia	11	10⅛	9⅞	10	+⅛
Repub Pict	1	3⅜	3	3	....
Repub Pict pf	1	7⅛	7⅛	7⅛	+⅛
Repub Steel	38	29⅞	29	29⅝	+⅛
Revere Cop&Br	7	17⅝	17¼	17½	+⅛
Rexall Drug	21	6⅛	6	6⅛	+⅛
Reynolds Metals	3	23	22¾	23	+⅛
Reynolds Tb B	12	37	36⅞	37	....
Reynolds Tob pf	1	86⅛	86⅛	86⅛	—1⅛
Rheem Mfg	1	21	21	21	....
Richfield Oil	38	34⅛	33	33¾	+¾
Roan Ant Cop	4	5	5	5	....
Rob-Fulton Con	6	10¼	10⅛	10⅛	....
Ronson Art MW	3	20⅛	20	20	....
Ruberoid	4	65	63¼	63¾	+1½
SAFEWAY STR	9	17⅛	17¼	17½	—¼
St Joseph Lead	3	50	49⅞	50	+⅛
St L San Fran	54	15⅜	15	15¼	+¼
St L San F pf	12	44	43⅝	43¾	+¼
St Regis Pap	19	11⅛	10⅞	11⅛	+⅛
Savage Arms	1	14⅞	14⅜	14⅞	—⅛
Schenley Distil	23	29	28⅝	29	+⅛
Scranton Elec	3	15⅛	14⅞	14⅞	+⅛
Seab A L R R	14	23	22¼	23	+⅛
Seab Finance	1	18⅛	18⅛	18⅛	+⅛
Seaboard Oil	3	43⅞	43½	43⅝	+⅛
Seagrave Corp	1	6½	6½	6½	....
Sears Roebuck	61	38⅛	37⅝	38⅛	+⅛
Seeger Refrig	1	11¼	11¼	11¼	....
Seiberling Rub	1	7	7	7	....
Servel Inc	6	12¼	12	12¼	+¼
Shamrock O&G	3	32⅛	32⅛	32⅛	+½
Sharon Stl	3	40	40	40	+⅛
Sharp & Dohme	2	22¼	22¼	22¼	+⅛
Sheaffer Pen	1	13	13	13	—⅛
Shell Union Oil	12	37⅛	37	37⅛	+⅛
Simmons Co	2	28⅛	28	28⅛	—⅛
Sinclair Oil	84	25⅛	25	25⅛	+⅛
Skelly Oil	2	112½	112⅛	112⅛	+⅛
Sloss-Shef Stl	2	21⅛	21⅛	21⅛	....
Smith & Cor Ty	1	21	21	21	—½
Smith A & Sons	2	33	32⅛	33	+½
Sith A&S 4.20pf	1	94	94	94	—1
Socony-Vac	49	18⅛	18⅛	18⅛	+⅛
Solvay Am pf	4	101	100⅛	100⅛	—⅛
So Am G & P	7	4	3⅞	3⅞	....
So Caro E&G	10	7⅛	7⅛	7⅛	....
So P Rico Sug	2	40⅛	40⅛	40⅛	+⅛
S'east Greyh L	2	12⅛	12⅛	12⅛	+⅛
So Cal Edison	1	29⅛	29⅛	29⅛	+⅛
So Nat Gas	21	28	28	28	....
So N Gas W D	1	28	27⅛	28	....
Southern Pac	13	59⅛	58⅛	59⅛	+⅛
South Ry	16	46⅛	46	46	+⅛
South Ry pf	2	63⅛	63⅛	63⅛	....
Spald & Bros	1	16⅛	16⅛	16⅛	....
Sparks-With	6	5⅛	5⅛	5⅛	+⅛
Spencer Kell	1	24⅛	24⅛	24⅛	+⅛
Sperry Corp	13	27	26⅛	26⅛	—⅛
Spiegel Inc	1	10⅛	10⅛	10⅛	—⅛
Square D Co	7	19⅛	18⅛	18⅛	....
Squibb & Sons	2	23⅛	23⅛	23⅛	+⅛
Std Brands	56	25⅛	24⅛	25	+⅛
St G&E $4 pf	7	24⅛	23	23⅛	+⅛
S G&E $6 pr pf	1	98⅛	98⅛	98⅛	+1⅛
S G&E $7 pr pf	5	109	107⅛	109	+2
Std Oil Cal	7	62⅛	62⅛	62⅛	+⅛
Std Oil Ind	10	44	43⅛	43⅛	+⅛
Std Oil N J	115	75⅛	74⅛	75⅛	+1⅛
Std Oil Ohio	20	27⅛	27	27⅛	+⅛
Std Stl Sprg	10	14⅛	13⅛	13⅛	—⅛
Sterling Drug	4	35⅛	35⅛	35⅛	+⅛
Stevens (J P)	2	28⅛	28⅛	28⅛	+⅛
Stewart-War	3	13⅛	13⅛	13⅛	....
Stokley-Van C	2	12⅛	12⅛	12⅛	....
Stone & Web	2	16⅛	16⅛	16⅛	....
Studebaker Cor	26	24	23⅛	24	+⅛
Sun Chem	2	8⅛	8⅛	8⅛	....
Sun Oil	2	68⅛	68⅛	68⅛	—⅛
Sunray Oil	21	12⅛	12⅛	12⅛	....
Sunray O pf B	13	21⅛	21⅛	21⅛	....
Sunshine Bisc	1	38	38	38	....
Sunshine Mng	2	9⅛	9⅛	9⅛	—⅛
Swift & Co	6	31⅛	31⅛	31⅛	....
Swift Intl	2	34⅛	34⅛	34⅛	....
Sylvan El Prod	29	22⅛	21⅛	21⅛	—⅛
Syming-Gould	3	5⅛	5⅛	5⅛	....
TELAUTOPH	1	4⅛	4⅛	4⅛	....
Tenn Corp	2	16⅛	16⅛	16⅛	+⅛
Texas Co	22	56⅛	55⅛	56⅛	+⅛
Tex Gulf Prod	16	19	18⅛	18⅛	—⅛
Tex Gulf Sul	5	63⅛	63	63	....
Tex Pac C&O	10	22	20⅛	22	+1⅛
Tex Pac L Tr	21	43⅛	42	42⅛	+1⅛
Textron	6	14	13⅛	14	+⅛
Textron pf	2	17⅛	17⅛	17⅛	....
Thatch Gl Mfg	1	7⅛	7⅛	7⅛	....
Thermoid Co	2	7⅛	7⅛	7⅛	....
Third Ave Tran	2	9⅛	9⅛	9⅛	+⅛
Thomas Stl	2	21⅛	21⅛	21⅛	....
Thompson Prod	2	57	56⅛	57	+1
Thompson-St	1	3⅛	3⅛	3⅛	....
Tide Wat A Oil	34	27⅛	26⅛	27⅛	+⅛
Timken-Det Ax	2	20⅛	20⅛	20⅛	+⅛
Timken R Bear	5	50	49⅛	49⅛	—⅛
Transamerica	3	13⅛	13⅛	13⅛	....
Trans & W Air	5	13⅛	13⅛	13⅛	+⅛
Transue & Will	2	16⅛	16⅛	16⅛	....
Tri-Cont Corp	18	8⅛	8⅛	8⅛	....
Truax-Traer C	11	15⅛	14⅛	14⅛	+⅛
Twent C-Fox	1	20⅛	20⅛	20⅛	+⅛
Twin City R Tr	1	6⅛	6⅛	6⅛	+⅛
Twin Coach	1	8⅛	8⅛	8⅛	+⅛
UDYLITE	1	10⅛	10⅛	10⅛	....
Underwood	5	52⅛	52	52⅛	....
Union Bag&P	5	33	33	33	....
Union Carbide	42	40⅛	39⅛	40⅛	+⅛
Union Oil Cal	14	32⅛	32	32	....
Union Pac	32	90⅛	90	90⅛	+⅛
Union Pac pf	2	48	47⅛	47⅛	+⅛
Union Tank Car	1	36	35⅛	36	....
Unit Air Lines	5	12⅛	12⅛	12⅛	+⅛
Unit Air L pf	1	67⅛	67⅛	67⅛	—1⅛
United Aircr	8	26⅛	26⅛	26⅛	+⅛
United Biscuit	3	22⅛	22⅛	22⅛	+⅛
Unit Board & C	2	11⅛	11⅛	11⅛	—⅛
United Carbon	6	30⅛	30⅛	30⅛	....
Un Cig-Wh Strs	8	3⅛	3⅛	3⅛	—⅛
United Corp	20	3⅛	3	3	....
United Corp pf	6	45⅛	45⅛	45⅛	+⅛
United Dyewd	5	6⅛	6	6⅛	+⅛
United E Coal	2	23⅛	23⅛	23⅛	+⅛
United Fruit	23	51⅛	51⅛	51⅛	+⅛
United Gas Im	4	20⅛	20⅛	20⅛	+⅛
United M & M	27	14⅛	14⅛	14⅛	+⅛
US&For Sec	21	27⅛	26⅛	26⅛	+⅛
U S Gypsum	9	99	98	98	—⅛
US Hoff Mach	1	10⅛	10⅛	10⅛	+⅛
US Ind Chem	2	33⅛	33⅛	33⅛	+⅛
U S Lines	13	14⅛	14	14⅛	+⅛
US Pipe & Fdry	2	46⅛	46⅛	46⅛	+⅛
U S Plywood	14	30⅛	29⅛	29⅛	+⅛
U S Rubber	7	44⅛	44	44	+⅛
US Sm R&M	2	46⅛	46⅛	46⅛	+⅛
U S Steel	61	80	78⅛	80	+1⅛
U S Steel pf	8	132⅛	132⅛	132⅛	+⅛
U S Tobacco	4	16⅛	17⅛	17⅛	+⅛
Un Wallpaper	5	4	4	4	....
Univ Lab	5	6⅛	6⅛	6⅛	....
Univ Leaf Tob	1	21⅛	21⅛	21⅛	+⅛
Univ Pict	47	9⅛	8⅛	9	+⅛
VANAD CORP	2	21⅛	21⅛	21⅛	+⅛
Vert-Cam Sug	3	13⅛	13⅛	13⅛	+⅛
Vick Chem	1	22⅛	22⅛	22⅛	+⅛
Va-Caro Chem	4	11⅛	11⅛	11⅛	+⅛
Va El & Pw	6	17⅛	16⅛	16⅛	—⅛
Virginian Ry	3	34⅛	33⅛	33⅛	+⅛
Virginian Ry pf	3	32	31⅛	31⅛	....
WALDORF SYS	1	13⅛	13⅛	13⅛	—⅛
Walgreen Co	2	31	30⅛	30⅛	+⅛
Walk (H)G&W	2	23	23	23	....
Walworth Co	6	10⅛	10⅛	10⅛	+⅛
Ward Baking	7	14⅛	14⅛	14⅛	+⅛
Warner Br P	9	10⅛	10⅛	10⅛	+⅛
Warren Fd & P	8	23	22⅛	23	+⅛
Warren Pet	2	24⅛	23⅛	24⅛	+⅛
Wash Gas Lt	2	24⅛	24⅛	24⅛	—⅛
Wayne Knit M	1	20⅛	20⅛	20⅛	....
Wayne Pump	1	16⅛	16⅛	16⅛	....
Webster Tob	1	5	5	5	....
Wesson O&S	4	28⅛	28⅛	28⅛	+⅛
West Ind Sug	5	23⅛	22⅛	22⅛	+⅛
West Penn El	3	17⅛	17⅛	17⅛	+⅛
W Va Coal & C	5	18⅛	18⅛	18⅛	—⅛
W Va P & P	2	46	46	46	....
Western Air L	4	7⅛	7⅛	7⅛	+⅛
West Auto Sup	15	38⅛	37⅛	38⅛	+1⅛
West Maryland	7	12⅛	12⅛	12⅛	....
West Pac	1	32⅛	32⅛	32⅛	+⅛
West Un Tel	8	20⅛	19⅛	19⅛	—⅛
Westing Air Br	3	37	36⅛	37	+1
Westing Elec	44	28⅛	27⅛	28⅛	+⅛
Wheeling Steel	7	51	50	51	+1
White Sew M	2	19⅛	19⅛	19⅛	....
Wilcox Oil	2	12⅛	12	12⅛	+⅛
Willys Overid	9	9⅛	9⅛	9⅛	+⅛
Willys-Over pf	4	55⅛	55	55⅛	+1
Wilson & Co	14	13⅛	13	13	—⅛
Wisc El Pow	11	15⅛	15⅛	15⅛	....
Woodward Iron	1	35	35	35	....
Woolworth (FW)	10	45⅛	45⅛	45⅛	+⅛
Worthing P&M	3	19⅛	18⅛	19⅛	+⅛
Wrigley (W) Jr	5	65⅛	65⅛	65⅛	—⅛
Wyand Wor	1	9⅛	9⅛	9⅛	—⅛
YORK CORP	4	12⅛	12⅛	12⅛	....
Young Spg&W	1	19⅛	19⅛	19⅛	—⅛
Youngst Sh&T	17	81⅛	80⅛	81⅛	+1⅛
Youngst Stl Dr	4	16⅛	16⅛	16⅛	—⅛
ZENITH RAD	13	28	27	27⅛	+⅛
Zonite Prod	7	4⅛	4⅛	4⅛	....

New York Cotton

New York, Sept. 14 (AP).—Cotton futures rallied sharply in late dealings today, following earlier small losses, as a flurry of mill buying, along with New Orleans and local covering met a scarcity of offerings. Final prices were 35 to 90 cents a bale higher.

Nearby October futures led the upturn on covering and switching from that month to later deliveries, anticipating first notice day for October contracts on September 23. October closed at 32.29 cents a pound, compared with average loan prices at Memphis of 30.74 cents a pound. Traders looked for only small deliveries of cotton against October futures in view of the continued decline in certificated cotton stocks. They decreased 1299 bales today now total 57,138.

	Open	High	Low	Last	
Oct.	31.08	31.33	31.07	31.29	+19
Dec.	30.76	30.94	30.76	30.91	+11
March	30.60	30.75	30.58	30.73	+7-9
May	30.33	30.53	30.32	30.49	+10
July	29.36	29.53	29.33	29.53	+14-15
Oct.	26.89	27.05	26.85	27.00	+8

Middling spot, 32.18 up 17.
†Nominal.

Industrials Lead Stocks In Recovery

New York, Sept. 14 (AP).—Staging an abrupt reversal, the stock market today gained more than enough to wipe out yesterday's losses.

The recovery movement started early in the day, dipped in the middle of the session, and then stocks came back at the close to finish at their best points of the day in most cases.

The list as a whole gained .6 of a point as measured by the Associated Press average of 60 stocks. Yesterday the average dipped .5 of a point. Industrials climbed .7 of a point, rails .5 of a point, and utilities were at the end with a rise of .3 of a point.

The rate of trading again looked good to those who hold that the present market is continuing in a bullish pattern. During the first and the final hours when price rises were numerous, the volume of business exceeded Monday, and in that interim area when prices dipped there was a slackening of business to a point equal to or below Monday.

That barometer wasn't terrific, to borrow a Hollywood phrase, but as some brokers said, it at least was not pointed in the other direction to give encouragement to selling on the downside.

Rails were the strongest openers and held pretty well to their strength throughout the day. Steels were laggards but came back substantially. Santa Fe was up 1½ at 115 and Great Northern preferred ⅞ at 43. Others added smaller fractions. Chesapeake & Ohio slipped ⅛. U. S. Steel added 1⅝ at 80, and Youngstown was up 1⅛ at 81⅛.

Aircrafts, recently neglected, were popular. Consolidated Vultee, the fourth most active stock in the list, was up ⅝, while Douglas was 2 higher at 55.

Standard Oil (N. J.) gained 1⅛ at 75⅞ as the leader of the oil group and second most active share in the entire list. Others were up minor fractions. Mission Oil fell ⅝ to 53⅜.

WHAT STOCKS DID

	Tues.	Mon.
Advances	499	204
Declines	201	527
Unchanged	229	193
Total issues	929	924

Savings and Loan Net Receipts Show Drop in Period

Chicago Sept. 14 (AP).—The Nation's savings and loan groups took in a record $1,888,000,000 during the first six months of this year, but the rate of withdrawals was faster than for receipts.

The United States Savings and Loan League made the report, adding that savings receipts for the first half of 1947 were $1,683,000,000. This year's total represented an increase of 12.2 per cent.

Withdrawals, on the other hand, totaled $1,297,000,000 for the first six months of 1948, an increase of 23.3 per cent over the $1,052,000,000 taken out in the comparable period last year.

Net receipts (gross receipts less withdrawals) were 591 million dollars this year, or 6.4 per cent less than the net last year for January through June of 631 million dollars.

The league said the heavy withdrawals resulted from consumer spending to cover increased living costs and other expenditures, "although in many cases the money had been saved up for down payments on homes and was used for this necessary purpose."

Chicago Grain

Chicago, Sept. 14 (AP).—Corn futures developed a mixed trend at the Board of Trade today. Short covering in the September contract dried up early in the session and was transferred to the new crop deliveries.

Traders said the switch was due to the announcement by the Department of Agriculture that corn loans would apply at harvest time rather than December 31, as previously indicated.

The September delivery was influenced by freer offerings from the country, placed around 100,000 (T) bushels and a lower cash corn market, off about 3 cents from yesterday's high.

At the finish of trading wheat was ⅞ higher to ¼ lower than the previous close, September 2.24⅜. Corn was 1⅝ higher to 1 cent lower, September 1.73⅞@1.73½. Oats were ⅜ to ⅝ higher, September 72½@72⅝. Rye was ¼ to ⅛ higher, December 1.55¼, and soybeans were 3½ to 4½ lower, November 2.55.

The last day of trading in September contracts will be September 22. Yesterday's session reduced the open contracts in September corn by about two million bushels.

Range follows:

	Open.	High.	Low.	Close.
Wheat—				
Sept.	2.23¾	2.24⅝	2.23¾	2.24⅜
Dec.	2.24½	2.25⅞	2.24½	2.25¾-⅞
May	2.14⅞	2.15¼	2.14⅝	2.15
July	1.95⅛	1.95¼	1.93¾	1.94¾
Corn—				
Sept.	1.75¾	1.75¾	1.71¾	1.73⅞-½
Dec.	1.39¼	1.41⅛	1.38¾	1.41-41⅛
May	1.42⅜	1.43⅝	1.42⅛	1.43⅝
July	1.43¼	1.44⅜	1.43	1.44¼-⅜
Oats—				
Sept.	71⅞	72⅝	71¾	72½-⅝
Dec.	1.39¼	1.41⅛	1.38¾	1.41⅛
May	73⅝	74	73⅝	74
July	67⅞	68½	67⅞	68½
Rye—				
Dec.	1.55	1.55¼	1.54½	1.55¼
May	1.55½	1.56¼	1.55½	1.56⅛
Soybeans—				
Nov.	2.58¼	2.58½	2.53	2.56
Dec.	2.59	2.59	2.53	2.55⅛
Mar.	2.56	2.57	2.55	2.57
Lard—				
Sept.	19.85	19.85	19.25	19.60
Oct.	19.55	19.55	19.17	19.45
Nov.	19.45	19.47	19.02	19.42
Dec.	19.95	20.00	19.55	20.00
Jan.	19.55	19.75	19.35	19.75
Mar.	19.70	19.75	19.30	19.75

Cash Grain

Chicago, Sept. 14 (AP).—WHEAT—None.

CORN—No. 1 yellow, 1.99@2.00; No. 2, 1.99@2.00; No. 4, 1.96; No. 5, 1.93½; sample grade white, 1.16@1.88.

OATS—No. 1 heavy mixed, 75½; sample grade heavy white, 74.

BARLEY—Nominal; malting, 1.18@1.60; feed, 1.00@1.20; field seed, per hundredweight nominal; sweet clover, 10.00@10.50; Red Top, 41.00@45.00; timothy, 9.50@10.00; soybeans, none.

Dividend Actions

New York, Sept. 14 (AP).—Dividends declared:

	Rate.	Period.	Stock of record.	Payable.
Increase				
Amson & Sessions	30c	..	9-21	10-2
Irregular				
Superior Portl Cem	25c	..	9-20	9-30
Reduced				
Hall Lamp	15c	..	10-9	10-20
Regular				
Armstrong Rub A	25c	Q	9-16	10-1
Armstrong Rub B	25c	Q	9-16	10-1
B of NY & 5 Av Bk	3.50	Q	9-24	10-1
Bloomingdale Bros	70c	..	10-15	10-25
Chicago Corp	15c	Q	10-10	11-1
Gen Baking	15c	..	10-15	11-1
Holophane Co	75c	..	9-20	10-1
Nat Bk Det	35c	Q	10-8	11-1
Phil Mor & Co Ltd	37½c	Q	9-30	10-15
Ainsworth Mfg	25c	Q	9-24	10-6
Barker Bros	50c	..	9-22	9-30
Bird & Son Inc	25c	..	9-20	9-30
Bird Machine Co	10c	..	9-15	9-28
Brillo Mfg	20c	Q	9-20	10-1
Brillo Mfg A	50c	Q	9-20	10-1
Kirk Lake&G M Ltd	2c	SA	9-30	11-1
Novadel-Agene	50c	Q	9-22	10-1
Pyle-National	25c	Q	9-20	10-1
Savannah Sugar Ref	50c	Q	9-17	10-1

Commodity Index

New York, Sept. 14.—The Associated Press weighted wholesale price index of 35 commodities today dropped to 186.57.

Previous day, 186.73; week ago, 185.46; month ago, 188.11; year ago, 198.31.

	1948	1947	1946	1945
High	208.14	207.94	169.73	112.81
Low	184.40	164.05	112.02	107.90

(1926 average equals 100.)

—Business Outlook—

Insurance Companies on Spot As 'Feeders' of Inflation

By J. A. Livingston

LIFE insurance companies are in a fix. They sell diminishing protection. The man who took out a $5000 policy in 1939 knows that it will buy only $3000 worth of food, clothing and shelter at today's prices. Consequence: Life insurance company salesmen meet increased sales resistance. Argues the prospect: "The money I put in will buy less when my family gets it."

Livingston

That's only half the dilemma. The American Banker, often the spokesman for leading bankers, accuses the life insurance companies of contributing "crazily to the inflation spiral." Ever since the end of the war, life insurance companies have been selling Government securities and using the proceeds to make loans to corporations and individuals. Thus they have added to the active money supply, thereby increasing the demand for goods and services, thereby boosting the cost of living. So, you can argue, the investment policy of life insurance companies has run counter to the economic interests of their policyholders.

The statistics are clear enough. At the end of 1946, life insurance companies held 21.5 billion dollars of Government securities. Today they own 18.7 billions. That's a drop of 2.8 billions.

ALL THIS, however was both logical and expected. Insurance companies did not buy their Government securities for keeps. During the war, they bought Government bonds and notes partly as a patriotic duty, partly from hunger. They had to put their policyholders' money somewhere. State and local governments and most corporations were reducing long-term debt. Insurance companies had no other place to go except into Federal securities. But they intended after the war to sell a good part of their holdings of governments and put the proceeds in corporate, State and municipal securities. Which is what they're doing and why they are being criticized.

The effect is doubly inflationary. When insurance companies sell Government bonds, the Federal Reserve Banks buy them. This automatically pumps out reserves into the banking system and increases the capacity of commercial banks to make loans to commercial customers. At the same time the insurance companies get additional funds for lending purposes. "Unquestionably, the insurance companies are responsible in large part for the recent decision of the Federal Reserve Board to increase reserve requirements of member banks. The board had to sterilize the increased credit potential created by the sale of $1,300,000,000 of Government bonds by insurance companies in the first six months of this year.

The American Banker asserts that insurance companies are "giving industry capital . . . the country cannot afford." They're usurping the functions of the commercial banks. If they keep it up, the Banker warns, they'll invite Federal "supervision and regulation."

THIS PUTS the blame for inflation on one of its victims. Insurance companies are impelled—in order to increase the earning power of their policyholders' assets—to switch from low-interest-rate Government securities to higher-interest corporate securities. Yet they'd not be able to do so except for the carefully considered United States Treasury-Federal Reserve open-arms money market policy. The Treasury and the Reserve feel that the deflationary risks in not buying Government bonds—of letting them drop in price—far outweigh the inflationary risks of buying them.

Insurance companies appreciate the economic implications of what they're doing. Their problem is how to stop. If all companies were to decide not to convert governments into industrial securities, thus expanding the money supply and the credit base, fine. But if some companies did and some didn't, then those that elected to pursue a noninflationary policy would be put at a competitive disadvantage.

PERHAPS the Federal Reserve Board could solve the dilemma. Perhaps Chairman Thomas B. McCabe might issue a statement pointing out that the Reserve's effort to curb bank credit is being thwarted by the insurance companies' policy of using Federal Reserve credit (by selling governments) to make loans. Therefore, in the public interest, insurance companies ought to refrain from converting Government bonds into inflationary industrial loans and debt. Such a formal statement would bring the problem out into the open. And public pressure and their own interest in a stable dollar would cause a large majority of insurance companies—if not all—to cease feeding the inflation.

Airline to Resume Round-Trip Discount

Capital Airlines has filed a tariff with the Civil Aeronautics Board instituting a 5 per cent discount on round trips, effective September 20, J. H. Carmichael, president of the airline, announced yesterday.

"This represents a major change in Capital's postwar policy with regard to discounts," Carmichael said. "Capital discontinued this practice at the beginning of the war in cooperation with the Government's desire to curtail travel. The return of the 5 per cent discount should act as a stimulus to increase travel."

Sun's 16-Million Outlay Based on New Process

Philadelphia, Sept. 14 (AP).—The Sun Oil Co. said today its 16-million-dollar expansion program at its Toledo, Ohio, refinery features an improved catalytic cracking process.

Sun Oil Vice President Clarence H. Thayer said the advanced process is known as houdriflow. It employs a pneumatic lift for circulating the catalyst.

Leaders Urge Lower Prices For Clothing

Newark, Sept. 14 (AP).—Two leaders in the men's clothing industry today called for lower prices as a means of boosting sales volume in men's wear stores.

Jerome I. Udell, president of Max Udell Sons & Co., clothing manufacturers, told the New Jersey Clothiers and Furnishers Association that "it is time to take the fundamental principles of running a business out of cold storage."

"It has been proven again and again," Udell said, "that the increased volume of sales growing out of a lower markup percentage will return a greater net profit. Retail profits are not too high, but a lower gross markup, which will result in a healthy turnover, means maximum use of equipment, inventory and personnel, and necessarily, a greater net profit to the retailer."

Max J. Lovell, director and counsel of the National Association of Shirt & Pajama Manufacturers, told the association meeting that with living costs high, "the answer is that prices must be brought more realistically within the ability of the consumer to pay."

"A family man who earns $55 a week cannot pay $55 for a suit of clothes," Lovell added.

He said the shirt and pajama industries are going through an adjustment period which soon should reach the point where consumers will be buying in the quantities the industry can produce.

HELP WHEN YOU NEED IT

Only those who save as much as they can as often as they can know the feeling that comes from "having money" when the need arises.
Open YOUR savings account here—with $5 or $5,000. Then follow through every payday, and let your savings work for you. Liberal dividends paid regularly for 46 years.

NORTHWESTERN Federal SAVINGS & LOAN ASSN.
1337 G N.W. RE. 5262
Branch Takoma Park

"59 Years"
Continuous Service to Washington Investors
W. B. HIBBS & CO.
725 15th St. N.W.
Our Clients Are Invited to Make Use of Our Extensive Financial Library
NEW YORK CURB EXCHANGE
WASHINGTON STOCK EXCHANGE
NEW YORK STOCK EXCHANGE
CHICAGO BOARD OF TRADE

SEABOARD FINANCE COMPANY
COMMON STOCK DIVIDEND
54th Consecutive Quarterly Payment
The Board of Directors of the Seaboard Finance Co. declared a quarterly dividend of 45 cents a share on Common Stock payable October 10, 1948 to stockholders of record September 23, 1948.
PREFERRED STOCK DIVIDEND
5th Consecutive Quarterly Payment
The directors also declared a regular quarterly dividend of 65 cents a share on Convertible Preferred Stock, payable October 10, 1948 to stockholders of record September 23, 1948.
A. E. WEIDMAN
Treasurer
August 26, 1948

MORTGAGE LOANS
FHA-Construction
Monthly Payment Loans
INSURANCE
Fire—Casualty—Bonds
RENTALS
Property Management
Business Leases
H. L. RUST
COMPANY
Established 1889
1001 15th St. N.W. NAtional 8100

Big enough
to serve you well
•
America's Largest
PERPETUAL
BUILDING ASSOCIATION
Eleventh and E Streets, N. W.

New York Bond Prices

By The Associated Press

Total sales, $3,430,000; previous day, $2,875,000; week ago, $2,635,000; year ago, $3,965,000; two years ago, $6,109,000; January 1 to date, $754,183,980; year ago, $710,690,800; two years ago, $961,933,700.

Dow-Jones Bonds

New York, Sept. 14.

	Close	Net Change
40 bonds	98.69	—0.03
10 1st rails	103.23	+0.07
10 2nd rails	89.70	—0.13
10 utils	101.40	+0.04
10 nds	100.43	—0.11

Sales in Thousands	High	Low	Close
WORLD BANK BONDS (dollars and 32ds)			
15 Int Bk R&D 3 '72	97	97	97
CORPORATION BONDS			
30 Am & FP 5 2030	93	92¾	92¾
2 Am T&T 2⅞ '87	95	95	95
78 Am T&T 2¾ '87	112⅛	112⅛	112⅛
91 Am T&T 2¾ '91	105⅛	105⅛	105⅛
22 Am T&T 2¾ '75	94	94	94
15 Am T&T 2¾ '80	92¼	92	92
2 Am T&T 2¾ '86	88¼	88¼	88¼
22 Am Tob 3 '62	102⅞	102½	102½
11 Am Tob 3 '69	102	102	102
15 ATSF 4 '95	121⅛	121	121⅛
11 Atl Ref 2¾ '66	99⅛	99	99
7 B&O 6 '95J	73¼	72	73¼
8 B&O 5 '75 B	95	94	95
10 B&O 5 '95 G	64	63¾	64
15 B&O 5 '96 M	63¾	63	63½
6 B&O 5 2000 K	63	63	63
57 B&O cv 4½ 2010	52½	51¾	52¼
8 B&O SW 5 '80	74¾	74¾	74¾
10 Bell Pa 5 '60C	121⅝	121⅝	121⅝
19 Bost Me 4½ '70	56½	56⅛	56⅛
10 Buf NE 2¾ '75	96⅛	96⅛	96⅛
15 Cen P 1st 4 '49	101⅛	101⅛	101⅛
99 CRRNJ 5 '87	74¼	72½	74
5 C & O 3½ '96D	101	100¾	100¾
5 CMSPP cv 4½ 2044	56⅛	56⅛	56⅛
49 C&NW 4½ '99	63	62½	63
21 CRIP inc 4½ 2019	87¼	87¼	87¼
5 CRIP 4 '94	105	104¾	105
6 Ch US 3½ '63	102	101½	101½
10 Cl El Ill 3 '70	103	103	103
8 Com Ed 3 '77	102⅝	102⅛	102⅝
18 Con Edis cv 3 '63	107⅞	107⅝	107⅞
26 Cons P 2¾ '75	98¾	98½	98¾
30 Day PL 2¾ '75	97½	97½	97½
24 Dow Chem 2.35 '61	96¾	96½	96½
8 Gdrich 2¾ '65	99⅛	99⅛	99⅛
14 Hud C 5 '62A	95½	95	95
18 H&M r5 '57	60½	59½	59½
43 H&M inc 5 '57	21¼	20½	21
7 Ill Bell 2¾ '81	96	96	96
7 IC 4½ '53	84	84	84
8 ICCSL 5 '63A	95	94½	95
8 ICCSL 4½ '68	88¾	88⅛	88¾
7 Int GN 6 '52	37	36⅞	36⅞
5 Int HE 6 '44	67	67	67
6 KC Sou 4 '75	102¼	102¼	102¼
18 Leh V4 2003st	37⅞	37¼	37⅞
20 Liz&M 3 '31	108¼	108	108
10 Lorillard 3 '63	101¾	101¾	101¾
5 Ma Ces 4½ '60	72½	72½	72½
52 Mad RR SL 4 '59	46½	46	46⅛
6 M-K-T 1st 4 '90	75½	75½	75½
66 Mo P 3½ '49	28½	28	28½
17 Mo P 5 '55A	84½	84	84½
18 MoP 5 '78G	84¼	84	84
10 MoP 5 80H	84¼	84¼	84¼
55 MoP 5 '81I	84⅝	84	84⅛
53 MoP g4 '75	46½	46	46¼
18 Mo&E 4½ '55	72	71¾	72
5 NET&T 5 '52	102⅝	102¼	102¼
19 NYC r 5 2013	77⅛	76¾	76½
12 NYC cn 4 '98	64⅝	64	64¼
59 NYNH inc 4½ 2022	48⅞	48¼	48⅛
28 NYNHH 4 2007	70¼	69¾	69⅞
48 NYOW r4 '92	9⅞	9⅝	9⅞
35 NorP 5 2047D	97½	97	97½
10 Nor P 6 '57	104	104	104
14 Nor P 3 2047	61½	61½	61½
5 PG&E 3 '74	100⅝	100⅛	100⅝
23 PG&E 2¾ '80	97½	97½	97½
11 Pac TT 3¼ '87	100¼	100	100
27 Pen RR g4½ '63	105⅛	104⅝	105⅛
6 Pen RR g4¼ '81	99½	99⅜	99½
11 Pen RR 3¼ '52	99¾	99½	99¾
6 Pere M 3½ '80	99	99	99
72 St LSF 4½ 2022	62½	61¼	62⅛
10 St LSF 4 '97	87	86½	86½
7 Sea AL inc 4½ 2016	72⅝	72⅛	72⅝
8 Sea AL 4 '96	100½	100	100½
11 Shell U 2½ '71	94⅛	94	94
8 SBT&T 3 '79	101	100⅛	101
47 SBT&T 2¾ '85	93¾	93¼	93¾
7 So Pac 4½ '81	93¼	93	93¼
9 So ac 4½ Or '77	101¼	101	101
11 So Pac 2¾ '96	82¼	82¼	82¼
5 Sou Ry g5 '56	108¾	108½	108½
8 Sou Ry g4 '56	96	95½	96
36 Th Ave 5 '60	51	49¾	51
10 Un Oil Cal 2¾ '70	99	98¾	99
5 U S Rub 2½ '76	92½	92¼	92½
8 Va E&P 2¾ '75	96⅛	96⅛	96⅛
6 Va Ry 3 '95	96½	96½	96½
8 W Sh 4 2361	67½	66¾	66¾
16 W Md 4 '52	101	100½	101
13 West Un 5 '60	92	91½	92
10 West Un 4½ '50	101⅛	101⅛	101⅛
126 West El cv 2.65 '73	101⅛	101	101
36 Wis Cen 4 '49	69¼	69	69⅛
10 Wis C 4 SD '36	39¼	39	39

3-Cent Fare Increase Given Chicago Bus Line

Chicago, Sept. 14 (AP)—Chicago bus riders will pay three cents more for an adult fare starting Saturday. It's the first time in 31 years. The Illinois Commerce Commission today granted the Chicago Motor Coach Co. permission to hike the charge. The present fare is 10 cents, in effect since 1917.

Children's and students' fares were not changed. There will be no additional charge for transfers to Chicago Transit Authority trolleys and buses.

Goodall-Sanford Net Drops to $2,133,659

Sanford, Me., Sept. 14 (AP)—Goodall-Sanford, Inc., announced today, for the 12 months ended June 30, net income after Federal income taxes of 2,133,659, equal to $3.52 per common share, as compared to $2,621,766, or $4.61 per share for the 11 months ended June 30, 1947.

Northwest Airlines Realigns Executives

St. Paul, Minn., Sept. 14 (AP)—Reduction of the number of corporate officers of Northwest Airlines and realignment of their official responsibilities was announced today by Croil Hunter, president.

Hunter said the move are being made to "simplify the company's management."

The changes, approved at a meeting of the airline's board of directors and effective immediately include:

E. I. Whyatt, who has been executive vice president and comptroller. The position of executive vice president was abolished.

K. R. Ferguson, who has been vice president in charge of engineering and planning was elected vice president in charge of operations and engineering.

The resignation of W. Fiske Marshall, vice president in charge of operations, was accepted by the board.

The position of Eastern region vice president, which has been vacant, was abolished.

Donald J. King, who has been vice president in charge of Orient operation since the start of that service will terminate his duties in that position by January 1, resign from the post and will return to flying status.

Baltimore Markets

Baltimore, Sept. 14 (AP) (USDA).—CATTLE—Receipts, 250; today's receipts mainly odd lots cows following yesterday's heaviest run of the current calendar year; very little done; scattered sales steers, heifers and cows about steady with yesterday; load mostly medium grade 1025-lb. grasser steers 28.00; mixed load cutter to good grade steers, heifers and cows, 22.50; few common cows 20.00; canners and cutters 15.00@18.00.

CALVES—Receipts, 75; not enough sold early to definitely establish a price trend; undertone about steady.

HOGS—Receipts, 900; fairly active; opening sales all weights and grades around 25 cents lower; good and choice 180 to 225 lb. barrows and gilts 20.75@30.25, but some hogs held higher; 225 to 250 lbs., 29.50@30.00; 250 to 275 lbs., 28.75@29.25; 275 to 300 lbs., 27.75@28.25; 300 to 350 lbs., 26.75@27.25; 350 to 400 lbs., 25.75@26.25; over 400 lbs., 24.75@25.25; 120 to 140 lbs., 26.60@27.00; 140 to 160 lbs., 27.75@28.25; 160 to 180 lbs., 29.00@29.30; sows under 400 lbs., 24.75@25.25; 400 to 450 lbs., 23.25@24.25; heavier weights around 23.25 down; bulk of all sales at outside quotations.

SHEEP—Receipts, 50; all classes nominally unchanged; good and choice spring lambs quoted to 27.00; good and choice shorn ewes 11.00.

Fruits and Vegetables

APPLES—About steady; bushel baskets and 1⅛-bushel boxes, U. S. 1, Maryland, Pennsylvania, Virginia, West Virginia, Delicious comb. U. S. 1 and U. S. utility, 2½ in. up, 3.00@3.50; poorer 2.25@2.50; Golden Delicious, 2½ in. up, 2.50@3.25; Grimes, 2¼ in. up, 2.50; poorer low as 1.00; Jonathans, 2¼ in. up, 2.25@2.75; poorer low as 1.00; 2½ in. up, 2.75@3.00; Cortlands, 2½ in. up, 2.50; fair quality 1.50; Wealthys, 2¼ in. up, 2.00; nearby ½-bushel hampers, crab apples, 1.00@1.25.

POTATOES — Slightly stronger; 100-lb. sacks, U. S. 1 and U. S. 1 size A, unwashed, Pennsylvania Cobblers, used sacks, 2.65; Katahdins, used and new sacks, 2.65@2.75; 50-lb. paper sacks, Katahdins, 1.30@1.37½.

SWEET POTATOES — Slightly weaker; Maryland and Virginia, including Eastern Shore, bushel baskets, Goldens, U. S. 1, washed, 1.75@2.00; poorer 1.00@1.50; Puerto Ricans, U. S. 1, washed, 2.00@2.25; nearby ½-bushel hampers, Goldens, 1.13.

Poultry and Eggs

POULTRY—Easier; receipts liberal, demand slow, some carried; fryers, 41@42, few higher, mostly 41@41½; fowl, colored, 38@39, few 40; lightweights, Leghorns, 28@29, few best higher; ducks, too few sales to establish market.

EGGS—About steady, receipts moderate, demand moderate; A large, 62@65; A medium, 56@59; B large, 55@58; current receipts, ungraded, 50@55. Receipts—Butter, 2121 lbs.; eggs, 3129 cases.

D. C. Securities

Yesterday's quotations on Washington Stock Exchange:

Pot Elec Pwr com., 81 at 13⅛, 100 at 13⅜, 100 at 13¾, 100 at 13¾, 100 at 13⅜.
Wash Gas 4.50 pf., 10 at 104½.
Hecht com., 12 at 24.
Pot Elec Pwr com., 50 at 13¾, 100 at 13⅛, 89 at 13⅜, 300 at 13⅜, 400 at 13⅜.

	Bid.	Asked.
Public Utility Bonds		
Am T & T con deb 2¾s, 1937	112	112¾
Am T & T con deb 2¾s, 1961	105	105¾
Cap Transit 1st ref 4s, 1964	96	98
G'town Gas 1st 3s, 1961	114	....
Pot Elec Pwr 3½s, 1966	105	....
Pot Elec Pwr 3¼s, 1977	107	....
Pot Elec Pwr 3s, 1983	100	....
Wash Gas 5s, 1960	122½	....
Miscellaneous Bonds		
Ter R & W C 1st 4s, 1958	102	104
Public Utility Stocks		
*Amer Tel & Tel (9)	152¼	152¾
Capital Transit	17	18
†N & W Steamboat (4)	168	....
*Pot Elec Pwr com (.90)	13¼	13½
*Pot El Pwr 3.60 pf A (1.80)	42½	44½
*Pot El Pwr 3.60 pf B (1.80)	43½	45
Wash Gas Lt com (1.50)	24	24½
Wash Gas Lt cum pf (4.25)	100	102
Wash G Lt cum conv pf (4.50)	103	106
National Bank Stock		
Capital (.90)	27½	30
Liberty (8)	312	....
†Lincoln (5)	330	....
Riggs (12)	305	325
Washington (6)	190	....
Trust Company Stocks		
††Amer Sec & Tr new (1)	28	30
Nat Sav Tr (8)	420	....
*Pr Georges B & Tr (1)	30	....
†Union Trust Co (1)	35	....
Wash Loan & Tr (12)	330	....
Savings Bank Stocks		
†Bank of Bethesda (1.50)	40	....
†Com & Savings (10)	350	....
Fire Insurance Stocks		
†American (6)	160	....
Firemen's (1.40)	31	....
National Union (.75)	16	....
Title Insurance Stocks		
†Columbus (.30)	12½	13½
†Real Estate (6)	190	....
Miscellaneous Stocks		
Carpel Corp (2)	25	30
*Garfinckel com (1.50)	18¾	19½
*Garfinc 5½ cu vc pf (1.375)	23	25
Garfinc 4½ cu cv pf (1.125)	20¾	22
Hecht Co (1.60)	23½	24¼
Hecht 3¾ cum pf (3.75)	87	90
*Lanston Monotype (2)	23	24
*Mergenthaler Lino (a) (1.50)	30	32½
Nat Mtge & Inv pf (p) (.45)	8¼	....
*†Peoples Drug (1.60)	30	....
†Security Storage (5)	115	....
Tyr Ref & Wh Corp (3)	50	....
*†Wdwd & Lothrop com (2)	32½	35
*Wdwd & Lothrop pf new (5)	104	....

*Ex dividend. †Plus extra or extras. (a) Paid so far this year. (p) Paid in 1947.

Naval Stores

Savannah, Ga., Sept. 14 (AP)—TURPENTINE, 37½; offerings and sales, 80; receipts, 211; shipments, none; stocks, 10,608. ROSIN—Offerings and sales, 100; receipts, 833; shipments, none; stocks, 15,493.

Quote: B, 6.50; D and E, 7.00; F, 7.25; G, H, I, K, M, N, 7.37; WG, 7.43; WW and X, 7.52.

7 District Men Classified 1-A By DraftBoard

District Draft Board No. 1 yesterday placed seven Washington men in Class 1-A (available for military service) as classification of registrants for the peacetime draft began.

Davis B. Wills, board chairman, predicted that "all of the men classified 1-A won't stick," for occupational or physical reasons. Board No. 1 classified 25 men yesterday, he said.

Regulations provide that registrants who wish to appeal their classification must do so within 10 days after the date the local board mails the notice of classification. Men classified yesterday probably will receive their notices Thursday.

Men born in 1929 will register today and Thursday. The registration period will end Friday and Saturday with men born in 1930 before September 19.

A total of 44,518 men from 18 through 25 have registered since the signing-up period began August 30, Frank D. Norton, deputy District draft director, announced yesterday. Questionnaires have been mailed to 2942 men, he said.

Norton said that "classification doesn't mean very much at this point." While the District has received a quota of 55 men for opening inductions in November, Norton pointed out that most of the men now being classified are being deferred for various reasons.

A list of the various classifications into which men may be placed, together with a brief explanation of each, follows:

Class 1
Class 1-A: Available for military service.
Class 1-A-O: Conscientious objector available for noncombatant service only.
Class 1-C: Member of the armed forces, including the Coast and Geodetic Survey and the Public Health Service.
Class 1-D: Member of a reserve component or student taking military training.
Class 2
Class 2-A: Deferred because of civilian employment, except agriculture.
Class 2-C: Deferred because of employment in agriculture.
Class 3
Class 3-A: Deferred because of dependents.
Class 4
Class 4-A: Registrant who has completed service; sole surviving son of a family in which one or more sons or daughters were killed in action.
Class 4-B: Official deferred by law.
Class 4-D: Minister of religion or divinity student.
Class 4-E: Conscientious objector opposed to both combatant and noncombatant military service.
Class 4-F: Physically, mentally or morally unfit.
Class 5
Class 5-A: Registrant over the age of liability for military service.

Berlin Talks Over, Barkley Flying Home

Berlin, Sept. 14 (U.P.)—Senator Alben W. Barkley (D., Ky.) left by air for Paris tonight en route to the United States after day-long conferences with Gen. Lucius D. Clay, United States military governor, and Robert Murphy, Clay's chief political adviser.

Paris Mayor Visits N. Y.

New York, Sept. 14 (U.P.)—Pierre de Gaulle, Mayor of Paris and brother of Gen. Charles de Gaulle, arrived late today by plane for a 10-day visit as the guest of New York's Mayor William O'Dwyer. De Gaulle was accompanied by his daughter, Chantal.

Bank President's Portrait Exhibited...

The Washington Post

ARTIST AND SUBJECT—Robert V. Fleming, president and chairman of the board of the Riggs National Bank of Washington, and Greta Kempton pose beside the oil portrait Miss Kempton did of the banker. The painting was on view yesterday at the Corcoran Gallery

7 Occupying Condemned Homes Heard

Seven persons were brought into Municipal Court yesterday for failing to move their families from their condemned homes.

The seven families occupy five dwellings in the 700 block of Balls ct. nw. Notice was posted on the dwellings on June 29 that they were unfit for human habitation, and the families were given 15 days, exclusive of Sundays and legal holidays, to move. They have been unable to find other places to live, they said.

Following an informal hearing, Judge Ellen K. Raedy referred all seven to Miss Doris Wilkins, welfare counsel for the Landlord and Tenants Court, whose job it will be to help them find other homes. Judge Raedy also ordered all seven to report back to Municipal Court September 28.

Balls court is located between 2d and 3d sts. and Massachusetts ave. and G st. nw. The dwellings occupied by the seven families are two-story brick buildings of four rooms each.

C. E. Woodson, who inspected the buildings before they were condemned by the D. C. Board of Condemnation of Unsanitary Buildings, said the floors were rotted, the bricks bulged and the stairs were crumbling.

The homes have only outside plumbing and no running water. Water is obtained from outside hydrants, he said.

The seven who appeared and their addresses in Balls court were Beulah Green of 729, Julia Jones of 727, Josh Burton of 725, Joseph Statesmen of 723, and Ida Jackson, Dewitt Hawkins and Louis Miller, all of 721.

Why I think the Flagship Way is the Finest Way to EUROPE!

"I get seasick by boat — but traveling by American Airlines is a pleasure — it's so smooth and comfortable. I'll never go any other way than by Flagship again."
Kurtis Reed, Textile Export Guild.

"It was so clean . . . the stewardess was so sweet . . . and the trip saved so much time to do other things! There was no chance to be bored. It's the only way for me!"
Sara Hollywood, Housewife.

"American's strict adherence to schedule is an indication of its superior all-around service. I travel to Europe on short notice, and I must be prompt for business appointments."
Dr. H. W. Grote, Petroleum Executive.

Phone EXecutive 2345 or your travel agent
Ticket Offices:
813 15th Street, N.W. and Statler Hotel

AMERICAN AIRLINES

AMERICAN AIRLINES, INC. • AMERICAN OVERSEAS AIRLINES, INC.

1. American provides 22 round-trip flights weekly to Europe.
2. Flagships serve 11 cities in Europe. Direct connections to all other important European points.
3. Return trips arranged before departure.
4. Guest meals and cocktails. No tipping, no extras!
5. Travel the airline with the experience of more than 17,000 transatlantic flights.

HERE'S THE WAY TO CURB REDUCIBLE
RUPTURE
WITH COMMON SENSE PLAN ENDORSED BY THOUSANDS

BROCHURE SENT FREE

If you have a rupture, large or small, tear this out and mail at once to Capt. W. A. Collings, Inc., Box 56-D, Watertown, N. Y., for Free Brochure and full particulars of a remarkable modernized Plan for reducible rupture control that thousands report has brought them quick relief and a new-found joy of ease, comfort and freedom in all their occupations of work and pleasure. If your rupture is still reducible (can be put back) you should not fail to try this in your own home without delay. It is adaptable to men with single or double rupture, recent and of long standing, small and large. Even big difficult, "hard to hold" ruptures have quickly responded to this superb control. You cannot afford to neglect your rupture. Even if rupture now gives little bother it needs proper care NOW. Give it no chance to become worse. And if your case is bad and everything tried has failed to help, do not despair. Send right away for this Free Brochure. There is no charge or obligation and you may never see this announcement again.

NAME .....
ADDRESS .....

The Gallup Poll has forecast elections correctly for ten years! Follow it through 1948 in The Washington Post

2nd TRUST NOTES
Reasonable Rates
Prompt Service
We will buy Second Trust Notes Secured on Improved Property
NATIONAL MORTGAGE AND INVESTMENT CORP.
1312 N. Y. AVE. N.W. NA. 5833

Only $110

FOR THIS ALL-STEEL 60-inch AURORA EXECUTIVE DESK
The "New Look" in steel desks. Entirely convertible, space saving, in harmonious gray color.
'Phone EX. 1550
Stern OFFICE FURN. CO. 1159 21st St. N.W.

ONE LOW-COST WAY To OFFICE EFFICIENCY
STEEL SHELVING
STEEL LOCKERS

Every Size
Immediate Delivery
Reasonably Priced
Installed
ME. 2043
Manhattan OFFICE EQUIPMENT CO.
WE BUY, SELL AND RENT
639 New York Ave. N.W.

BEFORE YOU TRADE OR SELL YOUR CAR!
SEE FLOOD PONTIAC CO.
4221 Connecticut Ave. WO. 8400
REPAIRS ANY MAKE CAR

Go South—Go Seaboard
3 BLUE RIBBON Streamliners

The Silver Star
DIESEL-POWERED
One night out. Leaves Washington 2:50 p.m. daily, serving on its route important cities in the Carolinas, Georgia, North and Central Florida and lower East coast of Florida, arriving Miami 12:59 p.m.

The Silver Meteor
DIESEL-POWERED
One night out. Leaves Washington 6:10 p.m. daily, serving important cities of the Carolinas, Georgia and Florida, arriving Savannah 6:00 a.m., Jacksonville 8:35 a.m. Tampa 12:55 p.m., St. Petersburg 2:45 p.m., Sarasota 4:25 p.m., Miami 3:55 p.m.

The Silver Comet
DIESEL-POWERED
One night out. Leaves Washington 5:10 p.m. arriving Atlanta 7:30 a.m., and Birmingham 10:45 a.m. next morning. Connects at Atlanta for Georgia cities, Montgomery, Mobile, New Orleans and the Southwest.

LOOK AT THESE FEATURES!
- Streamlined, stainless steel reclining-seat coaches — ALL COACH SEATS RESERVED AT NO EXTRA COST...
- Sleeping cars with private room and berth accommodations...
- Ample lounge facilities for coach and Pullman passengers; Seaboard dining car service...
- REGISTERED NURSE, PASSENGER SERVICE AGENT

Connections at Miami to Key West, Nassau, Cuba, points in West Indies and South America.

Plan Now!
For reservations and information consult ticket agents or call in person or phone City Ticket Office, 1625 "K" St. N.W. NA. 0636. EDWARD FLACK, Asst. Gen. Passenger Agent.

SEABOARD AIR LINE RAILROAD

Its lighter taste gets the people's vote!

Cheers greet Mount Vernon these days — for two good reasons!

This world-famous brand is now blended to please the *popular* taste. Really light, really smooth — subtly different in flavor and downright delicious to taste!

Add more good news: a really low price — lowest ever for this famed name!

Next time, ask for Mount Vernon and please both your palate and purse!

Mount Vernon BRAND
WHISKEY • A BLEND

"Just what you've been waiting for"..

Light on the palate
Light on the purse

86 Proof — 72½% Grain Neutral Spirits. National Distillers Products Corporation, New York, N. Y.

Dredging of Channel to Stop Park Reverting to Swampland

Army Engineers have started operations to keep the 327-acre East Potomac Park from reverting to swampland.

A 50-acre diked area in the northwest section of Hains Point will be the site of silt pumping operations when the President's Cup Regatta winds up September 26.

Dredging operations in the channel have been held up pending completion of the regatta.

The dredging will serve a two-fold purpose, in that the operation to insure the continuance of shipping will also result in silt being made available for the land reclamation program.

The long-range plan calls for the filling-in of the entire East Potomac Park, areas, of which, including portions of the golf course, are showing signs of waterlogging.

National Capital Parks officials would not estimate the length of time required for the entire operation, saying it depends on how dredging progresses.

They said fishing in the Potomac would not be affected by the project.

Typhoon Approaching, Jap Islands Warned

Tokyo, Japan, Sept. 14 (U.P.)—The Japanese islands of Honshu and Kyushu were warned today to expect a typhoon within the next few days. Reports said the storm tonight was centered 200 miles south of Okinawa with maximum surface winds of 70 m.p.h.

Meanwhile, more than 90 persons were reported dead and 3000 homes flooded as a result of heavy week-end rainstorms in Nagasaki and Saga prefectures.

August Auto Deaths in Area Jump to 13; Down in District

Traffic deaths in Greater Washington jumped to 13 in August from 8 in July, while the total number of accidents and of persons injured fell off in the District.

The total of deaths was three less than for August, 1947.

The 1393 area traffice accidents last month compared with 1442 in July and 1300 in August, 1947. Total area injured last month was 556, compared to 603 the previous month and 538 in August, 1947. The August figures brought the eight-month total for the area to 11,365 accidents, 4062 persons injured and 102 deaths, compared to 9516 accidents, 40^2 injuries and 116 deaths for the corresponding period in 1947.

For the sixth successive month, Alexandria reported no fatal traffic accident. Arlington County had its second straight month without a traffic fatality.

The figures, as compiled from police records, show:

	Accidents	Injuries	Deaths
GREATER WASHINGTON			
August, 1948	1393	556	13
August, 1947	1300	538	16
July, 1948	1442	603	8
Eight-month total, 1948	11,365	4412	102
Eight-month total, 1947	9516	4062	116
DISTRICT OF COLUMBIA			
August, 1948	1063	432	6
August, 1947	981		
July, 1948	1100	452	2
Eight-month total, 1948	8367	3435	46
Eight-month total, 1947	7289	3085	48
ARLINGTON COUNTY			
August, 1948	50	9	0
August, 1947	67	8	1
July, 1948	57	7	0
Eight-month total, 1948	466	46	3
Eight-month total	20	51	6
ALEXANDRIA			
August, 1948	66	16	0
August, 1947	65	20	0
July, 1948	62	17	0
Eight-month total, 1948	602	134	2
Eight-month total, 1947	505	150	2
FAIRFAX COUNTY			
August, 1948	50	22	1
August, 1947	30	24	0
July, 1948	34	18	3
Eight-month total, 1948	312	128	16
Eight-month total, 1947	191	121	4
MONTGOMERY COUNTY			
August, 1948	99	52	2
August, 1947	92	43	0
July, 1948	84	38	1
Eight-month total, 1948	819	360	7
Eight-month total, 1947	840	328	11
PRINCE GEORGES COUNTY			
August, 1948	54	23	4
August, 1947	85	56	11
July, 1948	71	56	1
Eight-month total, 1948	599	309	26
Eight-month total, 1947	471	327	45

Shaw Gets Military Government Post

Charles Edgar Shaw, New York City oil man, has been appointed to the manpower division of the office of military government for Germany, the Army announced yesterday.

Shaw will serve for four months. He has been with Standard Oil of New Jersey for the last 28 years

Close Cut Asked On D. C. Weeds

The District Commissioners, recognizing the current plight of hay-fever sufferers, yesterday called on "all owners, occupants or agents of land in the District of Columbia to see to it that all weeds are kept cut to four inches or less."

The city fathers also reminded such persons that removal of any kind of weeds four inches or over may be required by the Health Department and failure to do so makes a land owner subject to a fine up to $10 a day for each day that the weeds remain.

Correction

Mrs. Dorothy Brown, 112 F st. nw., was incorrectly listed as Miss Dorothy Brown in a Washington Post news item concerning a trolley mishap printed last Sunday. The Washington Post regrets the error.

try Sheraton first

You can arrange reservations in 22 cities simply by calling your local Sheraton hotel

DIstrict 4800

Prompt report on room availabilities, speedy confirmation by teletype. Uniformly excellent accommodations, fine food, courteous, efficient service. For quick reservations and dependable hospitality next time you travel — Try Sheraton first.

Twenty-Eight Sheraton Hotels

BOSTON, PROVIDENCE, NEW YORK, NEWARK, PHILADELPHIA, BALTIMORE, WASHINGTON, DETROIT, BUFFALO, NEW BRITAIN, Ct., BROOKLINE, Mass., SPRINGFIELD, Mass., WORCESTER, Mass., PITTSFIELD, Mass., CHICAGO, ST. LOUIS, ROCHESTER, PITTSBURGH, ANNAPOLIS, Md., AUGUSTA, Ga., DAYTONA BEACH, Fla., LANDELEY LAKES, Va.

The Hallmark of Hospitality

YOU ARE CORDIALLY INVITED TO ATTEND THE FORMAL OPENING OF

GENERAL ELECTRONICS
Electrical Appliances — Radio and Television
SALES AND SERVICE

4513 WISCONSIN AVE. N.W., WASHINGTON 16, D. C.
Opposite Sears, Roebuck & Co.
WEDNESDAY, SEPTEMBER FIFTEENTH
BETWEEN 9 A. M. AND 10 P. M.
Telephone: ORdway 8300

James H. Crawford — R. B. Thomas, Jr.

We repair anything electrical

Do YOU think

SURPRISE DEALS

have any place in

Our Government?

The telegrams and statements reproduced here tell the story of a Surprise Deal on the part of the War Assets Administration. Your government property was leased to Kaiser-Frazer in secrecy that closed the door to open bidding. The War Assets Administration made it impossible for The Wheland Company to know that this lease or sale was being considered. We are not fighting Kaiser-Frazer. We do most emphatically object to the "denial of rights" in the handling of this transaction and feel that the lease should be cancelled.

WESTERN UNION

JOSEPH L. EGAN, PRESIDENT

CLASS OF SERVICE: This is a full-rate Telegram or Cablegram unless its deferred character is indicated by a suitable symbol above or preceding the address.

SYMBOLS: DL=Day Letter; NL=Night Letter; LC=Deferred Cable; NLT=Cable Night Letter; Ship Radiogram

The filing time shown in the date line on telegrams and day letters is STANDARD TIME at point of origin. Time of receipt is STANDARD TIME at point of destination

MR. JESS LARSON, ADMINISTRATOR
WAR ASSETS ADMINISTRATION, TEMPORARY BUILDING I
WASHINGTON, D. C.

AUGUST 24, 1948

On July 20 your Mr. A. C. Walton advised our Charles A. Gwin that no immediate action was to be taken regarding the disposal or lease of blast furnace and facilities at Cleveland for 60 or 90 days. On August 11 your Mr. Curren advised our Mr. F. H. Stephens that no plans were being considered for disposal of these same facilities. This was again confirmed in conversation on August 16 with your Col. J. H. Williams. The explanation of your action by Mr. Ellis to our Mr. Stephens and Senator Kenneth D. McKellar on August 20 is still unsatisfactory. Stoppage of the flow of pig iron from this furnace would disrupt production in our foundry and hundreds of others with consequent serious repercussions on employment and production. This would immediately be reflected in disruption of production schedules and stoppage in businesses dependent on castings from these various foundries. In view of the above we ask that lease with Kaiser-Frazer be immediately cancelled. As operators of one of the nation's largest production foundries we hereby offer to lease the property known as Plancor 257 at a price of One Hundred Thousand Dollars more than the price you offered the same facilities to Kaiser-Frazer on August 16. Since we have been and are a customer of Republic Steel we feel confident that a mutually satisfactory agreement can be worked out between their organization and our own to assure uninterrupted production and shipments.

The Wheland Company, Gordon P. Street, President

THE COMPANY WILL APPRECIATE SUGGESTIONS FROM ITS PATRONS CONCERNING ITS SERVICE

WESTERN UNION

JOSEPH L. EGAN, PRESIDENT

CLASS OF SERVICE: This is a full-rate Telegram or Cablegram unless its deferred character is indicated by a suitable symbol above or preceding the address.

SYMBOLS: DL=Day Letter; NL=Night Letter; LC=Deferred Cable; NLT=Cable Night Letter; Ship Radiogram

The filing time shown in the date line on telegrams and day letters is STANDARD TIME at point of origin. Time of receipt is STANDARD TIME at point of destination

HON. JESS LARSON
WAR ASSETS ADMINISTRATION
WASHINGTON, D. C.

August 26, 1947 Johnson City, Tenn.

Understand that bid of Wheland Company of Chattanooga for the blast furnace at Cleveland was for One Hundred Thousand more per year with option to buy at a higher price than provided for in the Kaiser-Frazer lease. The Wheland bid was submitted after Wheland was advised by high officials of your office that no lease was in prospect. Wheland has been customer of Cleveland plants and turning this furnace over to an outside user such as Kaiser Frazer and thereby making its output unavailable will seriously interfere with production and labor at Chattanooga and elsewhere. In view of the substantial higher bid by Wheland the interruption of production and apparent secret dealing with Kaiser-Frazer by someone it would appear urgent this lease be cancelled so as to protect the interest of the Government and our economy which I urge be done at once. Please advise.

Carroll Reece

THE COMPANY WILL APPRECIATE SUGGESTIONS FROM ITS PATRONS CONCERNING ITS SERVICE

COMMITTEE: MONETARY BANKING AND FOREIGN

FRANK W. BOYKIN
1st Dist., Alabama

Home Address: MOBILE, ALABAMA

Congress of the United States
House of Representatives
Washington, D. C.

Statement of Frank W. Boykin
Congressman, Mobile, Alabama
To Associated Press and U.P. and
Trade Publications on August 27, 1948.

It is my opinion that Jess Larson, Administrator of War Assets Administration, in making a lease with Kaiser-Frazer for the blast furnace in Cleveland, Ohio on August 16, 1948, definitely disregarded the intent of Congress, if he did not actually violate the law. I have asked that this lease be cancelled.

Attached is a copy of telegram from The Wheland Company dated August 24 which is self explanatory. Mr. Street was called to Washington August 25th to testify before a joint session of Senator Wherry's Small Business Committee and Congressman Bender's Procurement and Building Committee. Unfortunately, this joint session was indefinitely recessed before Mr. Street's arrival in Washington. He left with Mr. Thomas M. Cooley, Associate Counsel for Mr. Bender's Committee, a sworn statement.

Mr. Larson granted Mr. Street an audience at five o'clock Thursday afternoon August 26th. He expressed regret in not knowing of the Wheland Company's interest in the Cleveland blast furnace and apologized for the failure of his subordinates to inform him of that interest. Mr. Larson, however, does not explain why his subordinates knew nothing of his personal negotiations with Kaiser-Frazer. He admitted that was the situation, however, and that it was an unusual one. Congress set up a Board of Review in the War Assets Administration to review and approve such transactions but Mr. Larson apparently ignored them also.

Everyone who wishes to should be given an opportunity to bid on property which has cost the Government $29,000,000. This lease would never have been executed in such secrecy if Congress had been in Session. Let's turn the light on such deals. I'm fighting mad and I am doing everything possible to break such things up.

If you agree that Surprise Deals have no place in our Government, write your Congressman, your Senator, and to The Honorable Tom C. Clark, Attorney-General of the United States, Department of Justice, Washington, D. C. Insist that this lease be cancelled and that such Government property be offered equally to all bidders who are interested in acquiring this property and operating it for the benefit not only of their interest, but in the interest of the Nation as a whole.

THIS ADVERTISEMENT PLACED AND PAID FOR ..

The WHELAND COMPANY

CHATTANOOGA, TENNESSEE

ESTABLISHED 1866—BUILDERS OF SAWMILL MACHINERY, OIL-WELL DRILLING EQUIPMENT AND OPERATORS OF ONE OF THE NATION'S LARGEST PRODUCTION FOUNDRIES

For two weeks, publication of this material was withheld. During these two weeks every effort was made to have our Government reconsider the hasty action in this Surprise Deal.

One on the Aisle—

Cocteau's 'Beast' Enchants Adults

By Richard L. Coe

AN ENCHANTING FAIRY TALE comes to the Little this morning with the arrival of Jean Cocteau's "Beauty and the Beast," a fairy tale, let it be quickly added, for adults.

And by stating "for adults," I don't mean that Cocteau's imaginative film is ooh-la-la in the Folies Bergere manner. No, this reworking of a story you all know is wondrously childlike, but childlike in the manner that only adults can understand. There is about its naivete a patina of civilization, a gloss of experience endured that will enchant the wise and confound the foolish.

Cocteau has given us the story of the three sisters, two of them vain, the third good as she is beautiful, and of their father, who meets a monster in a forest. This monster, who insists he be called "the Beast," tells the father that only by sacrificing one of his daughters can he be saved from death. Arrived home, the old man relates his experiences and sinks into a faint. Before he has recovered, Beauty has set out to give herself to the Beast.

The Beast, she discovers, is kindliness itself, endowed with the finest of human virtues, but still a Beast—and at times a most bloodthirsty one. She comes to respect him, to like him, but always unable to refuse his one request—that she become his bride.

"BEAUTY AND THE BEAST." Lopert release produced at Saint-Maurice studios, Paris. Written and directed by Jean Cocteau. Decor by Christian Berard. English titles by Irving Drutman. Music by Georges Auric. At the Little.

THE CAST

La Bete	Jean Marais
La Belle	Josette Day
The Proud Sister	Mila Parely
The Father	Marcel Andre

As the understanding between Beauty and the Beast grows, he gives her permission to visit her ailing father for one week, entrusting with her the secrets of his magic but assuring her that if she is late in returning, he will die. Her wicked sisters, her conniving brother and the young man whom she has long loved but has always refused because she did not want to leave her father—all conspire to discover her secrets and to kill her captor. The rest you know, how the Beast turns into a handsome man, symbolically resembling her old lover, who now lies dead in his effort to discover the Beast's magical secrets—dead and in the guise of the Beast.

Marais' Excellent Performance

Cocteau has told the story almost entirely in pictures. A poet using the movies in their essential role, he has ingeniously caught the magic of a dreamworld. In the Beast's castle bodyless hands light Beauty's way down shadowy halls with massive candelabra and serve her at her lonely meals. Carved heads, with human eyes, take note of everything that happens; a magic horse, Magnificent, needs only the right phrase for his mysterious journeys, and the moss of age covers The Beast's estate.

The music is eerie, the instruments perhaps more than ordinary. And The Beast himself is truly horrifying.

Jean Marais plays this monster—as well as the baffled suitor and the handsome prince—with superb mastery. His Beast walks with animal grace, mauls himself with pitiable distraction and speaks his loneliness in an almost broken baritone. It is a fascinating, clever performance. Josette Day is exactly the beautiful, good and innocent maiden Beauty should be.

And the elaborate, but never vulgar, physical properties, costumes and settings, are constantly bewitching, a very little having the effect of suggesting so much. This is film-making of imagination and skill.

While one may read much into it—particularly in the humanity of the Beast—all this delightful adventure actually requires is a willing suspension of disbelief. And Cocteau meets you seven-eighths of the way.

"BEAUTY AND THE BEAST"—Josette Day and Jean Marais in the title roles of the Jean Cocteau fantasy opening this morning on the Little screen

Show Times for Screen Attractions

Warner—"Beyond Glory," Alan Ladd and Donna Reed in the story of an Army veteran who goes to West Point as a cadet, at 11:35 a. m., 1:40, 3:45, 5:45, 7:50 and 9:55 p. m.

Palace—"A Foreign Affair," Marlene Dietrich, John Lund and Jean Arthur in a comedy of a soldier and a Congresswoman in Berlin, at 11:25 a. m., 1:55, 4:30, 7 and 9:35 p. m.

Capitol—"That Lady in Ermine," Betty Grable, Doug Fairbanks and Director Lubitsch shuttle back into several centuries, at 11 a. m., 1:40, 4:25, 7:10 and 9:55 p. m. Stage shows at 12:55, 3:40, 6:25 and 9:05 p. m.

RKO-Keith's—"Good Sam," Gary Cooper and Ann Sheridan in a Leo McCarey comedy about a too-generous man, at 11:15 a. m., 1:20, 3:30, 5:40, 7:50 and 10 p. m.

Metropolitan—"Two Guys from Texas," Dennis Morgan and Jack Carson get lost in the Lone Star State, to music, too, at 11:30 a. m., 1:30, 3:35, 5:40, 7:45 and 9:50 p. m.

Columbia—"A Southern Yankee," Red Skelton frolics with Arleen Dahl, at 11:50 a. m., 1:45, 3:45, 5:45, 7:45 and 9:45 p. m.

Playhouse—"Escape," the John Galsworthy play screened by Rex Harrison and Peggy Cummins, at 11 a. m., 12:25, 2:20, 4:10, 6:05, 7:55 and 9:50 p. m.

Little—"Beauty and the Beast," France's Jean Cocteau delightfully reworks that charming fairy tale, at 11:25 a. m., 1:25, 3:30, 5:30, 7:30 and 9:30 p. m.

Hippodrome—"Nais," Fernandel in an Emile Zola story directed by Marcel Pagnol, at 2, 3:50, 5:50, 7:50 and 9:50 p. m.

Dupont—"The Good Earth," revival of the Pearl Buck story with Paul Muni and Louise Rainer at 2:30, 4:30, 7:10 and 9:30 p. m.

Pix—"Will It Happen Again?" at 2:10, 4:55, 7:45 and 10:30 p. m. "Lydia," at 3:10, 5:55 and 8:45 p. m.

Trans-Lux—Short subjects and news reels continuous from 10:15 a. m. to 12 midnight.

Ambassador—"Beyond Glory," at 1:40, 3:40, 5:40, 7:40 and 9:50 p. m.

Airport Drive-In—"The House on 92d Street," at 8 and 10 p. m.

Open Air—"Adventure Island," at 7:45 and 10:30 p. m. "Nobody Lives Forever," at 9:15 p. m.

Beltsville Drive-In—"Millie's Daughter," at 8 and 10:40 p. m. "Train to Alcatraz," at 9:30 p. m.

D. C. Spiritualist To Be Tried in Theft From Bank

Eulalia Matthews, Washington spiritualist known as Madam Yvonne, will be tried November 5 in Alexandria Corporation Court on a charge of grand larceny in a $26,000 theft from the Alexandria First National Bank last year. The trial date was set yesterday.

David Briggs, 36, former janitor at the bank, confessed and was sentenced to eight years in prison last May for the theft, which occurred June 18, 1947. Approximately $17,000 of the money has never been recovered. Police claim Madam Yvonne received some of the money.

Mrs. Matthews, 50, lives at 3944 Benning rd. ne. She was indicted by a grand jury last spring.

First New Sex Law Conviction

A 38-year-old cleaning store manager yesterday was found guilty in District Court of taking immoral, improper and indecent liberties with a 9-year-old girl.

He was James Y. Cathcart, who came here from Florida during the summer to take an extension course at the National Institute of Cleaning and Dyeing in Silver Spring, Md. He faces a maximum sentence of 10 years.

The offense occurred July 24 in the 4200 block of Arkansas ave. nw., where Cathcart parked his car next to the curb and molested the little girl, who stood by the open car door, according to testimony offered yesterday.

Cathcart, who admitted the offense when questioned by police soon after the offense, testified that he had been drinking for a number of hours before the offense. He said that he remembered talking to the girl, but he did not recall touching her. He declared that he only glanced through the statement he made to police and signed it without careful reading.

Judge Jennings Bailey, in instructing the jury, pointed out that it was understood this was the first trial under the new Miller Act, which makes an offense of that kind of crime. The jury deliberated less than a half hour before returning a verdict. No date was set for sentencing.

TOMORROW Doors Open 10:45 A.M.
The greatest man-hunt the west has ever known
FIRST SHOWING in Washington
JOEL McCREA in United Artists' FOUR FACES WEST
with FRANCES DEE CHARLES BICKFORD
Warner Bros. COOL METROPOLITAN
LAST TIMES TODAY DENNIS MORGAN JACK CARSON "Two Guys From Texas"

DANCING
2½ hours dancing and instruction every Wednesday night. 10.30 P.M.-1 A.M. . . . $1.50
Comfortably Air-Cooled
DON PALLINI Dance Studios
2625 Conn. Ave. HU. 5865-66

AIRPORT Drive-In THEATRE
"HOUSE ON 92nd STREET"
Lloyd Nolan, Signe Hasso
Open 7:30
Shows 8:00 & 10 P. M.
One Mile from 14th St. Hwy. Bridge into Arl.
News—Cartoon
US 1

GAYETY MET. 8662 9th bet E&F
BURLESQUE NOW Playing
LANA BARRI
2 CONT. MATS 1:10 TO 5:30 · EVE 8:30 RES. SEATS
STINKY FIELDS · BENNIE MOORE

14th ST. at H N.W.
TRANS-LUX NEWS
OPENS 10:15 A.M. · SUNDAYS 1 PM
PRESIDENTIAL CAMPAIGN OPENS
TRUMAN WARNS OF SERIOUS TIMES. STASSEN REPLIES
Juliana, Queen of Netherlands Dramatic Coronation Scenes Cheers for New, Tears for Old Queen
NATIONAL AIR SHOW
REDSKINS DEFEAT RAMS
Kiddies' Show Every Sat., 10:15 A. M.
WMAL Newscasts • Last Show 10:45

PIX 13th & H 2 HITS!
LIFE 'EVA'S PRIVATE POSES
Secret movies discovered by Army show that life of Hitler's mistress
THE NAVY CLUB OF U.S.A. presents
Will it Happen Again?
HITLER SECRET BERCHTESGADEN MOVIES
THE BIG STARTLER —WINCHELL
PLUS MERLE OBERON IN "LYDIA"

DUMBARTON, 1349 Wisconsin NW · 5th Week · Air Conditioned
NOW—Tickets on Sale—All Shows
Adm.—Mats. 85c, Nites 95c (tax incl.)
Mail Orders Accepted
mom and dad
TO MISS IT—IS A SIN
WOMEN 2-7 p.m. · MEN 9 p.m.
EXTRA! ★ ELLIOT FORBES ★ IN PERSON

FERNANDEL
MARCEL PAGNOL'S
(AUTHOR AND DIRECTOR OF "THE WELLDIGGER'S DAUGHTER")
NAIS
NOW!
65c EVE.
AIR CONDITIONED
SIDNEY LUSTS HIPPODROME
N.Y. AVE. at 9th · ME. 9694 · OPEN 1:45

STARTS Today! Paul MUNI Luise RAINER
The GOOD EARTH
an MGM RE-RELEASE
"One of the finest films Hollywood ever made!" . . . N. Y. TIMES.
"A new mark for all film-makers to shoot at!" . . . N. Y. POST.
Feature shown: 12:15, 2:35, 4:55, 7:15, 9:35.
AIR-CONDITIONED dupont 1332 CONN. AVE.

Cool
F at 14th Loew's CAPITOL
Starts TOMORROW Open 10:45
As Suspenseful As The Burning Fuse Of A Bomb!
Paramount presents
RAY MILLAND · ANN TODD
By courtesy of J. Arthur Rank
GERALDINE FITZGERALD
in HAL WALLIS' production
"So Evil My Love"
ON THE BIG STAGE
EDDIE PEABODY King of the Banjo
ROCHELLE & BEEBE Satirical Madcaps
ADA LYNNE Pint Size Comedienne
TED & FLO VALLETT World's Champion Baton Twirlers
SEPT. IS YOUTH MONTH. OUR YOUTH IS OUR FUTURE
Ends Today · Betty Grable • Douglas Fairbanks, Jr. "THAT LADY IN ERMINE" Technicolor • On Stage BERT WHEELER

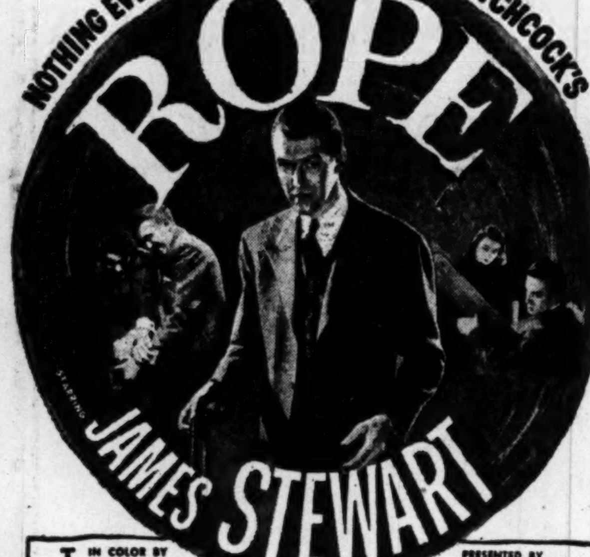

NOTHING EVER HELD YOU LIKE ALFRED HITCHCOCK'S
ROPE
starring JAMES STEWART
IN COLOR BY TECHNICOLOR · PRESENTED BY WARNER BROS.
with JOHN DALL · FARLEY GRANGER · SIR CEDRIC HARDWICKE · CONSTANCE COLLIER · and JOAN CHANDLER
TOMORROW — COOL WARNER THEATRE 13th NEAR F
DOORS OPEN 10:45 A.M.
LAST DAY • ALAN LADD in "Beyond Glory"

THE FIRST OF THE NEW FALL SEASON HITS!!
Held Over! A SECOND WEEK AT RKO KEITH'S 15TH AT G
GARY'S in it... ANN'S in it... FUN'S in it... LOVE'S in it...
It's another wonderful comedy . . . with that ever lovin' McCarey touch!
RAINBOW PRODUCTIONS, INC. presents
GARY COOPER · ANN SHERIDAN
in LEO McCAREY'S "GOOD SAM"
with RAY COLLINS · EDMUND LOWE
JOAN LORRING · CLINTON SUNDBERG
Extra HEAR "WHO'S AFRAID OF THE BIG BAD WOLF" WALT DISNEY'S All-Time Cartoon Masterpiece! "THE THREE LITTLE PIGS" In Technicolor!
Coming... LORETTA YOUNG · WILLIAM HOLDEN · ROBERT MITCHUM in Rachel and the Stranger

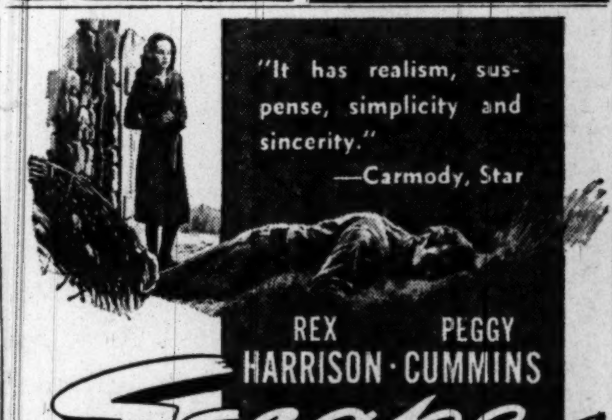

"It has realism, suspense, simplicity and sincerity." —Carmody, Star
REX HARRISON · PEGGY CUMMINS
Escape
AIR-CONDITIONED
2nd WEEK The PLAYHOUSE 15th & H Sts. (ST-8500) Cont. from 11 A. M. (50c to 1 P. M.)

"Celebrates a holiday for the imagination . . . LITERALLY OUT OF THIS WORLD!" —WALTER WINCHELL
"Enchanting! THIS IS A BEAST TO FASCINATE A TENDER MAIDEN!" —N. Y. SUN
Jean Cocteau's BEAUTY and the BEAST
A Lopert Films, Inc. Release
An enchanting new fantasy written and directed by JEAN COCTEAU
AIR-CONDITIONED LITTLE 9th ST. bet. F & G ME-1326 · Washington Premiere · STARTS TODAY

It's a grand new idea for FUN!
UNIVERSAL-INTERNATIONAL presents
BUD ABBOTT & LOU COSTELLO meet FRANKENSTEIN
BUD and LOU are in a STEW when they tangle with the TITANS of TERROR!
The Wolfman · Dracula · The Monster
played by LON CHANEY · played by BELA LUGOSI · played by GLENN STRANGE
LENORE AUBERT · JANE RANDOLPH
Original Screenplay by ROBERT LEES · FREDERIC I. RINALDO · JOHN GRANT
Directed by CHARLES T. BARTON · Produced by ROBERT ARTHUR
Plus LES BROWN — VIRGINIA O'BRIEN Musical Short · PASSING PARADE • MGM News of the Day
Starts TOMORROW COOL Loew's PALACE F at 13th Open 10:30
Ends Today · JEAN ARTHUR • MARLENE DIETRICH · JOHN LUND "A FOREIGN AFFAIR"

COOL Loew's COLUMBIA F at 12th
Red SKELTON Brian DONLEVY
Ends Today "A SOUTHERN YANKEE."

TODAY'S NEIGHBORHOOD MOVIES

WARNER BROS. THEATERS

For Additional Information Phone Theaters Direct or Call REpublic 0800
Theaters Marked ★ Air-Conditioned

THEATERS HAVING MATINEES

★AMBASSADOR 18th & Col. Rd. CO. 5595 — Alan Ladd, Donna Reed in "BEYOND GLORY" at 1:40, 3:40, 5:40, 7:40, 9:50.

★BEVERLY 15th and E Sts. N.E. LI. 3300 — John Garfield, Pat O'Brien in "FLOWING GOLD" at 1:00, 2:40, 4:25, 6:05, 7:50, 9:35.

★CALVERT 2324 Wis. Ave. N.W. WO. 2345 — John Garfield, Pat O'Brien in "FLOWING GOLD" at 1:00, 2:40, 4:25, 6:05, 7:50, 9:35.

★CENTRAL 425 9th St. N.W. ME. 2841 Open 10:45 A. M. — Lon Chaney in "GHOST OF FRANKENSTEIN" at 11:20, 2:20, 5:20, 8:25. Betty Hutton, "DREAM GIRL," at 12:35, 3:35, 6:35, 9:40.

★KENNEDY Kennedy Nr. 4th N.W. RA. 6600 — Victor Mature in "FURY AT FURNACE CREEK" at 1:30, 3:30, 5:30, 7:30, 9:30.

★PENN Pa. Ave. at 7th S.E. FR. 5200 — John Garfield, Pat O'Brien in "FLOWING GOLD" at 1:00, 2:45, 4:25, 6:10, 7:55, 9:40.

★SHERIDAN Ga. Ave. & Sheridan RA. 2400 — Bing Crosby, Joan Fontaine in "EMPEROR WALTZ" at 1:00, 3:05, 5:15, 7:25, 9:35.

★SILVER Ga. Ave. & Colesville Pike SH. 5500 — Bing Crosby, Joan Fontaine in "EMPEROR WALTZ" at 1:00, 3:15, 5:30, 7:50, 10:05.

★TIVOLI 14th & Park Rd. N.W. CO. 1800 — Humphrey Bogart, Lauren Bacall in "KEY LARGO" at 1:10, 3:10, 5:15, 7:20, 9:30.

★UPTOWN Conn. Ave. & Newark WO. 5400 — Humphrey Bogart, Lauren Bacall in "KEY LARGO" at 1:10, 3:15, 5:20, 7:25, 9:30.

Theaters Having Evening Performances

★APOLLO 624 H St. N.E. FR. 5300 — Dennis O'Keefe, "RAW DEAL," 6:15, 8, 9:50.

★AVALON 5612 Conn. Ave. N.W. WO. 2600 — Dan Dailey in "GIVE MY REGARDS TO BROADWAY" at 6:00, 7:45, 9:30.

AVE. GRAND 645 Pa. Ave. S.E. LI. 2400 — Judy Garland, Fred Astaire in "EASTER PARADE" at 7:00, 9:20.

★COLONY 4935 Ga. Ave. N.W. GE. 6500 — Mark Stevens in "STREET WITH NO NAME" at 6:15, 7:55, 9:40.

HOME 1230 C St. N.E. TR. 8188 — Jack Carson, Janis Paige in "ROMANCE ON HIGH SEAS" at 6:25, 9:20. Jackie Cooper in "FRENCH LEAVE" at 8:05.

★MacARTHUR 4859 MacArthur Blvd. N.W. OR. 4600 — Humphrey Bobart, Lauren Bacall in "KEY LARGO" at 5:50, 7:45, 9:45.

★SAVOY 3030 14th St. N.W. CO. 4968 — Esther Williams, Peter Lawford in "ON AN ISLAND WITH YOU" at 6:00, 7:50, 9:45.

SECO 8244 Ga. Ave., Silver Spring SH. 2540. Free Parking — Red Skelton, Janet Blair in "FULLER BRUSH MAN" at 6:25, 9:40. Joan Fontain in "LETTER FROM AN UNKNOWN WOMAN," 8:00.

TAKOMA 4th & Butternut Sts. GE. 4312 — Fredric March, Myrna Loy in "BEST YEARS OF OUR LIVES" at 6:00, 8:55.

★YORK Ga. Ave. & Quebec Pl. N.W. RA. 4400 — Edw. G. Robinson, Burt Lancaster in "ALL MY SONS" at 6:15, 7:55, 9:40.

SIDNEY LUST THEATERS

DRIVE-IN On Balto. Pike, 5 min. past U. of M. TOwer 5800 — Open 7:30—Enjoy our largest screen in the world! Perfect visibility from all sections! Today-tomorrow: "MILLIE'S DAUGHTER," at 8, 10:40. Also "TRAIN TO ALCATRAZ," at 9:30.

HIPPODROME N. Y. Ave. at 9th. Open 1:45 ME. 9694 — 65c Evening, Monday through Saturday. Air-Conditioned. Fernandel in "NAIS"

BETHESDA Wis. Ave. & E-W Hwy. Wis. 2868-9636 — Air-Conditioned. Free Parking. Last Day: Lauren Bacall, Humphrey Bogart, Edward G. Robinson, Lionel Barrymore in "KEY LARGO," at 6:15, 8:05, 9:55.

MILO Air Conditioned. Ph. Rockville [illegible] — Last Day: Judy Garland, Fred Astaire in Irving Berlin's "EASTER PARADE" in technicolor, at 7:19, 9:19.

KAYWOOD Eastern Ave. Bet. R. I. & Mich. Aves. [illegible] — Air-Conditioned. Free Parking. Hearing Aids. Last Day: Roy Rogers, Andrews Sisters, and All-Star Cast in Walt Disney's "MELODY TIME," at 6:15, 8:05, 9:50. Enjoy 7x9 feet large screen television in our lounge!

CAMEO Mt. Rainier Md. [illegible] WA. 9746 — Air-Conditioned. Last Day: Irene Dunn in "I REMEMBER MAMA"; also Richard Arlen in "SPEED TO SPARE." Last complete show, 8:47. Tomorrow-Friday: Double Horror Show! Alan Ladd in "BLACK CAT"; also Boris Karloff in "BLACK FRIDAY."

HYATTSVILLE Baltimore Blvd. Hyattsville Md. HYatts. 0552. Free Parking — Air-Conditioned. Last Day: Lauren Bacall, Humphrey Bogart, Edward G. Robinson, Lionel Barrymore in "KEY LARGO," at 7:05, 9:33.

CHEVERLY Defense Highway at Landover rd. Md. UN 0100. Free Parking — Air-Conditioned. Last Day: Dana Andrews, Jean Peters in "DEEP WATERS," at 6:15, 8, 10.

MARLBORO Upper Marlboro, Md. [illegible] — Air-Conditioned. Last Day: Wallace Beery, Jane Powell in "A DATE WITH JUDY," at 7:10, 9:10.

Alexandria, Arlington — For Information, Call AL. 3000

REED Hearing Aids 1723 King St. Phone Alexandria 3445 — Jane Powell, Wallace Beery "A DATE WITH JUDY"

VIRGINIA Mt. Vernon Blvd. and 1st St. AL. 6133 — Myrna Loy, Cary Grant "MR. BLANDINGS BUILDS HIS DREAM HOUSE"

RICHMOND 819 King St. Phone OV. 9826 — Beverly Roberts, George Brent "GOD'S COUNTRY AND THE WOMAN"

CENTRE (Fairlington) TEmple 1000 — Air-Conditioned. Jack Carson, Janis Paige "ROMANCE ON THE HIGH SEAS"

SHIRLINGTON OVerlook 2500 Parkfairfax — Air-Conditioned. Randolph Scott, Ann Jeffreys "RETURN OF THE BAD MEN"

CIRCLE 2105 Pa. Ave. N.W. RE. 0184 Air Conditioned — Last Day: Dana Andrews, Jean Peters, Cesar Romero in "DEEP WATERS," 6:00, 7:45, 9:40.

OPEN AIR E. M. Loew's Drive-In ALex. 7050 — Continuous from 7:45. Open 7:00. Rory Calhoun in "ADVENTURE ISLAND" in color, at 7:45, 10:30. John Garfield, Faye Emerson in "NOBODY LIVES FOREVER," at 9:15. Adults 50c incl. tax. Children Free!

GREENBELT Greenbelt, Md. Gr. 2222 — Betty Hutton-Macdonald Carey in "DREAM GIRL," at 7 & 9.

McLEAN McLean, Va. Elmwood 598. Free Parking — Bing Crosby, Jean Fontaine in "EMPEROR WALTZ," at 7 & 9 p.m.

HISER-BETHESDA 7414 Wisc. Ave. Wisconsin 4848 — Air Conditioned. Walter Disney's "MELODY TIME," at 6:30, 8:10, 9:55 p.m.

PALM Cont. fr. 6:30 — Alex. (Del Ray) OV 3540, 2402 Mt. Vernon Ave. — Two Features, "SHADOW OF A WOMAN" and "PILGRIM LADY," plus shorts.

FAIRFAX Phone 786 Fairfax, Va. — Dana Andrews, Jean Peters "DEEP WATERS"

DISTRICT THEATERS — For Information, Call NOrth 3000

HOWARD Air-Conditioned. Open 12:30 P.M. — Joe Louis, Ruby Dee, Mills Bros. All-Colored Cast, "THE FIGHT NEVER ENDS" and "I, JANE DOE."

LINCOLN Air-Conditioned. Opens 12:30 P.M. — Gregory Peck, Valli, Charles Laughton "THE PARADINE CASE"

REPUBLIC Air-Conditioned. Open 12:30 P. M. — William Bendix, Claire Trevor "THE BABE RUTH STORY"

BOOKER T Air-Conditioned. Opens 12:30 P. M. — Frank Buck's "BRING 'EM BACK ALIVE"

LANGSTON Air-Conditioned. Opens 12:45 P.M. — Gregory Peck, Valli, Charles Laughton "THE PARADINE CASE"

ARLINGTON-FALLS CHURCH, VA. — Information Phone OX. 1139—F. C. 1555

STATE Falls Church, Va. FA 1555 — Dana Andrews, Jean Peters "DEEP WATERS"

LEE FA. 1556 East Falls Church, Va. — Myrna Loy, Fredric March "BEST YEARS OF OUR LIVES"

WILSON 1720 Wilson Blvd. OX. 1480 — Dana Andrews, Jean Peters "DEEP WATERS"

ASHTON 3166 Wilson Blvd. OX. 1139 — Victor Mature, Coleen Gray "FURY AT FURNACE CREEK"

ARLINGTON Cor. Pike & S. Fillmore St. OX 2999 — Paulette Goddard, Jimmy Stewart "ON OUR MERRY WAY"

BUCKINGHAM Glebe-Pershing Dr. OX. 0444 — Paulette Goddard, Jimmy Stewart "ON OUR MERRY WAY"

GLEBE Arlington, Va. OX. 4300 — Claire Trevor, Dennis O'Keefe "RAW DEAL"

BYRD 104 South Wayne St. OXford 1733 — Deanna Durbin, Dick Haymes "UP IN CENTRAL PARK"

BERNHEIMER'S THEATRES

VILLAGE 1307 Rhode Isl. Ave. N.E. Phone Mich. 9227 — Dana Andrews, Jean Peters in "DEEP WATERS"

NEWTON 12th & Newton Sts. N.E. Phone Mich. 1839 — Dan Dailey, Nancy Guild "GIVE MY REGARDS TO BROADWAY" (Color)

JESSE 18th Nr. Rhode Isl. Ave. N.E. Phone DUpont 9861 — Double Feature. Henry Fonda, Dolores Del Rio "THE FUGITIVE" John Emery, Hilary Brooks "LET'S LIVE AGAIN"

SYLVAN First and R. I. Ave. N.W. Phone NOrth 9689 — Double Feature. Bette Davis, James Davis in "WINTER MEETING" Jimmy Lydon, Lois Collier in "OUT OF THE STORM"

ACADEMY 535 8th St. S.E. LI. 9616 — Double Feature. Tyrone Power, Linda Darnell in "BLOOD AND SAND" Oscar Homolka, Derek Farr in "CODE OF SCOTLAND YARD" First Show at 6 p.m.

STANTON 6th and C Sts. N.E. Phone LI. 8347 — Double Feature. James Cagney, Pat O'Brien in "THE FIGHTING 69TH" Wayne Morris, Claire Trevor in "VALLEY OF THE GIANTS" (Color)

VERNON 3707 Mt. Vernon Ave. Alexandria Va. Al 2424 — William Bendix, Claire Trevor in "THE BABE RUTH STORY"

K-B THEATRES AIR CONDITIONED

APEX 1 to 11 — 4813 Mass. Ave. N.W. WOodley 4600 — Dana Andrews, Jean Peters "DEEP WATERS" At 1:25, 3:30, 5:35, 7:40, 9:45

ATLAS Doors open 12:30 — 1331 H St. N.E. ATlantic 8300 — First Northeast Showing of: Dana Andrews, Jean Peters "DEEP WATERS" At 1, 3:15, 5:25, 7:35, 9:45. Also 30-Min. Cartoon Show.

SENATOR Minn. Ave. & Benning Rd. NE. TRinidad 2600 — Cont. 1-11 P.M. Humphrey Bogart, Lauren Bacall in "KEY LARGO" At 1:25, 3:31, 5:37, 7:43, 9:49. Starts tomorrow. Walt Disney's "MELODY TIME"

NAYLOR 28th and Ala. Ave. S.E. VI. 4000. C-2 bus to door — Dana Andrews, Jean Peters in "DEEP WATERS" At 1:25, 3:35, 5:40, 7:50, 10

FAIRLAWN AMUSEMENT CO. THEATRES

ANACOSTIA 1415 Good Hope Rd. S.E. LUdlow 7474 — Humphrey Bogart, Edward G. Robinson, Lauren Bacall in "KEY LARGO," at 1:15, 3:20, 5:20, 7:25, 9:30.

ATLANTIC Atlantic St. at Nichols Ave. TR. 1000. Air-Cond. — Walt Disney's "MELODY TIME" in technicolor, featuring Roy Rogers, at 6:35, 8:15, 9:55.

CAPITOL Capitol Heights, Md. HI. 4749. Air-Cond. — Bing Crosby and Joan Fontaine in "THE EMPEROR WALTZ" in technicolor, at 6:55 and 9:25.

CONGRESS 2931 Nichols Ave. S.E. TR. 8700. Air-Cond. — Dan Dailey, Charles Winninger in "GIVE MY REGARDS TO BROADWAY" in technicolor, at 6:15, 7:55, 9:40.

FAIRLAWN 1342 Good Hope Rd. S.E. LI. 9193. Air-Cond. — Double Feature. Bing Crosby & All-Star Cast in "VARIETY GIRL" at 6:20, 9:40. Ray Milland in "IMPERFECT LADY," at 7:55.

HIGHLAND 2533 Pa. Ave. SE. AT. 7311. Air-Cond. — Dana Andrews, Susan Peters, Cesar Romero, Dean Stockwell in "DEEP WATERS," at 6:15, 8, 9:45.

CORAL Marlboro Pike at District Line, Bradbury Hts., Md. — At Regular Price! Clark Gable, Vivien Leigh in "GONE WITH THE WIND" in technicolor at 4:30 and 8:15.

LAUREL Laurel, Md. Laurel 113 — Fred MacMurray, James Stewart, Paulette Goddard, Dorothy Lamour in "ON OUR MERRY WAY."

On the Town

ALL the rush and bustle of the Miss American beauty pageant is over, the queen has been crowned, the scholarships and prizes have been awarded and the Atlantic City Chamber of Commerce is probably thinking of next year's contest already. The whole affair can be termed a success this year. The production of the whole show was something to behold. The suspense, especially for the girls, was a true touch of showmanship. All in all the girls this year didn't match up to the beauties of last year, an opinion that was pretty much general. Much pro and con came out on this question.

Gerri Gale

Many of the people attending the pageant thought beauty alone should choose the queen, others though the mixture of talent, charm and beauty was fine. We're forced to agree with the latter opinion in that the name Miss America alone implies a cross section of the country. If the girl were to be truly typical of American womanhood, the pageant wouldn't draw nearly the crowd because, according to a poll, the average American woman is a little on the short side, tends to be a bit broad in the beam and is rather flat chested. (Of course, we don't mean you!)

Just think of the broken hearted commercial companies who make a habit of getting Miss America's name and face in their ads. That would be a sight to behold. You, too, can look like this if you use Livery soap. But who'd want to look like that?

That settled, we'll move on to Miss Nation's Capital, who was the real purpose of the trip. Quite a schedule was planned for Ruth Smallwood (who was Miss Nation's Capital.)

The party stayed in the Brighton Hotel as the guests of Alan M. Graff, president, and Bernard Cooley, executive assistant. The two gentlemen were very lavish with the plans. Dinner in the hotel, an evening in the famous Punch Bowl (the room that is), and believe us when we say that Brighton punch is nothing for children to play with, swimming in the hotel's Cabanna Club pool. There was a delicious steak dinner at Charbett's, the coronation ball, after a bit of difficulty, and a lot of other entertainment, came back, courtesy of brother Johnson, tired but happy. A word of thanks to Al Walters for arranging the whole trip.

TOMORROW night will see the opening of the Continental Balalaika. The spot has undergone a face lifting, the stage has been widened and the kitchen improved. The policies will be a little different in that they'll be featuring more things that are found on the Riviera than in the typical Russian clubs. The opening show will consist of Gerri Gale, a cute little New York ballerina, who's just back from the Riviera. Johnny Gene will baritone it, and Frances Cameron, who just missed out on the Miss Washington contest, will sing with Sasha Bartnowsky's string orchestra.

The annual orchids and champagne dance at the Mayflower is scheduled for October 15. None of the entertainment has been announced yet, but, as we prophesied some months back, Julian Zabach (he of the golden curls) will bring his orchestra into the room for that night and probably a long engagement in the lounge afterward. In addition to Florian Artini and Consuelo (rave notice dancers, if we ever saw any) will probably be there for the dance, too.

Bus Service Is Expedited

The Washington, Virginia & Maryland Coach Co., yesterday announced a service speed-up on its Falls Church line—the first such acceleration since the bus line was reorganized last January.

All schedule changes announced go into effect this morning. Major change revealed by E. G. Crandon, the line's general manager, is on the 3-F route between 11th and E sts. nw. and West Falls Church.

Beginning today, buses on this route will operate at 10-minute intervals, during the morning 7-8:30 rush, instead of 12-15 minutes as in the past. Midday service, formerly operated at 30-minute intervals, will be increased to one bus every 20 minutes.

During the 4-6:30 p. m. rush hour, buses on the 3-F line will operate every 12 minutes instead of 15.

Two through express buses will begin service tomorrow between 11th and F sts. and East Falls Church. They will leave Washington at 5:05 and 5:35 p. m., making their last stop at 33d and M sts. nw.

Night service on the 3-F route will be stepped up from the past 30-minute intervals to about 15 minutes between buses today.

On the line's 3-G route between 11th and E sts. nw. and Garden City (27th and N. Florida sts., Arlington), midday service will be increased, with buses operating at 20 instead of 30-minute intervals.

All midday service on Route 3 along Lee hwy., east of Florida st., will be increased with 15 to 10-minute intervals between buses.

KING COLE ROOM
Presents
DONA MASON
820 Conn. Ave.

ENTERTAINMENT FROM 5 P. M.
No Cover—No Minimum—No Tax
HOTEL SHERATON
15th and L Sts. N.W.
AIR CONDITIONED
Dinner Now Being Served in The Lounge

"the ARISTOCRAT OF CHINESE FOOD"
RUBY FOO'S
728 13th St. N.W.
NA. 3565
Family Dinners from $3.50

RIVER BEND
On Mt. Vernon Memorial Highway
"PIGGY PARTY"
(Every Wednesday Night)
All You Can Eat!
Chow Mein, Chili, Barbecues, Franks, Liverwurst, Bologna, Salami, Cheese, Cole Slaw, Potato Salad
PLUS
Beverages
Dancing
Door Prizes
NO STAGS
All For $2.00 per person (tax incl.)
Reservations ALex. 3133

GALA OPENING
WED., SEPT. 22nd
NEW MANAGEMENT
NEW POLICY
NEW SHOWS
CLUB CAIRO
16th and Que Sts. N.W. Res. HU. 8282

ANCHOR ROOM
HOTEL ANNAPOLIS
1101 H STREET N.W.
Washington's Most Unique
COCKTAIL LOUNGE
NO TAX, NO COVER, NO MIN.
CARL PARKER
at the Hammond Organ
5:15 TO 7:15 • 9 TO 2
AIR-CONDITIONED
Large Selection of Drinks 45c

Washington's Landmark for the...
JUCIEST STEAKS
and sizzling...
SEA FOOD
platters
Olmsted's
1336 G St. NW. DI. 8235

Enjoy Scenic Tours in Air-Cooled Comfort
IT'S ALWAYS FAIR WEATHER IN A GRAY LINE DE LUXE BUS
ALL-DAY TOUR SKYLINE DRIVE
Tours on Tuesdays, Thursdays, Saturdays, Sundays. Most scenic and historic tour in the United States. See Skyline Caverns, Skyline Drive, Shenandoah National Park. Luncheon stop at Skyline Terrace. Leave 9:30 a. m. 9-hour trip. Fare includes taxes, admissions $7.50
2-DAY TOUR WILLIAMSBURG, VA.
Tours start Wednesdays, Saturdays. Visit Williamsburg and historic Colonial Virginia. Travel via famous Skyline Drive. Visit Monticello, Thomas Jefferson's home; stay overnight in Richmond. See Williamsburg's famous restored buildings and gardens. Return via Fredericksburg. Leave 8:00 a. m. Fare includes hotel, meals, taxes, admissions and guide fees. Reservations necessary $28.50
See Your Travel Agent or Call
District 0600
For Reservations
THE GRAY LINE
AIR-COOLED COACHES—RECLINING SEATS—ACCOMMODATIONS ASSURED

The Hecht Co.
Washington & Silver Spring—NA. 5100

Smooth Writing For Everyone!
Flo Ball '48 for Men . . . a big, sleek and streamlined pen with non-tarnish metal cap and precision point which flows freely, starts instantly! 1.00 each
Flo Ball "Little Jewel" for Women, finger-length when closed, full-size when open! In glowing jewel tones of black, red, green, blue or yellow.
Stationery, Street Floor, The Hecht Co., Washington & Silver Spring

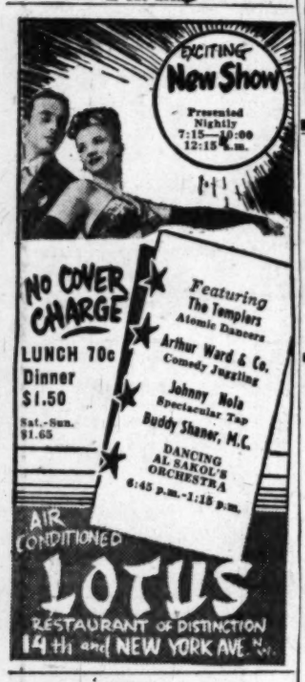

"Most Popular Place in Town"
Large Variety of Popular Drinks
45c
8 A. M. to 7 P. M.
GILBEY'S 10-Year Old Scotch
Bonded Bourbon
Bonded Baltimore Pure Rye, 8 yrs. old
THE HI-HAT
COCKTAIL LOUNGE
Music 'Til 1:00 A. M.
No Tax—Cover—Minimum
Finest Drinks—Tastiest Food in Town—In the Beautiful Ambassador Room
Luncheon, 75c
Special Dinner, $1.25
The Ambassador HOTEL 14th at K
WASHINGTON'S NEWEST 800 ROOM DOWNTOWN HOTEL
COMPLETELY AIR CONDITIONED
Ample Parking for Our Guests
Swimming Pool and Health Club

WINE & DINE AT THE
Uptown
3433 CONN. AVE.
EM. 0941
Dinner Served From 5 to 9 P. M.
"Right Priced" Cocktails
"Have YOU Heard the Hottest Music in Town? DON'T MISS
POP HILL'S
Shuffle Rhythm Trio Nightly
AIR CONDITIONED •

Johnny Robb
CONTINUOUS DANCE MUSIC
8:30 'Till Closing
. . . Johnny Robb and his Madrillionians . . . alternating with Lazala's Rumba Band
DINNER
from $1.50
Served 5 to 9 P.M.
OPEN SUNDAYS
Air-Conditioned
RESTAURANT MADRILLON
WASHINGTON BLDG.
15th & N.Y. AVE., N.W.

WEDNESDAY SPECIAL
Hot Sea Food Platter
Picture this sea food treat: Fish chowder, filet of sole, crab cake, scallops, French fried potatoes, tartar sauce, cole slaw, rum bun, bread and butter, coffee or tea, 80c
"Tang o' the Sea" Food Oysters Are In!
Thos. A. O'Donnell
O'DONNELL'S Sea Grill
1207-1221 E St. N.W.

CASINO ROYAL
Presents
6 Beautiful Winnie Hoveler Dancers
GEE & WHIZ
Sensational Tappers
Ray Motte & Pebro
Comedy Novelty Team
LARRY LAZAR
Handsome Vocalist & M.C.
JACK "JIVE" SCHAFER
and His Band
Dancing Nightly from 7:30
Cocktails • Luncheon
Dinner
NO COVER

ESTABLISHED 1911
WE BUY AND SELL
New and Used Merchandise
• DIAMONDS • WATCHES • JEWELRY • BINOCULARS • FIELD GLASSES • CAMERAS • PROJECTORS • EXPOSURE METERS • MUSICAL INSTRUMENTS
• RIFLES • SHOTGUNS • FINE LUGGAGE • TELESCOPES • FUR COATS • PAWN TICKETS • TRANSITS • LEVELS • MICROSCPOES
We Also Specialize in Buying Estate Jewelry
TENDLER'S
PAWNBROKERS SALES CO.
ME. 9339
913 D STREET N.W.
FREE PARKING

CASINO ROYAL
14th & H STS. NA. 7700
Two Shows Nightly
No Tax Before 8:00 P.M.

"See what Right Lighting does for Billy's report card!"

"ALL the improvement started when I bought him an approved type lamp for his homework. You know, the kind that give from 50% to 100% more light than any other kind of lamp.

"That did it! With no more bothersome brightness, no more eye-tiring gloom, Billy started to study in earnest. What *I'd* have given for such lovely sight-saving study light when I was his age! But I'm making up for lost time now. I'm putting new lamps in ALL our most lived-in rooms. This way we ALL profit by the finest in sight-saving, beauty-making Modern Lighting!"

Pepco Matchless Service
"Folks, free Home Lighting Advice is yours for the asking. Just call NAtional 8800 and talk to our Home Service Bureau!"

POTOMAC ELECTRIC POWER COMPANY • 10TH & E STS. N.W.

Spy Probers Demand Contempt Action on Communist Witness

REDS—From Page 1

atomic business," and added that he had nothing to do with that.

Thomas said a letter was being written to all members of the full committee, informing them of Nelson's attitude and seeking approval of contempt proceedings.

The entire committee will be asked to vote on contempt proceedings at its first meeting, Thomas declared.

When the House is in session it must approve such contempt citations. During a recess, however, House Speaker Joseph W. Martin, jr. (R., Mass.) has authority to turn a contempt citation over the the United States District Attorney for action.

Nelson, who was born in Yugoslavia in 1903, came to this country in 1920. His correct name, the committee said, is Steve Mesarosh. He fought as a lieutenant colonel in the International Brigade in Spain.

Before he moved to the western Pennsylvania district, Nelson was a Communist Party "inspector general" on the West Coast. The committee has previously heard considerable testimony concerning the activities of Russian agents on the West Coast to obtain atomic bomb information.

Silent on Russian

Nelson confirmed to reporters that one of the questions he refused to answer on the grounds of self-incrimination was whether or not he knew Gregory Kheifitz, a Russian vice consul in San Francisco during the war.

Kheifitz figured in other questioning by the committee yesterday during the testimony of Dr. Martin D. Kamen, a nuclear physicist who was removed from the Manhattan District atomic project in 1944 after he had social contacts with Kheifitz and his successor as Vice Consul.

Kamen, who flatly denied to reporters that Russians or any other unauthorized persons ever obtained any classified information from him, was before the committee in executive session for two hours and 40 minutes.

Called Frank, Helpful

Thomas described him as a "very frank witness" and one who seemed "very cooperative."

In a statement to the press Kamen at first said he would refuse to cooperate in a closed session but would gladly testify at an open hearing. Later, however, he changed his mind.

Rule for add 4

Dr. Kamen is now an associate professor of chemistry at Washington University in St. Louis.

Chancellor Arthur H. Compton of Washington University yesterday issued a statement that "as a result of careful investigation of Professor Martin Kamen's wartime activities, I have found no evidence of un-American actions or intentions. If the congressional committee proceeds with its investigation, we may hope that he will be advised as to the charges against him."

Associates' Confidence

Compton added that Kamen's associates, "believing in his basic American loyalty and knowing his extraordinary professional competence in the field of radio chemistry, recommended him for a position in connection with the use of isotopes at Washington University School of Medicine, where he has served effectively since 1945."

"With the growing evidence," Compton added, 'that the Russian office at Berkeley was an active link in transmitting atomic information to its home base, even such minor and presumably innocent contacts with this office as that of Kamen, had been followed closely."

To this last seatement Kamen added a footnote that his contact was "a casual one—as a skilled musician he had participated in musical evenings which were at one time attended by Russian consular officials."

Kamen, a nuclear physicist, was removed from the Manhattan District atomic project in 1944 following the contacts with Kheifitz and his successor as a vice consul.

Kamen denied that Russians or any other unauthorized persons ever obtained any classified information from him.

At the same closed-doors session the committee also questioned Miss Victoria Stone, a petite brunette from New York, who was identified by Chairman Thomas as a friend of Arthur Adams, missing key witness in the inquiry into war-time leaks of atomic secrets.

Adams had been previously identified by the committee as an electrical engineer and a former resident of Canada, who was "one of the most important Soviet agents" assigned to the procuring of atomic and radar secrets.

Adams managed to flee this country after his activities had become the subject of Government investigation.

Dr. Gillman Appears

Another witness questioned yesterday was Dr. Joseph M. Gillman of Hartsdale, N. Y., a Government employe for a dozen years. Thomas told reporters that Gillman was questioned in connection with the Bentley-Chambers case.

Miss Elizabeth T. Bentley, confessed former spy, testified that Nathan Gregory Silvermaster, former War Assets Administration official, headed one Soviet espionage ring. Silvermaster denied any subversive activities.

Gillman told reporters he had known Silvermaster in the War Assets Administration. He said he also knew the late Harry Dexter White, mentioned by both Miss Bentley and Whittaker Chambers, $30,000-a-year editor of Time Magazine.

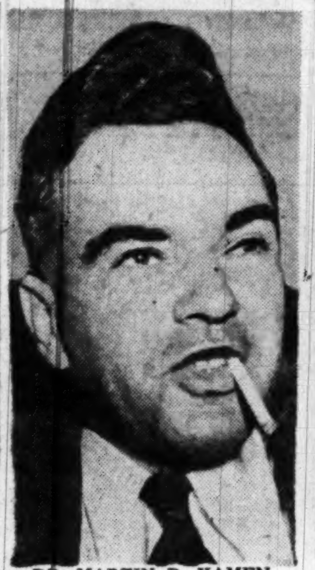

DR. MARTIN D. KAMEN
Atomic Scientist

STEVE NELSON
Organizer

Associated Press Photo
VICTORIA STONE
Testifies in secret

'Purge' of Communist Employes Continues

Evansville, Ind., Sept. 14 (AP).—The "purge" of workers identified as Communists at a congressional hearing here last week spread to other Evansville factories today.

Five employes of the Faultless Caster Corp. were escorted to the plant gate by fellow members of Local 813, United Electrical Workers (CIO). Allegations that this local was Communist dominated led to the congressional hearing.

Similar episodes prompted two workers each to leave the Servel and International Harvester plants and one the Seeger Refrigerator Co.

Elks Luncheon Club To Hear Post Reporter

Ferdinand Kuhn, jr., foreign affairs reporter of The Washington Post, will address the Elks Luncheon Clubs' first weekly meeting of the fall season at 12:15 p. m. today.

The luncheon will be in the newly renovated cocktail lounge of the Elks Clubhouse, 919 H st. nw. Guy A. Caponnetto, exalted ruler of the Washington B. P. O. E. No. 15, will preside.

INTERSTATE COMMERCE LAW
Tuesdays and Thursdays
6:30 P. M.-8:40 P. M.
NATIONAL UNIVERSITY
1225 New York Ave. N. W.
Registration Now Open

MARION D. VENABLE
Announces OCTOBER 4th, 1948, as the opening date for the fall term of her
School of Classic Ballet
and other types of theatrical dancing for
Children and Adults
Registration daily from 12 noon until 10:00 P.M. during the week of September 27th
1812 N ST. N.W. RE. 1533

C. P. A. PREPARATION
Business Administration
Strayer-trained men make excellent records in C. P. A. examinations.
Fifteen (15) C. P. A.'s are members of the Strayer faculty.
Strayer courses are taught from collegiate texts widely used in nationally known universities.
Employment objectives: Public accounting, C. P. A., government accounting and auditing, corporation accountant or executive, business owner-manager.
COLLEGE OF ACCOUNTANCY STRAYER
APPLY NOW
EVENING CLASSES BEGIN September 21
Approved for Veterans
13th and F Sts. Wash. 5, D. C. NA. 1748

FREE
PUBLIC LECTURE
RUSSIAN LANGUAGE
FRIDAY, SEPTEMBER 17
Its Origin, Phonetics and Study by Anatol J. Shneiderov, B. E. E., C. E., M. A., M. M. E., Director of the Institute of Slavic and East-European Studies.
At the International Students' House
1825 R Street N.W., 7:00 P.M.
Admission free by personal ticket, obtainable until Sept. 16, at the
INSTITUTE OF SLAVIC & EAST-EUROPEAN STUDIES
1329 18th Street N.W. Tel. DU. 2405
Number of seats is limited—Public is invited to reserve free tickets early, and bring notebooks to the lecture.

ROUND TABLE SCHOOL OF LANGUAGES
SPANISH and other modern languages. Native Instructors. Registration and interview Monday thru Friday, 12 to 2, 4 to 6 and by appoinment.
EX. 8160
1740 K ST. N.W.

The NATIONAL SOCIETY OF MUSIC
Purpose:
Establishing Roots Musical Private Lessons: Piano, Voice, Classes in Theory, Solfege, Harmony, Music History, chorus.
Special Voice Classes
1824 Columbia Rd. N.W. DU. 8262

Washington Workshop
2020 MASS AVE N.W
FALL SEMESTER
• CULTIVATE A HOBBY
• DEVELOP A TALENT
Painting • Sculpture • Writing • Drama • Dance • Radio Acting • Script Writing • Art & Music Appreciation • Photography •
Evening Classes Under Outstanding Staff
REGISTRATION BEGINS SEPT. 20
Write or Phone for Bulletin
2020 Massachusetts Ave. N.W. AD. 2309—AD. 1225

COMMERCIAL PHOTOGRAPHY
REGISTER NOW
Evening Courses—Veteran Approved
In the Heart of Washington
SOUTHEASTERN UNIVERSITY
1736 G Street Northwest NA. 2668

For 70 Years Berlitz Has Never Failed
REGISTRATION FOR YEAR-COURSES IN
SPANISH FRENCH GERMAN
IS NOW OPEN AT
BERLITZ
839 17th St. N.W. (At Eye) NAtional 0270
AIR CONDITIONED FOR YOUR COMFORT
APPROVED FOR GI VETERANS TRAINING

Machine Shorthand
FEATURING THE STENOGRAPH
Learn to write 150 to 250 words per minute
DAY SCHOOL: September 27
NIGHT SCHOOL: September 27
Approved for Veterans under G. I. Bill (New Stenograph included)
The School With International Prestige
Stenotype Institute
ALBEE BUILDING, 1426 G St. N.W. NAtional 8320

WOODWARD SCHOOL For Boys
Accredited by the Middle States Association
ENROLL NOW
A FEW VACANCIES STILL REMAIN
GRADES 3 THROUGH 12
• Courses for Veterans and Post-Graduates
• Swimming—Y.M.C.A. Activities
• Analytical testing program
• Individualized Instruction
• Remedial Reading
• Small Classes
1736 G St. N.W. NAt. 8250

SOUTHEASTERN UNIVERSITY
FALL CLASSES NOW BEING FORMED
Enroll at Once!
ACCOUNTANCY
Beginning and Advanced Courses leading to a B. C. S. degree upon completion of 3-year evening course.
M. C. S. degree received upon completion of 1-year of Graduate Evening Study.
C. P. A. Review Course for students preparing for Public Accounting Practice and C. P. A. examination.
Approved for Veteran Training
For further information write or phone
SOUTHEASTERN UNIVERSITY
3rd Floor, YMCA
Office Open 9 A.M. to 8 P.M.; Saturdays until noon
1736 G St. N.W. NA. 2668

Washington College of Law
Fall Session Begins September 20
Register Now
Three year day — Four Year Evening course leading to Bachelor of Laws degree
Full Curriculum is Offered
Fully accredited school and approved for G. I. educational benefits
2000 G Street N.W. ME. 4585

BENJAMIN FRANKLIN UNIVERSITY
PACE COURSES
SCHOOL OF ACCOUNTANCY and FINANCIAL ADMINISTRATION
Forty-one years of specializing exclusively in accountancy instruction has enabled us to develop an effective and unique method by which thousands have been trained for responsible accounting and administrative positions. Successful graduates in public accounting, in Government agencies and in business organizations all over the country have given this school a national reputation. Before you enroll—investigate. **Ask for our 42nd Year Book** and get the facts.
Day and evening classes now forming.
REpublic 2262 1100 16th St., N. W.

SECRETARYSHIP
FALL CLASSES—SEPTEMBER 20-27
Strayer training assures graduates a preference among applicants for business positions and excellent records in competitive examinations.
Approved diploma courses for high school graduates and college students.
Refresher and speed building classes in shorthand and typewriting.
Apply now. Registration office open day and evening.
STRAYER COLLEGE OF SECRETARIAL TRAINING
13th and F Sts. Wash. 5, D. C. NA. 1748
Approved Training for GI Veterans

EDUCATIONAL DIRECTORY
Schools interested in advertising in this directory are requested to call The Post School Department, NAtional 4200, Extension 212, regarding rates.

Accountancy

BENJAMIN FRANKLIN UNIVERSITY 1100 Sixteenth St. N.W. at L
Two-year day or three-year evening program leads to B. C. S. degree offers specific training for accounting and auditing positions furnishes a basis for advancement to executive posts requiring knowledge of accounting, law finance and taxation prepares for C. P. A. examinations One-year postgraduate course leads to M. C. S. degree Pace curriculum Co-educational. Ask for 41st Year Book. Applications now being received for September day and evening classes. Additional space enables us to accommodate non-veterans as well as veterans.

STRAYER COLLEGE OF ACCOUNTANCY 13th & F Sts. NAtional 1748
Graduates of STRAYER make excellent records in C P A examinations. Other employment objectives: Public accounting, government service as accountant or auditor, corporation accountant or executive, business owner-manager.
Degrees conferred: B.C.S. (Bachelor of Commercial Science) for completing 2-year day or 3-year evening course; M.C.S. for completing 1-year graduate course, including C.P.A. Preparation.
Approved for VETERANS Request catalogue and application blank. Apply now for admission to fall classes scheduled September 21.

Art

ABBOTT ART SCHOOL 2013 "Eye" St. N.W. (North side of park) NAtional 8054
Commercial and Fashion Illustrations. Interior Design and Decorations; Design for Textiles. Approved for Veterans training. Winter School, Sept. 15th. Registration now being accepted.

COLUMBIA SCHOOL OF COMMERCIAL ART DAY EVENING
Drawing Equipment Furnished. General Commercial Art, Cartooning and Caricaturing, Commercial Illustrating, Fashion Illustrating, Interior Decoration, Architectural and Landscape Rendering Start now Send for catalog COLUMBIA "TECH." Est. 38 years. 1239 Vermont Avenue N.W., at N St. bet. 13th & 14th Sts ME. 5626 FREE EMPLOYMENT SERVICE AIR CONDITIONING Approved for Veteran Training

GLADYS MILLIGAN 1219 Wisconsin Ave. N.W.
Art instruction—small classes in drawing and painting. Individual instruction. Call ADams 3970 Monday or Thursday mornings beginning October 4th.

NATIONAL ART SCHOOL, 35th Yr. 2027 Mass. Ave. N.W. HO. 4255
Register now for fall term, beginning September 1st. Also day and evening classes. Fine art—advertising arts—interior decoration—fashion illustration—costume design—Jr. Saturday morning classes. APPROVED FOR VETERANS. CATALOGUE ON REQUEST

Business and Secretarial

BOYD SCHOOL OF COMMERCE 1333 F St. (Opp. Capitol Theater). NA. 2340
REFRESHER and INTENSIVE Beginners courses in SHORTHAND, Typewriting, Comptometer all electric calculators, Vocabulary building, English, Bookkeeping, Accounting Save ½ to ⅓ usual time. Small classes. RAPID progress. "Accredited" Est. 26 years Positions GUARANTEED Graduates of complete courses Day-Evening sessions. APPROVED "G.I." SCHOOL for Veterans' training Director is a veteran himself. New classes starting—Register EARLY

STANFIELD SECRETARIAL SCHOOL 4th Flr. 710 14th St. District 1107
Shorthand and Reporting Courses, G. I. Approved, Dictation all speeds.

STRAYER COLLEGE OF SECRETARIAL TRAINING
Apply in advance for admission to fall-term classes, scheduled to begin September 20 and 27, day and evening sessions. Students may enroll as beginners in shorthand and typewriting, for review or refresher training, or for dictation and transcription.
Strayer Employment Service assists graduates in securing superior positions. Diplomas are awarded. Approved for training Veterans. Registration office open day and evening. Thirteenth and F Sts. N.W. National 1748.

THE WASHINGTON SCHOOL FOR SECRETARIES
A Select School of Business Training
Courses Approved for Veterans
National Press Bldg. District 2480

Counseling

CAMP, CLIFTON & ASSOCIATES
PERSONNEL CONSULTANTS. 1621 Conn. Ave. N.W. AD. 4550
JOB COUNSELING. EDUCATIONAL & VOCATIONAL GUIDANCE.
Aptitude Testing. Career Clinics.

Dancing

PHIL HAYDEN DANCE STUDIOS 1708 S St. N.W. Phone DUpont 3431
TAP, BALLET, ACROBATIC and BALLROOM for adults and children, beginner or professional. Special Baby Classes. Evening Classes for Business Men and Women. Teen-age Ballroom Classes. Catalogue mailed upon request.

Dental Technology

KERPEL SCHOOL OF DENTAL TECHNOLOGY
829 7th St. N.W. STerling 8840
Veterans and Non-Veterans. Attention! Top-notch Dental Technicians are in demand. Train at the best equipped, most modern school under professional teachers using the latest scientific techniques, individual instruction. Come in and inspect our facilities. Register now for fall session.

Drafting

COLUMBIA SCHOOL of DRAFTING 1239 Vermont Ave. N.W. at N St., bet. 13th & 14th
All branches of Drafting, including Mechanical, Architectural, Patent, Topographic, Aircraft, Statistical, Electrical, Sheet Metal. Hundreds of graduates in Govt. municipal and private positions Day and Evening Classes EMPLOYMENT SERVICE. Catalogue. Start now! COLUMBIA TECH (Est. 38 years), ME. 5626. Approved for Veteran Training.

NATIONAL DRAFTING SCHOOL 2027 Mass. Ave. N.W. HO. 4255
Modern Methods—All Branches of Professional Drafting
Register Now for Day and Evening Classes—Placement Service
APPROVED FOR VETERANS—CATALOGUE UPON REQUEST

WASHINGTON DRAFTING SCHOOL
Day and evening classes. Elementary drafting, architectural, mechanical and topographic drafting—building trades and mechanical blue-print reading—lettering. Advanced drafting classes include mathematics. Not restricted. Excellent opportunities in government service. Phone ST. 6988. Open 8 A. M. to 6 P. M. and 7:30 P. M. to 9 P. M. 514 10th St. N.W.

Engineering

COLUMBIA TECHNICAL INSTITUTE Vermont Ave. at N St. N.W.
(Between 13th and 14th) ME. 5626 (Established 38 Years)
9-month Units and 2-year Day or 4-year Eve. courses in Aeronautical, Electrical, Mechanical, Architectural, Civil and Machine Design, Air Conditioning, Engines, Building Design, Radio and Surveying. Enroll immediately. Also Drafting and Art courses. Send for catalogues. Approved for Veterans Training.

High School Courses

EMERSON INSTITUTE 1324 18th St. N.W. DEcatur 0551
College preparatory and high school subjects. Day and evening classes. Approved for veterans.

Languages

BERLITZ SCHOOL OF LANGUAGES 839 17th St. N.W. (at Eye) NA. 0270
Est. 1878 French, Spanish German or any other language.
APPROVED FOR G.I. VETERANS TRAINING
THERE is a BERLITZ SCHOOL in EVERY LEADING CITY of the WORLD

THE INSTITUTE OF SLAVIC & E. EUROP. STUDIES
1329 18th St. N.W. Tel. DU. 2405
FIFTY LANGUAGES & CULTURES by native instructors. Work toward DIPLOMA OF LEARNED SPECIALIST. AMERICAN & ENGLISH FOR FOREIGNERS. Winter session begins October 1. Registration now.

GEO. WASHINGTON LANGUAGE INSTITUTE
The institute offers regular and intensive courses. Fall session begins Monday, October 4th. Registration every day Monday through Friday. 10 A. M. till 9 P. M.
1765 R Street N.W. HU. 7665

Machine Shorthand

STENOTYPE INSTITUTE 1426 G St. N.W., Albee Bldg. NAtional 8320
Featuring THE STENOGRAPH, the world's smallest shorthand machine. MACHINE SHORTHAND is a profession. Learn to write 150 to 250 words included. Register now New day classes begin Sept. 13. New evening classes begin Sept. 7.

TEMPLE SECRETARIAL SCHOOL 1420 K Street N.W. NA. 3258
Beginners' Classes in Machine Shorthand, THE STENOGRAPH NEW, EASY METHOD OF INSTRUCTION Day and Night School. Continuous Classes in review and dictation Approved for Veterans Training.

Mathematics

EMERSON INSTITUTE 1324 18th St. N.W. DEcatur 0551
Advanced high school and junior college mathematics: Algebra, geometry, trigonometry, slide rule and logarithms and calculus Day and evening classes approved for veterans

Personality

THE PARKER SCHOOL, Agnest McCall Parker, Director 1136 Eighteenth St. N.W.
14th Successful Year (Air Conditioned). APPROVED FOR VETERANS AND PAYABLE UNDER GI BILL—CONTINUOUS SCHOOL YEAR. Self-confidence, poise, ethics, manners, conversation, voice, diction, grammar, public speaking. Voice-recording Enroll now. Call in person, or telephone ME. 2290.

Photography

NATIONAL SCHOOL OF PHOTOGRAPHY
Photographic Training Color, Black & White Approved for Veterans Training 929 Burlington Ave Silver Spring Md SH 4227

Professional Short Story Writing

MONEYWAY STUDIOS of SHORT-STORY WRITING
Lewis Loften Moneyway, A.M., Director
912 19th St. N.W. Pamphlet on Request NA. 8093
Professional training, stimulating, thorough, with emphasis on salability. Discussion group. Personal conferences. Manuscripts criticised. 25th year begins October 1. Registration September 18 2 to 6 P. M.

Private Schools—Summer Camps

WASHINGTON SCHOOLS ASSOCIATION 814 18th St. N.W. RE. 1735
PARENTS: You are invited to consult us concerning boarding schools and summer camps. Free information on Military, Preparatory, Church Schools and Junior Colleges in the Eastern and Southern States Fall registrations necessary now Our recommendations are based on personal visits to schools.

Self Improvement

PEARL ATKINSON SCHOOL 1365 Conn. Ave. N.W. NO. 6171
Private or semi-private instruction in Self Improvement, Fashion Modeling, and Speech. Day and Evening classes.

Yanks Score 4 in Seventh, Beat Indians, 6 to 5

Yanks Open Way To Drop Harris

New York, Sept. 14 (AP).—Dan Topping, president of the New York baseball Yankees, said today officials of the club were too busy helping the players in their efforts to win the 1948 pennant to consider who would manage the 1949 team.

There have been rumors the past few days that Stanley (Bucky) Harris, who completes a two-year term as manager with the close of the present season, would not be back next year.

Harris was signed by Larry MacPhail, who stepped out of baseball last fall after the Yankees defeated Brooklyn in the World Series.

"The Press," Topping said in a formal statement, "which for some reason appears more interested in the 1949 policies of the club than in the current American League race, will have to wait until the close of the season before any announcements will be made.

Bucky Harris

"Meanwhile, these unfounded and repeatedly denied stories can only tend to upset the morale of the Yankee players, who are putting on such a fine finish in the American League race."

Del Webb, part owner of the club, said in Cleveland that he would leave the team today and fly to New York.

Asked about the reports that Harris would be dropped, the Arizona contractor said that "I had a pleasant chat with Bucky last night and the thing now is to win some ball games. When I reach New York I will see Dan Topping and General Manager George Weiss.

"Weiss has the power to make all decisions but, of course, he will confer with Topping and with me before signing a 1949 manager. I hope I will have a good report to make on Harris when I get East."

The reports on Harris' possible leaving said that the manager and Weiss had failed to agree but Topping "denied absolutely" a rift between the two.

Columnist Shirley Povich on Vacation

The Washington Post's Sports Columnist Shirley Povich is on vacation. His column will be resumed upon his return.

Down, Down Nats Go To 14 Losses in a Row

Detroit, Sept. 14.—The Nats set themselves a record today—a record in retrogression—as they suffered their thirteenth and fourteenth consecutive losses.

The Nats tried manfully in the first game of a double bill with the Detroit Tigers, going 11 innings before they lost, 2-1.

But they were a sorry sight in the second game, folding up in a 12-1 rout.

The two defeats broke the Washington club's all-time record for consecutive losses, 13, sustained back in 1904.

Washington had a fighting chance to puncture its losing streak in the first game, but Detroit's Harold Newhouser, who yielded only two hits in the first eight innings, had too much stuff. He registered his seventeenth victory against 11 setbacks. The loser was Relief Hurler Forrest Thompson.

In the second game, Virgil Trucks bewildered the Nats with his fast ball and fast curve. He had a no-hitter with two out in the seventh when Eddie Stewart rolled a single just out of Eddie Mayo's reach.

The Nats other two hits off Trucks came in the ninth when singles by Pinch-hitter Sherry Robertson and Gil Coan plus an infield out prevented a shutout.

The Senators, who seemingly can do nothing right, lost another tough game in the opener.

In absorbing their thirteenth straight setback, he Senators wasted some pretty fair pitching by Ray Scarborough and Forrest Thompson. The latter was pinned with the loss when Paul Campbell singled with the bases loaded and none out in the eleventh.

Newhouser had a shutout going into the ninth. When he fanned Pinch Hitter Al Evans to open the ninth.

But Eddie Yost doubled and Al Kozar singled and it was 1-all.

The victory was Hal's seventeenth against 11 defeats and still gives him a chance to reach the desired 20-game winners' circle.

Thompson escaped in the ninth and tenth. Pat Mullin started to brew trouble for him when opened the eleventh with a single. Hoot Evers singled Pat to third and the bases were loaded when Jimmy Outlaw was given an intentional pass. Campbell ended the game by sending a long one safely over Earl Wooten's head.

The Nats, trying almost anything these dreary days, sent a rookie righthander, and a lefthanded outfielder, Earl Wooten, to the mound in the second game.

The rookie is Calvin Cooper, brought up from the Nats' farm at Charlotte, N. C. Cooper is a Great Falls, S. C., boy, was with Danville in the spring but spent most of this season pitching semi-pro ball at Camden, S. C.

The Tigers pounded Cooper's offerings for 5 runs and hit Wooten for 2 runs in the last two innings. It was Wooten's first hurling experience since he tried pitching for Chattanooga in the Southern Association in 1945.

It Could Be Worse, League Record Is 20

Things could be worse for the sinking Nats, who yesterday broke the club's 44-year-old losing streak record by dropping a double-header to Detroit.

Though they ran their losing string to 14 games, the Nats still have to go some to break the American League record of 20 set by Boston in 1906.

Fans who can't remember when the Nats played worse ball should look back to 1904, when the Nats won only 38 games and lost 113 for a .251 percentage. The '48 Nats have already won 49.

By the way, that 1904 Nat losting streak of 13 stands as a major league record for games lost at the start of season. The '04 season opened April 14. Washington didn't hit the win column 'til May 14. It lost 45 games before it won No. 10 on June 27.

Manager of the 1904 Nat team was Patsy Donovan who doubled as rightfielder. The rest of the club consisted of McCormick, first base; Bill Clark, second base; Cassidy, shortstop; Bill Coughlin, third base; Jake Stahl and Selbach in the outfield; Kittredge, catcher; Case Patten and Jacobson, pitchers.

If you're wondering where Clark Griffith, present Nats owner, was in 1904, he was managing and pitching the New York Highlanders to second place in the American League. Griffith didn't come to the Nats until 1912.

Alumni Fete Golden Bears

Washington alumni of the University of California will gather at the Statler Hotel Friday evening, September 24, to fete the Golden Bear gridders before they meet Navy the following day in Baltimore.

The meeting in the South American Room will serve both as a reunion of old grads and a pep rally for the team. Football movies, talks by the coaches and appropriate music is planned.

Local alumni have reserved 4000 seats in Baltimore for the Navy game.

Nats' Box Scores

First Game

WASHINGTON	AB	R	H	Rbi	O	A	E
Yost, 3b	5	1	1	0	2	2	0
Kozar, 2b	5	0	2	1	2	3	0
Gillenwater, cf	5	0	1	0	5	0	0
Stewart, rf-lf	5	0	0	0	4	0	0
McBride, lf	3	0	1	0	2	0	0
bMeeks	0	0	0	0	0	0	0
Wooten, rf	1	0	0	0	0	0	0
Christman, ss	3	0	0	0	2	2	0
Vernon, 1b	4	0	1	0	6	3	0
Okrie, c	2	0	0	0	3	1	0
Evans, c	1	0	0	0	2	0	0
Scarborough, p	2	0	0	0	2	0	0
aSullivan	1	0	0	0	0	0	0
Thompson, p	1	0	0	0	0	0	0
Totals	38	1	6	1	c30	11	0

DETROIT	AB	R	H	Rbi	O	A	E
Lipon, ss	2	0	0	1	0	4	0
Mayo, 2b	5	0	0	0	5	3	0
Wertz, lf	5	0	0	0	1	0	0
Mullin, rf	5	1	2	0	6	0	0
Evers, cf	5	0	1	0	3	0	1
Outlaw, 3b	4	0	2	0	2	3	0
Vico, 1b	4	1	1	0	9	0	0
Campbell, 1b	1	0	1	1	1	1	1
Riebe, c	4	0	2	0	5	0	0
Newhouser, p	4	0	2	0	1	1	0
Totals	39	2	11	2	33	12	2

aStruck out for Scarborough in ninth.
bRan for McBride in tenth.
cNone out when winning run scored.

WASHINGTON	000 000 001 00—1
DETROIT	000 000 100 01—2

TWO-BASE HIT—Yost. SACRIFICES—Christman, Lipon. DOUBLE PLAYS—Outlaw to Mayo to Vico; Kozar to Christman to Yost. LEFT ON BASES—Washington, 7; Detroit, 11. BASE ON BALLS—Scarborough, 2; Thompson, 1; Newhouser, 2. STRIKEOUTS—Scarborough, 3; Newhouser, 4. HITS—Scarborough, 6 in 8; Thompson, 5 in 2. LOSER—Thompson. UMPIRES—McGowan, Hubbard and Paparella. TIME—2:01.

Second Game

WASHINGTON	AB	R	H	Rbi	O	A	E
Yost, 3b	4	0	0	0	2	4	0
Coan, lf	4	0	1	0	1	0	0
Kozar, 2b	4	0	0	1	3	0	0
Stewart, rf	4	0	1	0	1	0	0
Vernon, 1b	3	0	0	0	7	0	0
Gillenwater, cf	3	0	0	0	1	0	0
Early, c	3	0	0	0	8	1	0
Meeks, ss	2	0	0	0	1	1	1
Weik, p	0	0	0	0	0	1	0
Welteroth, p	1	0	0	0	0	2	0
aSullivan	1	0	0	0	0	0	0
Cooper, p	0	0	0	0	0	0	0
Wooten, p	0	0	0	0	0	1	0
bRobertson	1	1	1	0	0	0	0
Totals	30	1	3	1	24	10	1

aStruck out for Welteroth in sixth.
bSingled for Wooten in ninth.

DETROIT	AB	R	H	Rbi	O	A	E
Lipon, ss	3	2	1	0	1	1	0
Mayo, 2b	3	1	1	1	2	2	0
Wertz, lf	5	2	2	1	2	0	0
Mullin, rf	3	3	2	2	4	0	0
Evers, cf	5	3	2	2	6	0	0
Outlaw, 3b	4	0	1	2	0	0	0
Vico, 1b	5	1	3	4	4	2	0
Swift, c	4	0	0	0	6	1	0
Trucks, p	4	0	1	0	2	0	0
Totals	36	12	13	12	27	6	0

WASHINGTON	000 000 001— 1
DETROIT	300 025 20x—12

TWO-BASE HITS—Evers, Wertz. THREE-BASE HIT—Lipon. HOME RUNS—Mullin, Vico. SACRIFICE—Mayo. DOUBLE PLAY—Early to Meeks. LEFT ON BASES—Washington, 3; Detroit, 10. BASE ON BALLS—Weik, 5; Welteroth, 1; Cooper, 1; Wooten, 2; Trucks, 1. STRIKEOUTS—Weik, 2; Welteroth, 1; Wooten, 1; Trucks, 6. HITS—Weik, 2 in 1 (none out in second); Welteroth, 4 in 4; Cooper, 5 in 1; Wooten, 2 in 2. WILD PITCH—Cooper. LOSER—Weik. UMPIRES—Hubbard, Paparella and McGowan. TIME—1:56. ATTENDANCE—5307.

Williams Drives in 3 Runs, Bosox Win, 4 to 1

Chicago, Sept. 14 (AP).—Ellis Kinder's five-hit pitching and Ted Williams' clouting, which drove across three runs, gave the American League leading Boston a 4-1 triumph over last-place Chicago's White Sox before 15,622 at Comiskey Park tonight.

The win kept the Red Sox two full games ahead of the pressing New York Yankees.

The Beantowners, who sewed up the game as early as the first inning when Williams rammed a two-run double unexpectedly to left field, needed the decision to offset New York's 6-5 win over Cleveland this afternoon.

It was Boston's fourteenth triumph in 21 starts against the tail-end White Sox whom the Red Sox face for the last time this season tomorrow afternoon.

Boston	AB	H	O	A	Chicago	AB	H	O	A
DiMaggio,cf	4	0	2	0	Michaels,2b	4	1	8	2
Pesky,3b	3	0	1	1	Lupien,1b	4	0	11	0
W'llams,lf	4	3	3	0	Appling,ss	4	2	1	7
Stephens,ss	4	0	0	4	Seerey,cf	3	0	3	0
Mele,rf	3	0	3	0	Wright,rf	4	0	1	0
G'dman,1b	3	1	11	1	Hodgin,lf	4	1	3	0
Tebbetts,c	3	1	1	0	R'inson,c	1	0	0	0
H'cock,2b	4	0	5	3	Weigel,c	2	1	0	1
Kinder,p	3	1	1	1	K'loway,3b	3	0	0	5
					Wight,p	2	0	0	0
					aBaker	1	0	0	0
					Papish,p	0	0	0	0
Totals	31	6	27	10	Totals	32	5	27	15

aGrounded out for Wight in eighth.

Boston	200 001 100—4
Chicago	000 000 001—1

Runs—DiMaggio, Pesky, Williams, Kinder. Errors—Appling, Wight. Runs batted in—Williams (3), Goodman, Hodgin. Two-base hits—Williams (2). Three-base hit—Appling. Sacrifice—DiMaggio. Double plays—Michaels to Appling to Lupien; Appling to Michaels to Lupien. Left on bases—Boston, 9; Chicago, 6. Base on balls—Wight, 6; Papish, 2; Kinder, 2. Strikeout—Kinder, 1. Hits—Wight, 6 in 8; Papish 0 in 1. Loser—Wight. Umpires—Rommel, Passarella and Boyer. Time, 2:01. Attendance, 15,622.

Pennant Races At a Glance

AMERICAN LEAGUE

Club.	W	L	Pct.	GB	TP
Boston	87	50	.635	...	17
New York	85	52	.620	2	17
Cleveland	84	55	.604	4	15

NATIONAL LEAGUE

Club.	W	L	Pct.	GB	TP
Boston	80	58	.580	...	16
Pittsburgh	73	61	.545	5	20
Brooklyn	74	62	.544	5	18
St. Louis	74	63	.540	5½	17
New York	73	63	.537	6	18

Macks Play Around With Browns, 12-2

St. Louis, Sept. 14 (AP).—Eddie Joost hit safely five straight times and Ferris Fain batted in four runs as the Philadelphia Athletics slammed their way to a 12-2 victory over the St. Louis Browns tonight.

Ph'delphia	AB	H	O	A	St. Louis	AB	H	O	A
Joost,ss	6	5	2	2	D'linger,3b	4	1	2	3
McCosky,lf	6	4	1	0	Zarilla,cf	5	2	3	0
Fain,1b	5	4	8	0	Priddy,2b	5	1	10	1
Majeski,3b	6	4	0	5	Platt,lf	5	1	1	0
Chapman,cf	5	1	4	0	Lund,rf	4	1	0	0
Valo,rf	3	1	4	0	Moss,c	3	1	5	1
Guerra,c	4	2	4	1	Arft,1b	4	1	3	0
Suder,2b	3	1	3	3	P'grini,ss	3	1	2	3
Brissie,p	5	1	0	0	Schwamb,p	0	0	0	1
					aAnderson	1	0	0	0
					Drews,p	0	0	0	0
					O'rowski,p	0	0	0	2
					Widmar,p	0	0	0	1
					G'heauser,p	2	0	0	0
					Dente,ss	1	0	1	1
Totals	41	19	27	10	Totals	36	9	27	13

aWalked for Schwamb in eighth.

Philadelphia	325 000 110—12
St. Louis	001 001 000— 2

Runs—Joost (4), McCosky (3), Chapman, Valo (2), Guerra, Brissie, Pellagrini, Dente. Errors—Joost, Dente. Runs batted in—Chapman (2), Valo, Fain (4), Brissie, Joost, McCosky, Priddy, Dente, Majeski. Two-base hits—Fain, Platt, McCosky, Lund. Stolen base—Fain. Sacrifices—Suder, Guerra. Double plays—Suder to Fain; Dente to Priddy to Arft. Left on bases—Philadelphia, 10; St. Louis, 11. Base on balls—Ostrowski, 1; Widmar, 2; Gerheauser, 1; Schwamb, 2; Brissie, 4. Strikeouts—Gerheauser, 2; Schwamb, 1; Brissie, 2. Hits—Ostrowski, 8 in 1⅔; Widmar, 4 in ⅓; Gerheauser, 4 in 3⅔; Schwamb, 2 in 2; Drews, 1 in 1. Loser—Ostrowski. Umpires—Grieve, McKinley and Berry. Time—2:09. Attendance—3076.

Mrs. W. R. Stokes Wins, 10 and 8 At Congressional

Mrs. W. R. Stokes began her defense of her women's championship of Congressional Country Club yesterday with a 10 and 8 victory over Mrs. William Welch.

Although she closed out the match on the tenth hole, Mrs. Stokes finished out the round and was rewarded by a score of 78. This was 5 strokes better than the 83 which brought Mrs. Stokes the medal in yesterday's qualifying round.

In the other first-round matches of the championship flight, Mrs. John Dailey defeated Mrs. Bunker Hill, 3 and 2; Mrs. George Martin defeated Mrs. H. L. Lacey, 7 and 6; Mrs. Roy Brooks defeated Mrs. A. J. Loda.

Twelve Classes In Boat Races

Twelve classes will be included in next Saturday's and Sunday's sailboat races of the President's Cup Regatta scheduled off Hains Point on the Potomac, Sailing Chairman Carlton Skinner announced yesterday.

The program of events include: Star class, Chesapeake Twenty, Indian Landing Twenty, Lightning, Hampton One-design, Sixteen-foot, Comet, National One-design, Snipt, Tempest, Penguin and Moth.

Saturday's competition will begin at 10 a. m. and will be resumed at 2 p. m. The Sunday races will start at 10 a. m.

Navy-Rutgers Clash Helps Both Sides

Annapolis, Md., Sept. 14 (AP).—Navy and Rutgers struggled through a scrimmage lasting two and a half hours today.

No score was kept—ball-carriers who appeared headed for a score were whistled down—as both Navy's George Sauer and Rutgers' Harvey Harman used just about all the 50-odd men on their benches.

The long workout moved the respective coaches to offer these observations:

Sauer: "We learned a great deal about our personnel, more good than bad."

Harman: "We looked better than against Muhlenberg."

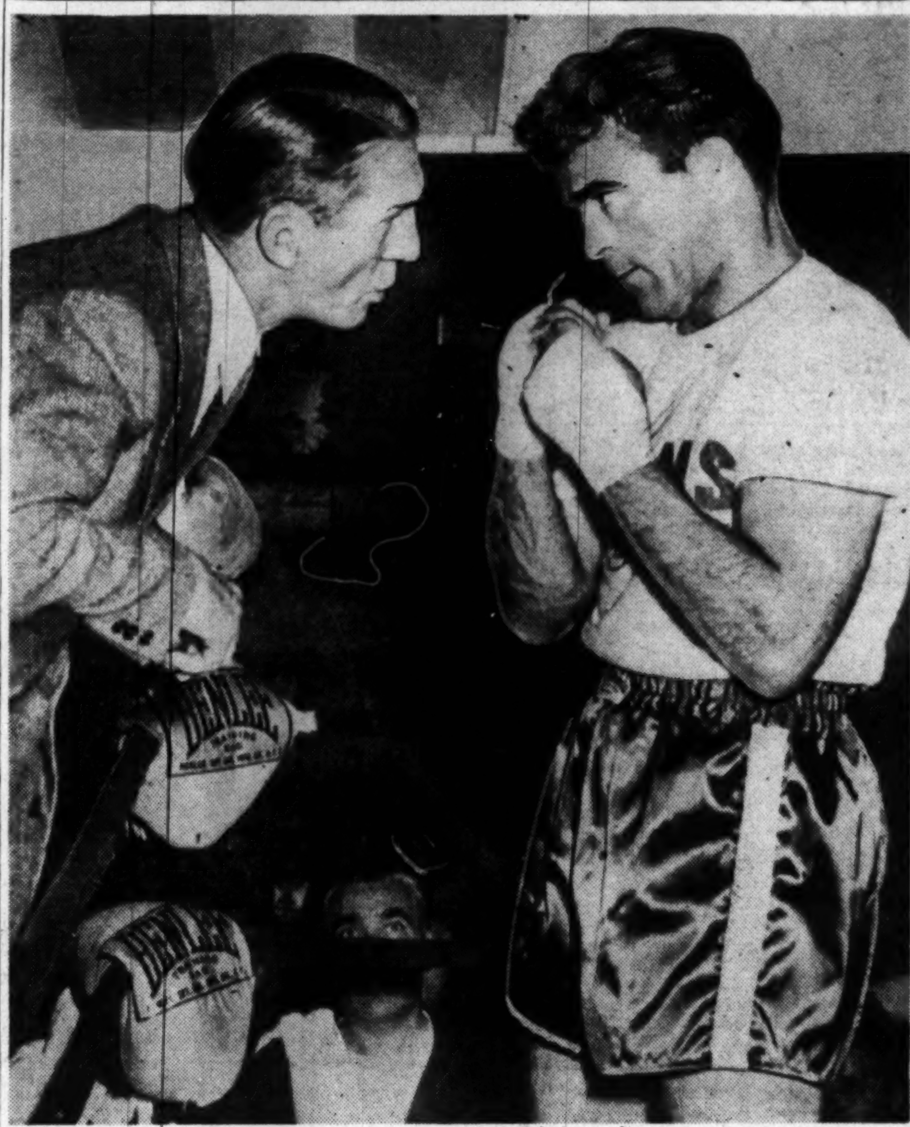

Associated Press Photo

ORCHID MAN'S ADVICE—Georges Carpentier, France's "Orchid Man," who lost to Jack Dempsey in a heavyweight fight back in 1921, gives some advice to Marcel Cerdan at the latter's training camp, Loch Sheldrake, N. Y. Cerdan meets Tony Zale for the middleweight title in Jersey City September 21. Zale has been established as the favorite

Regains Consciousness Briefly

Don Black Still 'Critical,' Given Even Chance to Recover

Cleveland, Sept. 14 (U.P.).—Don Black, Cleveland Indians pitcher battling for his life, slipped in and out of unconsciousness today and was given an even chance to recover from a brain hemorrhage.

Dr. Spencer Braden, a brain specialist, said that Black's chances are "only fair" as of now. He added, however, that the 31-year-old hurler was "coming out of coma" and "has shown considerable improvement" since he was stricken yesterday.

Black suffered a cerebral hemorrhage while swinging hard at a pitch in yesterday's game against St. Louis. A subarachnoid hemorrhage developed, bathing his brain and spinal cord in blood.

Team physician Dr. Edward Castle, jr., said Black "will recover if he does not bleed any more," but added that "there is very little change in his condition and he is still critical."

Dr. Braden said that he could not operate since the bleeding had not "clotted" in any one spot.

Black, the "alcoholics anonymous" pitcher who came up from the depths of drink to hurl a no-hit game last year, regained consciousness briefly and recognized his wife, Joyce, who had spent most of the night at his bedside.

He also asked for some lemonade, his first nourishment since being stricken, but soon lapsed back into a deep sleep.

Black's injury came on after he had taken a hard cut at Bill Kennedy's second pitch and fouled it to the right. He whirled around, stepped out of the batter's box and walked in a small circle behind Umpire Bill Summers.

With both hands pressed against his head, Black murmured, "My God, Bill, what happened?"

Major League Standings

AMERICAN LEAGUE

	W.	L.	Pct.	G.B.
Boston	87	50	.635	...
New York	85	52	.620	2
Cleveland	84	55	.604	4
Philadelphia	80	61	.567	9
Detroit	66	68	.493	19½
St. Louis	54	81	.400	32
WASHINGTON	49	91	.350	39½
Chicago	45	92	.328	42

YESTERDAY'S RESULTS

Detroit, 2-12; WASHINGTON, 1-1 (first game 11 innings).
New York, 6; Cleveland, 5.
Boston, 4; Chicago, 1.
Philadelphia, 12; St. Louis, 2.

TODAY'S GAMES

Boston at Chicago
Kramer (16-4) vs. Gumpert (2-6).
Philadelphia at St. Louis (night)
Fowler (14-6) vs. Miscan (6-7).
WASHINGTON at Detroit
Candini (2-2) vs. Kretlow (0-0).
(Only games scheduled.)

NATIONAL LEAGUE

	W.	L.	Pct.	G.B.
Boston	80	58	.580	...
Pittsburgh	73	61	.545	5
Brooklyn	74	62	.544	5
ST. Louis	74	63	.540	5½
New York	73	63	.537	6
Philadelphia	58	80	.420	22
Cincinnati	56	78	.418	22
Chicago	57	80	.416	22½

YESTERDAY'S RESULTS

Brooklyn, 8-7; Pittsburgh, 5-3.
Boston, 10; Chicago, 3.
St. Louis, 8; Philadelphia, 0.
(Only Games scheduled.)

TODAY'S GAMES

Pittsburgh at New York
Chesnes (12-4) vs. Hartung (8-8).
Cincinnati at Brooklyn (2)
Fox (5-9) and Raffensberger (10-9) vs. Hatten (11-9) and Roe (9-8).
Chicago at Boston
Lade (4-3) vs. Spahn (13-19).
St. Louis at Philadelphia (night)
Munger (8-10) vs. Simmons (6-13).

Youth of the Year

Mathias and Cook, Olympic Champions, on Program Today

Olympic champions Bob Mathias, Tulare, Calif., and Arthur Cook, Washington, D. C., will be honored guests of Attorney General Tom Clark tonight at a dinner in the Attorney General's private dining room in the Justice Department.

They See Truman

Bob Mathias, Arthur Cook and other members of their party will call on President Truman at the White House at 4:15 p. m. this afternoon.

Mathias, 17-year-old winner of the Olympic decathlon title, will be proclaimed "Youth of The Year." He will appear on a nation-wide NBC (WRC) broadcast, 9-9:30 tonight with national sports figures and the Attorney General.

Cook, a University of Maryland student, won the Olympic rifle title.

Mathias will arrive at the National Airport at 3:50 o'clock this afternoon from Kiska Prep in Pennsylvania, where he will attend school this fall and play football.

Sports writers, radio personalities and other Washington sports figures will meet Mathias at the airport, attend the dinner and radio broadcast.

Included in this group are Les Arries, Touchdown Club; Bob Simmons, Police Boys Club; Julian Brylawski, Theater Owners of America; Joe Aronoff, AAU; Francis Stann, Star; Bob Addie, Times-Herald; Eddie Cook, News; Dutch Bergman, WRC; Arch McDonald, WTOP; Bill Brundige, WOL; Jim Gibbons, WMAL; Bus Ham, The Washington Post.

The award to Mathias as "Youth of the Year" will be made in carrying out President Truman's proclamation to observe September as "Youth Month."

The Theater Owners of America, who are spearheading the "Youth Month" program, will present Mathias with a combination stop and wrist watch.

Sain Wins 20th, 10-3, For Boston

Boston, Sept. 14 (AP).—Johnny Sain, righthanded ace of the top-place Boston Braves, became a 20-game winner for the third straight season today with a 10-3 victory over the Chicago Cubs.

It is the first time the senior circuit has had such a consistent winning flinger since Mort Cooper qualified back in 1944 for the St. Louis Cardinals.

In addition to keeping 10 Cubs hits well scattered, Sain started the Tribesmen on their two-figure scoring romp by tripling in the first two runs against Starter Hank Borowy, with two away in the second inning.

Chicago	AB	H	O	A	Boston	AB	H	O	A
Verban,2b	2	1	0	0	Holmes,rf	5	1	4	0
Lynch,2b	3	1	0	2	Dark,ss	5	3	5	2
Waitkus,lf	4	0	0	0	T'geson,1b	5	3	5	1
C'retta,1b	4	1	9	1	Elliott,3b	5	2	0	1
Pafko,3b	5	0	0	2	Heath,lf	4	2	4	0
Lowrey,cf	3	1	4	0	Salkeld,c	4	1	4	0
N'olson,rf	3	2	3	0	M.McC'k,cf	4	2	3	0
Walker,c	4	1	7	0	Sisti,2b	4	0	1	2
Smalley,ss	4	2	1	2	Sain,p	4	2	1	1
Borowy,p	0	0	0	1					
Hamner,p	1	0	0	1	Totals	40	16	27	7
aMaddern	1	1	0	0					
Chambers,p	2	0	0	0					
Totals	36	10	24	9					

aSingled for Hamner in fifth.

Chicago	000 002 001— 3
Boston	082 000 00x—10

Runs—Lynch, Lowrey, Nicholson, Holmes, Dark (2), Torgeson, Elliott, Heath (2), M. McCormick, Sain. Errors—Smalley, Torgeson. Runs batted in—Lynch, Walker, Chambers, Dark, Torgeson (2), Elliott, Heath, Salkeld, M. McCormick, Sain (2). Two-base hits—Dark, Elliott. Three-base hits—M. McCormick, Sain. Home run—Lynch. Double play—Sisti to Dark to Torgeson. Left on bases—Chicago, 10; Boston, 10. Base on balls—Borowy, 1; Hamner, 2; Chambers, 1; Sain, 4. Strikeouts—Hamner, 1; Chambers, 4; Sain, 4. Hits—Borowy, 8 in 1⅔; Hamner, 7 in 2⅓; Chambers, 1 in 4. Loser—Borowy. Umpires—Barr, Ballanfant and Barlick. Time—1:57. Attendance—8091.

Card Hopes Kept Alive by Brecheen

Philadelphia, Sept. 14 (AP).—The St. Louis Cardinals held grimly to their fast-fading pennant hopes tonight as Harry (the Cat) Brecheen pitched the Redbirds to an 8-0 victory over the Philadelphia Phillies. The win enabled St. Louis to edge into fourth place, a half game ahead of the New York Giants and 5½ games behind the pace-setting Boston Braves.

Brecheen won his seventeenth of the season and seventh shutout as against seven defeats with a three-hit mound chore.

St. Louis	AB	H	O	A	Ph'delphia	AB	H	O	A
S'dienst,2b	5	1	1	1	Walker,cf	3	0	1	0
Marion,ss	4	1	1	5	Hamner,ss	4	0	1	1
Musial,cf	5	2	0	0	Haas,1b	4	0	7	2
Sl'ghter,lf	4	1	3	0	Ennis,rf	4	0	1	0
V.Jones,1b	4	1	11	0	Blatnik,lf	4	1	2	0
Northey,rf	3	2	3	0	W.Jones,3b	3	0	3	1
Dusak,rf	0	0	0	0	C'allero,2b	2	0	2	3
Lang,2b	2	0	0	2	Seminick,c	3	2	9	0
Rice,c	4	1	8	0	H'zelman,p	2	0	0	1
Brecheen,p	4	0	0	3	Heusser,p	0	0	1	1
Totals	35	9	27	11	K'stanty,p	0	0	0	0
					aMiller	1	0	0	0
					Simmons,p	0	0	0	0
					Totals	30	3	27	9

aFanned for Konstanty in eighth.

St. Louis	000 102 120—8
Philadelphia	000 000 000—0

Runs—Schoendienst, Marion, Musial (2), V. Jones (2), Dusak, Lang. Errors—Marion, Walker, Haas. Runs batted in—Slaughter, Northey (3), Marion, Rice. Two-base hit—Seminick. Three-base hits—Schoendienst, V. Jones, Northey. Stolen bases—Lang, Rice. Sacrifices—Lang, Slaughter, Marion. Double play—Marion to Schoendienst to Jones. Left on bases—St. Louis, 6; Philadelphia, 5. Base on balls—Brecheen, 2; Heintzelman, 2; Heusser, 1. Strikeouts—Brecheen, 8; Heintzelman, 5. Hits—Heintzelman, 4 in 5⅓; Heusser, 5 in 1⅔; Konstanty, 0 in 1; Simmons, 0 in 1. Loser—Heintzelman. Umpires—Gore, Robb, Dascoli and Pinelli. Time—1:57. Attendance—10,345.

Giants' Tackle Ill

New York, Sept. 14 (AP).—Jim White, New York Giants' tackle from Notre Dame, was taken to Cornwall Hospital today with a severe chest cold and will miss tonight's Herald-Tribune fresh air fund game between the Giants and Chicago Bears.

Minor League Playoff Results

INTERNATIONAL LEAGUE

Newark	10	Syracuse	5
Montreal	4	Rochester	3

EASTERN LEAGUE

Hartford	22	Albany	11
(Hartford leads, 1-0, in best-of-7).			
Scranton	11	Utica	0
(Scranton leads, 1-0, in best-of-7).			

Keller Hits 2d Pinch Home Run

Cleveland, Sept. 14 (AP).—Charley Keller's pinch home run with one aboard sparked the New York Yankees' four-run, game-winning rally in the seventh inning today as the Yanks strengthened their hold on second place in the American League with a 6-5 triumph over the Cleveland Indians.

Lefty Joe Page throttled a desperate rally by the Indians in the ninth after one Cleveland run had tallied.

Bob Lemon, the American League's first 20-game winner, was the victim of the Yankees' winning explosion before 34,064 disappointed fans. Ed Lopat, lifted as a batter in favor of Keller, was credited with his sixteenth triumph.

Gus Niarhos started New York's outburst with a line triple to left field. Keller then delivered his sixth circuit clout of the season to tie the score and the Yankees rolled to two more runs before Russ Christopher halted the rally.

Keller's blow was his second pinch-hit home run in his last two times at bat. He hit one against the Washington Nats in Washington Sunday.

Lemon was relieved by Ed Klieman when George Stirnweiss' walk followed Keller's four-bagger. Tommy Henrich then extended his 10-game hitting streak with a single to center, sending Stirnweiss to third, and the tie-breaking run crossed the plate on Larry Berra's fly.

Joe DiMaggio was hit by a pitched ball and Bobby Brown's fourth straight hit—a single to left—tallied the final Yankee run.

DiMaggio suffered a slight contusion on the left hand as a result of being hit.

Singles by Ken Keltner, Walt Judnich and Pinchhitter Bob Kennedy, plus a long fly by Pinchbatter Joe Tipton, gave the Tribe one run in the last of the ninth as Reliefer Bob Porterfield was removed in favor of Page. The southpaw fireballer ended the game by forcing Dale Mitchell to ground out.

The Yankees opened the scoring in the first inning when Stirnweiss walked and was forced by Berra, who moved to third on DiMaggio's single. A one-bagger to right by Brown then plated Berra.

Clark's eighth homer with none aboard in the bottom half of the first frame knotted the counted, 1-1.

DiMaggio and Brown produced a Yankee run in the fourth, Joe sending a ground single to right and scoring on Brown's double down the left field line.

Lopat protected his 2-1 lead until the sixth, when Mitchell led off with a single to left. Clark rapped a single through the box, sending Mitchell to third and Manager Lou Boudreau then drove in Mitchell with a fly to right.

New York	AB	H	O	A	Cleveland	AB	H	O	A
St'weiss,2b	3	0	6	4	Mitchell,lf	5	2	1	0
Henrich,lf	4	1	1	0	Clark,rf	4	2	2	0
Berra,rf	4	1	4	0	B'dreau,ss	4	0	4	3
DiM'gio,cf	3	2	1	0	Gordon,2b	4	1	3	1
aBauer	0	0	0	0	Keltner,3b	4	2	2	3
P'terfield,p	0	0	0	1	Tucker,cf	4	1	3	0
Page,p	0	0	0	0	Judnich,1b	3	1	6	0
Brown,3b	5	4	0	1	fBoone	0	0	0	0
Johnson,3b	0	0	0	0	Hegan,c	3	0	5	4
McQ'nn,1b	3	1	10	0	dDoby	1	0	0	0
Rizzuto,ss	4	0	0	5	eKennedy	1	1	0	0
Niarhos,c	4	2	5	1	Lemon,p	2	0	0	1
Lopat,p	2	0	0	1	Klieman,p	0	0	0	0
Keller,lf	2	1	0	0	Ch'topher,p	0	0	0	0
Totals	35	12	27	13	bRosen	1	1	0	0
					cBerardino	0	0	0	0
					Paige,p	0	0	0	1
					gTipton	1	0	0	0
					Totals	36	11	27	13

aRan for DiMaggio in seventh.
bSingled for Christopher in seventh.
cRan for Rosen in seventh.
dBatted for Hegan in ninth.
eSingled for Doby in ninth.
fRan for Judnich in ninth.
gFiled out for Paige in ninth.

New York	100 100 400—6
Cleveland	100 003 001—5

Runs—Stirnweiss, Henrich, Berra, DiMaggio, Niarhos, Keller, Mitchell, Clark (2), Gordon, Tucker. Errors—Rizzuto, Berra. Runs batted in—Brown (3), Clark, Gordon (2), Keller (2), Berra, Boudreau, Tipton. Two-base hits—Brown, Tucker. Three-base hit—Niarhos. Home runs—Clark, Gordon, Keller. Sacrifice—Porterfield. Double plays—Gordon to Judnich; Keltner to Hegan to Judnich; Brown to Stirnweiss to McQuinn; Lopat to Rizzuto to McQuinn; Rizzuto to Stirnweiss to McQuinn. Left on bases—New York, 8; Cleveland, 5. Base on balls—Lemon, 2; Lopat, 1; Christopher, 1; Paige, 1. Strikeouts—Lemon, 4; Lopat, 4; Porterfield, 1. Hits—Lopat, 7 in 6; Porterfield, 3 in 2⅓; Page, 1 in ⅔; Lemon, 10 in 6; Klieman, 2 in ⅓; Christopher, 0 in ⅔; Paige, 0 in 2. Hit by pitched ball—Klieman (DiMaggio). Winner—Lopat. Loser—Lemon. Umpires—Jones, Stevens and Summers. Time—2:29. Attendance—34,064.

Champ Louis Isn't Sure He Wants to Retire

Philadelphia, Sept. 14 (AP).—Joe Louis said tonight he isn't sure he wants to retire as the world's heavyweight boxing champion and will take the full six months to make up his mind.

Louis, here to attend the annual dinner of the National Boxing Association, was asked by a reporter if he intended to fight again.

"I don't know," replied the Brown Bomber, "maybe yes, maybe no."

The champion said he would formally advise the NBA and the New York State Athletic Commission by December 25, which will be six months after he knocked out Jersey Joe Walcott.

Abe Greene, president of the NBA, said the association would consider Louis still the champ after six months if he decides to continue fighting and there is no worthy opponent.

Greene has named Gus Lesnevich, Ezzard Charles, Walcott and Jimmy Bivins as ones to fight for the title in event Louis retired. Charles whipped Bivins last night in Washington.

Louis also was asked about his announced intention of campaigning for one of the political parties this fall.

"I have not made up my mind which party I want to campaign for, I want to know which will do the most in the Nation for civil rights. But I definitely will not campaign for Henry Wallace's Progressive Party."

Giants Biff Bears, 17-7

New York Sept. 14 (AP).—The New York Giants outplayed the Chicago Bears tonight for their first exhibition football victory of the season, scoring a 17-7 victory before 32,537 Polo Grounds fans in the tenth annual New York Herald Tribune fresh air fund game.

Piling up a 17-0 lead before yielding a touchdown to the previously unbeaten Bears on Johnny Lujack's third quarter passes, the Giants gave the Chicago line a good going over.

Chuckin' Charley Conerly, freshman halfback from Mississippi, unlimbered a touchdown pass in the second quarter, a 5-yard heave to End Jack Rosenthal. A 45-yard toss from oCnerly to Columbia Bill Swiacki and another 8-yarder to Joe Sulaitis set up the touchdown.

The Giants scored in the first quarter when Len Younce booted a field goal from the 12.

Sid Luckman, passing deep in his own territory, had a toss intercepted by the Giants' alert George Cheverko who made a shoe-string catch on the Chicago 31 in the third. He raced to the 20 and then lateralled to Center John Cannady who went the rest of the way

Inspired by Fighter Pilots . . . Here at the YMS

With The Slant Zipper

Inspired by the zoom boys in the wild blue yonder! Now you can get the "Spitfire" at the Y.M.S. You'll like the convenient diagonal zipper closure . . . and the leather reinforced pockets add the right touch of smartness. Get it in washable rayon gabardine in tan, green, maroon. Get the "Spitfire" at the Y.M.S. and wear it for every casual and sports occasion.

$8.95

SINCE 1911 . . . FAMOUS FOR FAMOUS MAKES

The Young Men's Shop
36th Year at 1319 F Street

Sturgess Ousts Billy Talbert in National Tennis

Tom Brown, Bill Sidwell Also Beaten

Forest Hills, N. Y., Sept. 14 (AP).—Eric Sturgess, a greyhound of a tennis player from South Africa, made his first appearance in the American championships a memorable one today by blasting out Billy Talbert of New York in a thrilling five-setter.

Seeded second only to Frankie Parker after a series of spectacular victories on the eastern circuit, Talbert went down 5—7, 6—4, 6—2, 1—6, 6—4.

The victory, first major upset of the '48 championships, shot the unheralded Sturgess into the quarter-final round, where his opponent will be Earl Cochell of San Francisco, who beat Felicismo Ampon, 5—7, 6—4, 6—2, 2—8, 6—0.

Two other, only slightly less noted performers, Tom Brown, jr., of San Francisco and Billy Sidwell of Australia, also got their bumps from a pair of West Coast sharpshooters.

Sidwell, Aussie Davis Cup star, was beaten by Art Larsen, a 23-year-old left-hander from San Leandro, Calif., who never saw a grass court before he came East this summer. The sandy-haired former GI blasted Billy, 4—6, 6—2, 8—6, 6—4.

Brown bowed in straight sets to Clarence (Nick) Carter, a fellow San Franciscan, 6—4, 6—3, 6—4.

Vic Seixas of Philadelphia, seeded seventh, came back from a 1-3 deficit in the final set to beat Bill Vogt, a fellow townsman, 6—3, 6—8, 6—3, 5—7, 9—7.

Favorite Frankie Parker, playing in the softest of the four quarters of the draw, scarcely worked up a sweat in whopping John Loehstoeter, jr., of Philadelphia, 6—0, 6—1, 6—0.

Rounding out tomorrow's fourth-round matches, Gardnar Mulloy of Miami plays Herbie Flam of Beverly Hills, and Adrian Quist of Australia meets Harry Likas of San Francisco.

Doris Hart of Miami led the way into the women's quarter-finals with a routine 6—2, 6—4 win over Betty Rosenquist of South Orange, N. J.

Gertrude Moran of Santa Monica, Calif., qualified to meet Miss Hart in the quarter-finals by ousting Dorothy Head of Alameda, Calif., 6—3, 6—2.

Mrs. Margaret Osborne Dupont of Wilmington, Del., reached the round of eight with a 6—2, 6—0 victory over Argyll Rice of Hartford, Conn. Her quarter-final opponent will be Beverly Baker.

Dodgers Beat Pirates Twice

Brooklyn, Sept. 14 (AP).—Practically eliminated from contention themselves over the weekend, the Brooklyn Dodgers today dealt Pittsburgh's Pennant chances a near-knockout blow when they swept both ends of a doubleheader from the spent Pirates, 8-5 and 7-3.

As a result of the day's 5½ hours of activity, the bewildered Bucs found themselves still in second place, but 5 games behind the League Leading Boston Braves. Even their grip on the runner-up spot was held by a proverbial hair, with the Brooks breathing on their necks, one percentage point behind.

First Game

Pittsburgh	AB	H	O	A	Brooklyn	AB	H	O	A
Rojek,ss	5	0	0	0	R'kley,lf,cf	5	4	5	0
Hopp,1b	4	1	5	0	R'inson,2b	4	2	3	4
Beard,cf	4	0	0	0	Reese,ss	5	3	2	3
Kiner,lf	3	0	3	1	Reiser,3b	4	0	2	2
Walker,rf	3	0	0	0	Furillo,cf	3	1	1	0
Higbe,p	0	0	0	0	Shuba,lf	1	0	1	0
cGustine	1	0	0	0	Edwards,c	5	2	3	1
Sewell,p	0	0	0	0	Hodges,1b	4	2	7	2
M'taugh,2b	3	1	7	3	H'anski,rf	3	0	1	0
B'kman,3b	3	3	0	0	Erskine,p	1	0	1	0
Kluttz,c	1	0	7	1	Behrman,p	3	0	1	1
aStevens	1	0	0	0					
F'gerald,c	2	0	6	0	Totals	38	14	27	13
O'mueller,p	0	0	0	0					
bChesnes	0	0	0	0					
Queen,p	1	0	0	0					
West,rf	1	0	1	0					
Totals	32	5	24	5					

aGrounded out for Kluttz in fourth.
bBatted for Ostermueller in fourth (no official time at bat).
cPanned for Higbe in eighth.

Pittsburgh	000	200	300	—5
Brooklyn	202	021	10x	—8

Runs—Rojek, Beard, Kiner, Bockman, West, Rackley (2), Robinson (3), Reese, Furillo, Edwards. Errors—Bockman, Reese, Robinson. Runs batted in—Reese (5), Furillo, Murtaugh, Stevens, Rackley, Hopp, Hodges. Two-base hits—Robinson, Murtaugh, Reese, Edwards, Rackley. Home run—Reese. DOouble plays—Kluttz to Murtaugh; Robinson to Reese to Hodges. Left on bases—Pittsburgh, 8; Brooklyn, 10. Base on balls—Ostermueller, 1; Higbe, 2; Sewell, 1; Erskine, 4; Behrman, 4. Strikeouts—Ostermueller, 1; Queen, 3; Higbe, 1; Sewell, 1; Behrman, 3. Hits—Ostermueller, 4 in 3; Queen, 6 in 3; Higbe, 2 in 1; Sewell, 2 in 1; Erskine, 2 in 3⅓; Behrman, 3 in 5⅔. Wild pitch—Ostermueller. Passed ball—Fitzgerald. Winner—Behrman. Loser—Ostermueller. Umpires—Reardon, Jorda and Goetz. Time—2:34.

Second Game

Pittsburgh	AB	H	O	A	Brooklyn	AB	H	O	A
Rojek,ss	4	0	1	3	Rackley,lf	5	2	0	0
Hopp,1b	3	1	8	0	Robinson,2b	5	3	3	4
Walker,rf	4	1	2	0	H'manski,rf	4	0	2	0
Kiner,lf	4	1	1	0	Reiser,3b	3	1	0	0
Westlake,cf	4	1	3	0	Miksis,3b	2	0	0	2
M'taugh,2b	3	1	3	5	Snider,cf	5	1	4	0
B'ckman,3b	1	0	2	1	Reese,ss	4	2	4	5
aStevens	1	0	0	0	Ca'panella,c	2	1	4	0
Gustine,3b	0	0	1	0	Hodges,1b	1	1	10	1
Kluttz,c	1	0	1	0	Taylor,p	4	2	0	2
F'gerald,c	3	0	1	1					
E.Riddle,p	3	0	1	2	Totals	35	13	27	14
Gregg,p	0	0	0	1					
bBeard	1	0	0	0					
Totals	32	5	24	13					

aGrounded out for Bockman in sixth.
bFlied out for Gregg in ninth.

Pittsburgh	000	111	000	—3
Brooklyn	120	201	10x	—7

Runs—Hopp, Westlake, Murtaugh, Rackley, Robinson, Snider, Reese, Campanella, Hodges, Taylor. Errors—Kluttz, Reiser. Runs batted in—Reiser, Taylor (2), Rackley, Robinson (2), Kiner, Fitzgerald, Reese. Two-base hits—Reese, Murtaugh. Three-base hit—Snider. Home run—Robinson. Stolen base—Rackley. Sacrifices—Hermanski, Hodges. Left on bases—Pittsburgh, 9; Brooklyn, 10. Base on balls—Riddle, 3; Gregg, 1; Taylor, 6. Strikeouts—Riddle, 1; Taylor, 3. Hits—Riddle, 10 in 6; Gregg, 3 in 2. Hit by pitcher—Taylor (Bockman). Wild pitch—Riddle. Loser—Riddle. Umpires—Jorda, Goetz and Reardon. Time—2:25. Attendance—19,369.

Women Wrestle On Turner Card

Two feminine wrestlers will clash in a cofeature match tonight at Turner's Arena, sharing the spotlight with a men's bout. June Byers of Houston, Tex., will meet Nell Stewart, Dixie titleholder.

The Golden Superman, a Hollywood, Calif., product, will seek his fourth straight in the other windup against Laverne Baxter, Texas villain.

Gino (father) and Leo (son), believed to be the only combination of this type in the game today, will oppose Tony Verdi, the Italian, and Fred Carone of Chicago.

Beverly Hanson, Too

Bettye White, Dot Kirby Win Matches in Women's Amateur

Pebble Beach, Calif., Sept. 14 (AP).—Tournament Medalist Bettye Mims White, of Dallas, and a strong contender, Dorothy Kirby of Atlanta, chalked up victories today in first round matches of the forty-eighth women's national amateur golf championship.

Mrs. White, who led the qualifiers with a 77, edged out the Alabama titleholder, Bee Mac Wane of Birmingham, 1 up.

Miss Kirby moved up with a 4 and 3 win over Mrs. Harry Winters of Inglewood, Calif.

Veteran campaigner Dorothy Traung, of San Francisco, contributed a mild upset with a 1 up win over Carol Diringer of Tiffin, Ohio, runnerup for the western amateur last year. Miss Diringer was 1 up at the ninth with a par 38.

Some of the opening round matches developed into routs. Mrs. Ruth McCullah, of Pacific Palisades, present southern California titleholder, defeated Mrs. Willard Shephard of Los Angeles, 9 and 8.

Beverly Hanson, of Fargo, N. Dak., rolled up a 7 and 6 victory over Betty Blumberg, of San Gabriel, Calif. The 1937 national title winner, Mrs. Estelle Lawson Page of Chapel Hill, N. C., walloped Elizabeth Elliott, of Oakland, Calif., 5 and 5.

Arkansas State Champion Betty MacKinnon, who lives in Mt. Pleasant, Tex., went into the second round with a 4 and 2 win over Verna Lee Bongart, of Danville, Ill.

Manor Holds Pro Tourney

Manor Country Club will play host to the Middle Atlantic assistant pro championships tomorrow.

Twenty-eight assistant pros, including defending champ Bobby Bower, Indian Spring, entered in the 36-hole medal play event. Post entries will be accepted. Tee-off time is 9 a. m.

Redskins Ask Waivers on Sal Rosato

Waivers on Sal Rosato, a veteran of three years, were asked yesterday by the Washington Redskins.

Rosato, former Villanova fullback left immediately for his wife's home in Minneapolis. His departure came one day after Jim Castiglia, star line-plunger of 1947, ended a holdout and signed a Redskin contract.

With Rosato gone, the Redskins now have 39 players, four of whom must be cut from the squad before the Redskins' league opener against the Pittsburgh Steelers here, September 26. The Redskins still have five fullbacks. Besides Castiglia, there are rookies Ed Quirk, "Choo-Choo" Macloszczyk, Carl Russ and veteran Tom Farmer. Russ may be converted to htalfback.

The Redskins will engage in twice-daily drills until Sunday's game against the Chicago Bears in Baltimore. Their season ticket sales which are expected to total 28,000, will close Saturday at 6 p. m.

A Hoax That Worked

Real Wera, Former Yankee, Is Alive; Dead Wera Imposter

San Francisco, Sept. 14 (U.P.).—Baseball officials discovered today that the business manager of the Oroville Red Sox team who killed himself yesterday had been an imposter who hoaxed them into believing he was Julian Wera, former New York Yankee third baseman.

Jerry Donovan, president of the Far West League, said that many players and managers who had known Wera during his playing days in the late 1920's had accepted the masquerader as Wera.

But in Rochester, Minn., Wera insisted he is "very much alive," and his brother indicated that the man who committed suicide in Oroville, Calif., may have been a cousin, William J. Wera.

Donovan, who played with Wera on the San Francisco Seals in 1931, said the "phoney" Wera first appeared in San Francisco a year ago, claiming a distinguished war record in Italy. He told Donovan and the late Charles Graham, Seals president, that plastic surgery from his war wounds had altered his features so that they could not recognize him.

On the recommendation of Graham and Donovan, the Boston Red Sox hired Wera as a scout and as business manager of their Far West League farm club.

Donovan said that several months ago old friends of Wera raised "some doubt" whether the Oroville manager was the former New York Yankee who played with Babe Ruth and Lou Gehrig on the 1927-30 teams.

"But finally we just decided to let it go," Donovan declared. "He was doing a good job, and that's all that mattered."

The California Wera took an overdose of sleeping pills yesterday, leaving a suicide note saying he had taken his life because of despondency over domestic troubles. His wife, Ruth, and 9-year-old daughter, Jerry, had left him three days before.

The real Wera, 45, now is a meat market manager in Rochester, Minn.

the Big Boss says
"BUCK IT!"

Get it straight, please. The Big Boss says, "Buck it—buck inflation!" Fighting words, wonderful words. Just what all America has been waiting for. Our remarkable new price policy shifts prices into low gear. Here is deflation, friend, real deflation. There's no secret or magic about it. We're treating you as a wholesale buyer. We're selling direct to you from our own factory in our own unglamorous, low-overhead factory branches. We're making only a midget profit on each suit, but we'll sell more suits—because no other clothier is offering this

NEW DEFLATED PRICE POLICY

Now, at Jarwood, your $25 buys a suit that sells elsewhere for $35. Now your $35 is important money—big enough to buy a suit that sells for $50 elsewhere. Pay no more than our NEW DEFLATED PRICES for fine suits, tailored the Jarwood way, the best way. Choice quality, hard-wearing worsteds and woolens. Rich colors and patterns. Handsome styles. Single and double-breasted models in sizes for every man. Try on one of these suits and see how wonderfully it fits you. A visit to Jarwood will take you back to the good old days when a dollar had power!

JARWOOD SUITS
$35 Elsewhere
$25
OUR ONLY PRICES
$35 NONE HIGHER
$50 Elsewhere

Hard-Wearing Worsteds
Tweeds Gabardines
Glen Plaids Cheviots
Flannels Sharkskins

NO OTHER CLOTHIER IN AMERICA IS OFFERING THIS NEW PRICE POLICY!

Jarwood
NEW YORK WASHINGTON
NEWARK & OTHER CITIES
FACTORY TO YOU
306 NINTH ST. N.W.
AT PENNSYLVANIA AVE., 2nd FLOOR

CENTRAL LIQUOR Inc.
518 9th St. N.W.
Your cut rate liquor store
Special Wednesday Through Friday

OLD ERIE
BOTTLED-IN-BOND
Straight Kentucky
BOURBON
WHISKEY 100 Proof
3.97 FIFTH

BLENDED BY J. W. HARDIE, EDINBURGH, SCOTLAND
Imported
86.8 PROOF BLENDED
Scotch WHISKEY
8 YEARS OLD
THE "ANTIQUARY"
ONE OF SCOTLAND'S FINEST
4.89 FIFTH

Bottled-in-Bond
Mellow Bond
STRAIGHT Kentucky
BOURBON
Whiskey
4.49 FIFTH
100 PROOF
12 FIFTHS 53.50

FINE IMPORTED TIPO FRANCES
DRY
FIAT VERMOUTH
18% By Vol.
79c
A Full Quart

PETE HAGEN'S DE LUXE
CREME de CACAO
A VERY FINE AFTER DINNER LIQUEUR
60 PROOF
1.89 FIFTH

WINDWARD
PUERTO RICAN
RUM
WHITE OR GOLD
86 PROOF
1.97 FIFTH

BARGAIN! BARGAIN! BARGAIN!

FINE IMPORTED FRENCH COGNAC
SAUVION
YOU CAN'T GO WRONG!
$41 A CASE
84 PROOF
3.49 FIFTH

Old Colony
Distilled Dry
GIN
Distilled from grain, this gin is a tremendous bargain at this extremely low price.
85 PROOF
1.99 FIFTH

HARTLEY
CALIFORNIA BRANDY
4 YEARS OLD
One of America's finest brandies. It compares favorably with imported brandies. Try it!
84 PROOF
2.89 FIFTH
$34.50 A CASE

VASCO DA GAMA
Produced in Portugal
An excellent white dessert wine with a fragrance all its own and a delicacy that will truly appeal to any wine drinker.
20% by Volume
88c FIFTH
$10 A CASE

MONSIEUR GASTON
SPARKLING WINE
AMERICAN
CHAMPAGNE
A fine domestic champagne made by bulk process (Charmat) natural fermentation.
22.50 A CASE
1.99 FIFTH

IMPORTED
FRENCH
CHAMPAGNE
GAUTHIER
One France's Fine Champagnes at a Real Bargain.
3.19 FIFTH

Bel Air Inaugural Features Opening Today of 10-Day Meet

No Comment

Chandler Examines Tiger Deals

Cincinnati, Sept. 14 (AP).—Baseball Commissioner A. B. Chandler starred in another act of his "silence-suspense" drama today, but apparently fooled no one with his buttoned lips as to why officials of the Detroit Tigers and the Dallas club were before him.

He closed the show with the usual "no comment." But everyone knew, or thought he did, that the Commissioner went into the player deals between the organizations to learn whether the letter of the bonus and other rules have been observed.

For weeks it has been said, without denial from Chandler, that the clubs were under scrutiny for reportedly resorting to so-called "cover-up" deals, the question being whether through assignment or otherwise Detroit owns 50 players instead of the 40 permitted and embracing options.

Appearing before the Commissioner were Billy Evans, general manager of the Tigers; A. "Wish" Egan, Detroit chief scout; Jack Zeller, formerly of the major league's staff but now with the Boston Braves.

Others called before the head man of baseball were J. Alvin Gardner, president of the Texas League; George and Julius Schepps, president and treasurer, respectively, of the Dallas Club of the Texas League, until last April 12; R. W. Burnett, present owner of the outfit, and Robert Goff, business manager.

Fossom Leads Federal Golf

Gene Fossom shot a 71—5—66 yesterday to lead the first day's medal play in the Federal Golf Association tournament at the Fairfax Golf and Country Club.

Bob March came in four strokes behind Fossom in the A division with a 75—5—70. In the B division the leaders, Floyd Kuhn and W. W. Vaughan, had identical totals—12—70. The leaders in C division were Wayne Ingraham, 89—18—70, and Arthur Keighley, 90—19—71.

The second tier of golfers will go into action this morning. A third day of medal play is scheduled tomorrow.

Today's pairings and starting times:

9:15, Larry Bayer, George Taylor, Woodrow W. Bousman, Charles Sacrey; 9:30, Phillip Wilson, Robert Hayes, Joseph Campbell, Raymond Loughton; 9:45, John Himebaugh, Cliff Howell, Walter Mangan.

10:00, Joe Kinnehan, P. Gerardi, Pat Raines; 10:15, Charles Johnson, E. V. Brown; I. M. Schriver; 10:30, John Borecki, Jim Turbitt, Maj. E. V. Mead, Maj. Henry Chisholm; 10:45, Herb Koscher, Dave Harrison, Lee Wilson, Joe S. Wickline.

11:00, Al Feigen, Russ Gorman, Ed Krupotich, J. P. Rogers; 11:15, Fane Pickering, Ray Mercil, G. B. Olmstead, J. C. Cacheris; 11:30, R. A. Gabriel, J. West, Chiyoto Taketa, Elliott Dunay; 11:45, E. T. McCormick, H. A. Thorson, Wm. Pistel, Henry Dietz.

12:00, Jim Swink, James B. Snider, Elliott Phillips, Rex Anderson; 12:15, Jack Palmes, Gordon Dunkel; 12:30, Frank Saxanamo, Julius Mann, R. H. Rife, Chas. A. Jostes; 12:45, Ralph Gates, Joseph Hobbs, Ed Durdick, Joseph Gibala.

1:00, Charles Knox, Harry Shaub, Bell Henderson, William Tobin; 1:15, Louis Tims, Vernon Crane, Earl T. Miller, H. Van Blarcom; 1:30, Geo. Conners, Stan Roland, Edwin Izumi, Stanley Hash; 1:45, Joe Morgan, John Shaw, Harold Arenz, Bernard Hull.

2:00, D. W. Fults, E. L. Rollins, Capt. A. L. Appleton, Maj. K. L. Leuke; 2:15, Sergt. Myron Shafer, Neil Linger, Mitchell Hileman, H. O. Bly; 2:30, Ed Anderson, Don Matlowe, George Saxon, T/Sergt. J. J. Wesley; 2:45, Joe Kotvan, Ralph McGonigall, George Thorton. 3:00, E. B. Clay, B. W. Wilson, Max Oldham, Louis Maxwell.

Congressional Play Begins

Eight flights containing 119 Congressional Club men open match play for the club championship tomorrow morning.

Youthful Billie Shea proved last week that he'll be hard to move out of the club championship by sharing medalist honors with Tommy Webb at 146.

Pairings and starting times:

Championship flight—12:00, W. L. Shea vs. Dr. W. J. Evans, E. Pittman vs. R. I. Preuit; 12:05, W. H. Wenzel vs. Ray Moore, C. P. Given vs. F. E. McArdle; 12:10, T. D. Webb, jr., vs. A. G. Denzendorf, J. H. Roddy vs. G. L. Cornell; 12:15, M. P. Nolan vs. P. B. Bomar, J. L. Townsend vs. J. L. Geddes.

Second flight—12:20, B. L. Ebberts vs. G. K. Miller, B. S. Quilley vs. S. M. English; 12:25, Pat Gregg vs. H. Daniels, H. L. Anderson vs. Dr. W. P. Wilcox; 12:30, J. F. McCarron vs. H. K. Beck, J. M. Trice vs. J. S. Myers; 12:35, E. V. Brumfiel vs. T. K. Wheeler, F. J. Neuland vs. J. D. Kendall.

Third flight—12:40, F. E. Johnson vs. Dr. E. E. Quayle, F. Murray vs. Dr. M. DeVito; 12:45, Ralph Moore vs. C. B. Quarles, T. H. Wilson vs. Dr. R. C. Kirchner; 12:50, C. G. Brown vs. E. B. Shinn, J. A. Cosgrove vs. W. N. Schoenfelder; 12:55, F. J. O'Connell vs. M. E. Firor, DO. L. Moorman vs. E. M. Becker.

Fourth flight—1:05, V. H. Johnson vs. Dr. L. W. Gray, J. W. Cross vs. W. L. Frederick; 1:10, T. W. Wilson vs. H. K. Helsing, R. W. Danischefsky vs. E. P. Kavanaugh; 1:15, H. B. Alderson vs. D. L. Boeglen, J. S. Winston vs. W. C. Hackman; 1:20, W. E. Gallagher vs. Dr. M. J. Kelley, C. Hagerty vs. M. Mahorner.

Fifth flight—1:25, Dr. P. O. Pelland vs. V. M. Briggs, B. S. Reed vs. C. L. Stout; 1:30, W. H. Leslie vs. D. A. Stalker, C. D. Bird vs. H. L. Bouscaren; 1:35, J. W. Miller vs. H. G. Young, D. L. Selby vs. T. L. Smith; 1:40, Dr. W. J. Reed vs. F. E. Hunt, F. J. Murphy, jr., vs. H. E. Phillips.

Sixth flight—12:00, C. J. Matthews vs. W. F. Peterson, Dr. W. F. Sullivan vs. R. G. Loechiel; 12:05, V. Doane vs. E. J. Mahan, J. F. Greaney vs. R. R. Chenowith; 12:10, A. J. Moore vs. H. M. Chapman, S. S. Bruce vs. L. S. Richardson; 12:15, L. F. Lamb vs. B. J. McLarney, W. B. Greenwood vs. Dr. J. W. Lowe.

Seventh flight—12:20, R. M. Austin vs. Dr. J. J. Radice, Dr. R. T. Sullivan vs. J. M. Diffee; 12:25, Dr. F. J. O'Bryan vs. F. W. S. Evans, Dr. C. F. Scalessa vs. Dr. B. F. Dean; 12:30, J. A. Mullally vs. C. H. Maher, F. B. Helan vs. J. B. Montfort; 12:35, R. B. Barker vs. H. C. Hoskinson, B. T. Foley vs. W. E. Jetter.

Eighth flight—1:50, Guy Hottel vs. Dr. J. E. Wissler, J. S. Kelly vs. E. L. Morrison; 1:55, Dr. J. R. Currey vs. A. C. Paul, M. Q. Shaughnessy vs. bye.

Lee's Tavern Seeks Game

Lee's Tavern, champion of the Prince Georges Suburban League is looking for a baseball game at home or away this Sunday against an unlimited team. Call WArfield 1525 after 5:30 p. m.

Distillers of Famous Bonded OLD FORESTER
Invite You to try KING
America's Premium Blend!

BROWN-FORMAN
Distillers Corporation • At Louisville in Kentucky
KING BLACK LABEL. Blended Whisky. 86 Proof. The straight whiskies in this product are 6 years or more old, 40% straight whiskies; 60% grain neutral spirits.
OLD FORESTER. 100 Proof. Bottled in Bond. Kentucky Straight Bourbon Whisky.

10 Horses Go to Post In Top Race

By Walter Haight
Post Reporter

Bel Air, Md., Sept. 14.—Bel Air's track, the closest approach to the big time on Maryland's minor track circuit, opens Wednesday, September 15, for a 10-day session that runs through next week. The sporty 6-furlong oval, located on Route 40 north of Baltimore, will stage its twelfth meeting.

Built as an experimental half-mile track in 1937, Bel Air has grown with leaps and bounds. In recent years it has led the other Free State plants in mutuel play. Last season's daily average topped $373,000.

Bel Air set something of a minor track record last summer when 50 per cent of the favorites won in the flat races and five public choices were home in front in the six steeplechases offered, the lone exception finishing second.

A Banner Program

Acting Racing Secretary Henry Carroll has arranged a banner program for the opening, topped by the Bel Air Inaugural, a test of 7 furlongs. Due to the long stretch, 10-horse fields compete instead of the usual eight on the half-milers.

The feature is assured a limit group, a dozen 4-year-olds and up having been named overnight fi the majority winners at recent meetings. The field includes Ned Canron, Audible, Briar Broom, Double Duty, Waygood Girl and other competent sprinters.

Steeplechase enthusiasts will have their innings in the Iouis C. Leith Memorial, a test of about 2 miles for which 10 timber toppers have been listed. The Grabosky Stable's Mechanize is the probable favorite.

Post Time 2 P. M.

The flat race distances range from 5 furlongs with a sprightly group of 2-year-olds scheduled to compete to a mile and a sixteenth in the seventh and eighth events with claimers taking over.

Post time for the first is 2 p. m., with the daily double on the first and second races closing 15 minutes earlier.

Transportation has been provided for Washington fans. Capital Transit buses will leave their F st. terminal at intervals before 11:30 a. m. while the B. & O. will have its usual special leaving Union Statoin at 11:40 a. m (EDT).

Belmont

1—¾; $3500; 2-year-old fillies; claiming.

Starshot	108	Ice Cap	111
Jacolee	116	Front Row	113
Peri T	108	Tomke	113
Owlet	108	Ding	113
Best Trick	116	Pleito	108
Sickle Sue	113	Poser	108
Crazette	113	Miss Nina S	113
Rappel	113		

2—⅞; $3500; 3-year-olds; claiming.

Son Charlie	118	Storm King	118
Little Rip	113	Jacopet	118
Mr. Happy	117	Bill Howk	118
Sir Flint	113	Too Risky	113
Lenore	114	Our John Wm	115
Bedrock	113	Beach Boy	108
Pittacus	113		

3—1¾; hurdles; $3500; maiden 3-years.

Inverose	147	Tomahawk	147
Bannock Laddie	149	Avocat	149
Savage Lover	147	Bruders Brood	130
Martian Gold	142	Scarlet Thorn	136
Twenty Six	149	Rosinante	131
Quiet	131	Pittstown	139
Premier	136	Rise to Follow	147

4—5½; $4000; maiden 2-year-old c. & g.

Annies Choice	118	Lets Run	118
Roman Way	118	‡Highbinder	118
†Top Me	118	‡Maelstrom	118
Prompter	118	Marine Compo	118
High Bracket	113	Disconsolate	118
So La Ci	118	Flashy Sir	118
Scare Play	118	Fusscat	118
Elbutte	118	Dubious	118
Irish Wit	118	Pomander	118
Bobcaw Barony	111	Fleeting Star	118
Embattle	118	Hard Work	118
Mossy Face	118	Blue Dart	118
Ourquest	118	The Hoya	118
Toetotoe	118	†Tartan	118
Repentance	118	Whirler	118
Easter Vigil	118	Witching Chant	118
Colonel Mike	118	Roman Bout	113

†Mrs. Schneider-Mrs. MacLeod entry.
‡Belair Stud-Wheatley Stable entry.

5—¾; $4000; 3-year-old fillies; allow.

White Lady	119	Past Eight	116
Swing Me	114	†In Love	108
†Cunning Miss	115	Lady Dabney	113
Vamp	116	Romana	116

†W. S. Horne-H. E. Jackson entry.

6—Mile; $25,000 added; 3-year-olds; hdcp.

†Citation	132	Three Rings	104
†Coaltown	126	Noble Hero	109
Shy Guy	119	Curtain Time	102
Piet	112	‡Mount Marcy	115
Loser Weeper	106	Catameow	106
Lex	103	‡Vulcans Forge	115
Better Self	124	†Free America	126
Control	100	Ace Admiral	113
Basis	104		

†Calumet Farm entry.
‡C. V. Whitney entry.

7—Mile; $4500; 3-year-old fillies; allow.

Keep Watch	105	Whirl Right	108
Mayes Riley	113	Play Tag	115
Magic Mirror	116	Christmastide	110
Iron Curtain	110		

8—1½; $4000; 3-year-olds up; claiming.

Chips Down	113	Leander	112
Quebec	109	Compassion	110
Hyblaze	117	Magnetic Star	110
Annieopsquotch	114	Althird	109
Attendant	120		

Louisville Times Race Selections (AP.)

AT BELMONT
1—FRONT ROW, Peri T., Jacolee.
2—Mr. Happy, Jacopet, Pittacus.
3—No selections.
4—Teetotoe, Whirler, Elbutte.
5—Romana, White Lady, Lady Dabney.
6—Citation, Coaltown, Free America.
7—Whirl Right, Keep Watch, Magic Mirror.
8—Hyblaze, Attendant, Magnetic Star.
AT NARRAGANSETT
1—Mintlock, Neat Kee, Dark Ship.
2—Gavilan, Black Eagle, Cambridge Fair.
3—Bargain Buyer, Copa Crest, Insagal.
4—Tintina, Esta Vez, Abbes Image.
5—Monogamy, Sister Leona, Akbar.
6—Zasu Flits, Deep Texas, First Draft.
7—BEAU WYNN, Wamego, Ghazala.
8—Omaha Bound, Bonnie Andrew, Whiffletree.

—Wheel'er to Wheeler—
CARS ROAD-TESTED INDOORS—
Dynamometer Motor Analyzer
Genuine MOPAR Factory Parts
Keep It Safe—Check It Often
CHRYSLER-PLYMOUTH
WHEELER, INC.
Direct Factory Dealer
"We Aim to Take Care of Our Own"
4800 Wisconsin N.W. EM. 4800
Monday thru Friday, 8 A. M. to 6 P. M.

Race Chart for Atlantic City

TUESDAY, SEPTEMBER 14, 1948—By ASSOCIATED PRESS.
WEATHER CLEAR, TRACK FAST.

FIRST RACE—One and one-sixteenth miles. Purse, $2500. For 3-year-olds; claiming. Start good. Won easily; place driving. Went to post at 2:18. Off at 2:18. Winner, E. W. King's b. g. (3) by Menow—Lesina by Sir Gallahad III. Trained by E. W. King. Value to winner, $1625. Time, 1:49.

Horses	Jockeys	Wgt.	Post	St.	¼	½	St.	Fin.	Straight
Here I Am	(Mora)	113	11	12	12	6^{2}	1^{2}	1^{3}	$3.70
Pam Light	(Breen)	116	1	1	1^{2}	1^{4}	2^{4}	$2^{4½}$	2.20
Cuban Bill	(Stout)	119	6	5	$7^{1½}$	2^{hd}	3^{1}	3^{2}	2.80
The Muffin	(Turner)	110	7	10	9½	4^{hd}	$4^{1½}$	4^{6}	60.10
Worldwin	(C.Kirk)	116	10	7	8^{1}	12	6½	5^{hd}	52.10
Casein	(Polk)	113	12	8	5½	3^{2}	5^{3}	6^{1}	18.40
The Duke	(Knapp)	112	5	9	11^{1}	9^{nk}	7^{hd}	7^{hd}	42.20
Rio Reigh	(Strange)	112	3	4	4^{hd}	7^{3}	8^{4}	8^{6}	9.80
Big Chris	(Gorman)	116	4	3	3^{nk}	8½	9^{4}	9^{4}	5.70
Lord Camden	(P'sweig)	112	8	6	6^{1}	11^{hd}	10^{1}	10^{1}	128.60
Lark Boy	(Purser)	106	9	11	10^{2}	10^{hd}	11^{hd}	11^{4}	209.80
Little Cassino	(M'teiro)	106	2	2	$2^{1½}$	6½	12	12	48.00

HERE I AM, $9.40, $4.00, $2.60; PAM LIGHT, $4.20, $2.60; CUBAN BILL, $2.80.

SECOND RACE—Six furlongs. Purse, $2500. For 3-year-old fillies and mares; claiming. Start good. Won easily; place driving. Went to post at 2:47. Off at 2:47½. Winner, Treplow Stable's b. f. (3) by Discovery—Bukharra II by Bahram. Trained by A. S. Dodd. Value to winner, $1625. Time, 1:13⅖.

Horses	Jockeys	Wgt.	Post	St.	¼	½	St.	Fin.	Straight
Persian Kitten	(Gilbert)	112	4	3	$3^{1½}$	3^{2}	1½	$1^{1½}$	$2.30
Cutest Trick	(Stidham)	103	8	1	2^{1}	1½	2½	2½	16.10
Pretty Nymph	(Purser)	108	7	2	7½	5½	4½	3^{1}	11.10
Harpstrings	(Powley)	107	1	6	4^{1}	4	5^{3}	$4^{1½}$	4.70
Fair Ann	(Pennock)	111	3	7	5½	6½	6^{3}	5^{3}	15.80
Kitty Kilts	(Gorman)	116	2	4	1^{2}	2½	3^{2}	$6^{3½}$	2.20
La Bonnette	(Stout)	111	5	5	8	8	7^{5}	7^{3}	7.90
Miss Pidgeon	(Shuk)	106	6	8	6^{2}	7^{2}	8	8	19.60

PERSIAN KITTEN, $6.60, $4.60, $3.20; CUTEST TRICK, $13.20, $8.20; PRETTY NYMPH, $5.80.

DAILY DOUBLE—HERE I AM AND PERSIAN KITTEN—$32.20

THIRD RACE—Six furlongs. Purse, $3000. For maiden 3-year-olds. Start good. Won driving; place same. Went to post at 3:17. Off at 3:18. Winner, H. L. Straus' ch. f. (3) by Dauber—Ladyinthemoon by Sickle. Trained by F. A. Bonsal. Value to winner, $1950. Time, 1:13⅘.

Horses	Jockeys	Wgt.	Post	St.	¼	½	St.	Fin.	Straight
Paintandpowder	(C.Kirk)	119	7	2	2^{3}	2^{2}	2^{5}	1^{nk}	$4.90
Crackerjack	(Civitello)	117	5	5	3^{1}	1½	1½	2^{4}	16.00
Need Luck	(Breen)	119	9	1	5^{3}	4½	5^{2}	3½	†1.70
Miss Covery	(Stout)	119	2	8	4½	5^{3}	4½	4^{3}	2.50
Desert Gold	(Wahler)	122	6	6	7^{3}	6^{3}	6^{5}	5^{3}	11.70
Arsenal	(Wankmueller)	112	8	9	9	8^{5}	7½	6^{2}	108.80
Blue Lustre	(Williams)	119	3	3	1½	3^{3}	3½	7^{3}	5.10
Light Ned	(Gorman)	122	4	4	6^{hd}	7^{3}	8^{10}	8^{15}	†
Courtanson	(Saunders)	122	1	7	8½	8	9	9	108.10

†W. N. Vaughan-Mrs. W. W. Vaughan entry.
PAINTANDPOWDER, $11.80, $6.40, $4.20; CRACKERJACK, $13.60, $5.60; NEED LUCK, $3.00.

FOURTH RACE—Six furlongs. Purse, $3000. For 3-year-olds; claiming. Start good. Won driving; place same. Went to post at 3:47. Off at 3:47. Winner, E. Decamillis' ch. g. (3) by Opera Hat—Blue Irish by Floral King. Trained by E. Decamillis. Value to winner, $1950. Time, 1:13⅖.

Horses	Jockeys	Wgt.	Post	St.	¼	½	St.	Fin.	Straight
Blue Fedora	(Strange)	122	6	4	2^{2}	3½	$1^{1½}$	1^{hd}	$2.60
Discovery	(Knapp)	112	11	5	8^{3}	6^{3}	3^{1}	2^{ns}	14.20
Mist O'Dawn	(Gorman)	114	7	1	4^{1}	4^{2}	4^{1}	3^{2}	6.50
Wee Hal	(Civitello)	112	2	7	3½	2½	2^{2}	$4^{2½}$	4.60
Orange Sun	(Roberts)	115	4	10	10^{6}	9^{3}	8^{1}	5^{3}	29.60
Damson	(Stidham)	110	10	2	6^{1}	5^{2}	7^{3}	6^{4}	3.70
Queen of Roses	(Gilbert)	107	9	11	11	11	6½	7^{2}	28.10
Ariel Sweep	(Breen)	117	5	6	7½	$8^{1½}$	9^{2}	8^{4}	11.60
Ballinakill	(Shuk)	106	8	3	1^{2}	1^{1}	$5^{1½}$	9^{3}	23.70
Eternal Way	(Wahler)	111	1	9	9½	10^{1}	10^{2}	10^{3}	26.80
Warmond	(Turner)	115	3	8	5^{hd}	7^{1}	11^{1}	11	18.90

BLUE FEDORA, $7.20, $5.00, $3.80; DISCOVERT, $13.80, $8.40; MIST O'DAWN, $5.00.

FIFTH RACE—Six furlongs. The Atlantic Elks. Purse, $4000. For 2-year-olds. Start good. Won driving; place same. Went to post at 4:22. Off at 4:22½. Winner, A. G. Vanderbilt's b. f. (2) by Impound—Flyaway Home by Display. Trained by G. D. Cameron. Value to winner, $2600. Time, 1:14.

Horses	Jockeys	Wgt.	Post	St.	¼	½	St.	Fin.	Straight
Homing Pigeon	(Mora)	113	8	2	5^{1}	2^{2}	2^{2}	1½	$5.00
Overexposed)	(Malley)	119	5	1	1^{1}	1½	1^{hd}	2^{4}	1.00
Galaman	(Breen)	119	4	6	7^{6}	5^{1}	4½	3½	34.10
My Celeste	(Turner)	116	6	3	6½	6^{hd}	6^{3}	4^{hd}	3.10
Fraternal	(Strange)	119	2	5	3^{hd}	4^{1}	3½	$5^{1½}$	22.50
Fugitive	(Kirk)	119	1	4	2½	3^{hd}	5^{2}	6^{3}	11.40
Arose	(Roberts)	113	3	7	4½	7^{4}	7^{3}	7^{13}	69.70
Parkie	(Haskell)	115	7	8	8	8	8	8	12.40

HOMING PIGEON, $12.00, $4.20, $3.40; OVEREXPOSED, $2.60, $2.40; GALAMAN, $5.40.

SIXTH RACE—Six furlongs. Purse, $4000. The Carpet Club. For 2-year-olds. Start good. Won driving; place same. Went to post at 4:51. Off at 4:51½. Winner, Mrs. H. Pardue's b. c. (2) by Tilltown—Par-Queen by Kentucky II. Trained by H. Pardue. Value to winner, $2600. Time, 1:13⅖.

Horses	Jockeys	Wgt.	Post	St.	¼	½	St.	Fin.	Straight
Rodger Joe	(Gilbert)	114	3	8	6½	2^{hd}	1½	1^{nk}	$10.50
Double Brandy	(Wahler)	119	8	7	7½	5^{2}	2½	2^{3}	2.20
Razzmatazz	(Stout)	119	2	5	3½	4^{1}	3½	3^{2}	2.30
Wisenheimer	(Knapp)	122	1	3	2½	3½	4^{3}	4^{2}	3.70
Hoosier Boy	(Bal'etti)	116	7	4	5^{1}	7^{1}	8	5½	9.00
Convicted	(Mora)	116	6	2	4½	6^{1}	6½	6½	10.20
Dream Champ	(Breen)	116	5	6	8	8	7^{hd}	7^{5}	41.80
Shrewsbury	(Polk)	119	5	1	1^{2}	1½	5½	8	46.80

RODGER JOE, $23.00, $6.20, $3.20; DOUBLE BRANDY, $4.20, $3.00; RAZZMATAZZ, $2.80.

SEVENTH RACE—One mile and a furlongs. Purse, $2500; for 3-year-olds and up; claiming. Start good. Won driving; place same. Went to post at 5:20. Off at 5:20½. Winner, A. T. Allen's b. g. (4) by Petee-Wrack by Jacquella by Jack High. Trained by J. Tuminelli. Value to winner, $1625. Time, 1:55⅖.

Horses	Jockeys	Wgt.	Post	St.	¼	½	St.	Fin.	Straight
Dixie Yank	(Scott)	116	2	8	6½	6^{3}	1½	1^{1}	$4.40
Lost and Found	Penn'k)	114	4	3	1^{1}	1^{2}	2^{2}	$2^{1½}$	6.80
Viva Teddy	(Gilbert)	121	7	4	4½	4^{hd}	3^{3}	3^{2}	1.60
Friend or Foe	(Roberts)	116	3	1	3^{1}	2½	4^{2}	$4^{1½}$	†9.30
Cold Ray	(Perez)	109	5	6	7^{1}	7^{1}	5^{3}	5^{3}	23.40
One Only	(Shaw)	117	6	2	2^{1}	$3^{1½}$	$6^{2½}$	6^{3}	3.00
Is I Me	(Shuk)	106	1	7	8	8	7^{2}	7^{8}	†
Ward Sword	(Scaw'n)	119	8	5	5^{6}	5^{3}	8	8	15.70

†D. S. Schoch-H. J. Elliott entry.
DIXIE YANK, $10.80, $5.80, $3.60; LOST AND FOUND, $7.80, $4.00; VIVA TEDDY, $2.60.

EIGHTH RACE—One mile and three-sixteenths. Purse, $2500. For 4-year-olds and up; claiming. Start good. Won easily; place driving. Went to post at 5:51. Off at 5:51. Winner, C. E. Tuttle's ch. g. (5) by Kahuna—Licketysplit by Cantor. Trained by N. Schwartz. Value to winner, $1625. Time, 2:00⅖.

Horses	Jockeys	Wgt.	Post	St.	¼	½	St.	Fin.	Straight
Wary Flight	(Knapp)	117	1	3	2^{4}	1^{2}	1^{4}	1^{3}	$2.60
Weather O.K.	(Gilbert)	115	6	2	3^{hd}	$3^{1½}$	2^{6}	$2^{3½}$	7.60
Scotch Plains	(Sau'rs)	116	9	9	9	8^{4}	5^{3}	$3^{2½}$	3.90
Play Foot	(McGuigon)	106	5	1	$1^{1½}$	2^{2}	3^{3}	4^{3}	36.50
Temeru	(Scott)	119	4	5	5^{hd}	4^{hd}	4^{1}	$5^{1½}$	5.50
Smoke Puff	(Monteiro)	114	7	7	7^{2}	6^{3}	6^{1}	6^{6}	26.30
Astral	(Garmon)	122	8	6	6^{3}	5^{2}	7^{3}	7^{6}	2.50
Display Flight	(Perl'ig)	111	2	4	4^{2}	7^{5}	8^{5}	8^{1}	131.80
Light O'France	(Roberts)	113	3	8	8^{3}	9	9	9	28.70

WARY FLIGHT, $7.20, $4.20, $3.00; WEATHER O. K., $7.20, $4.00; SCOTCH PLAINS, $3.00.

Bel Air Entries

FIRST RACE—Seven furlongs; purse, $1000; for 3-year-olds and upward; claiming.

P.P.	Horse and Jockey.	Wgt.	Odds.
1	Kohinoor (no boy)	110	5-2
2	Isle of Man (no boy)	115	6-1
3	Meadow Grey (H. Ramirez)	112	8-1
4	La Reinette (S. Austin)	110	20-1
5	Royal Patch (M. Sarno)	117	4-1
6	Bugler (P. Grant)	120	4-1
7	Strolling Don (W. Miller)	113	15-1
8	Joy Wes (W. Downs)	103	12-1
9	Double Eddy (no boy)	110	20-1
10	History (J. Tammaro)	113	10-1
11	Dora 'n' Tops (C. Meyerhoffer)	107	6-1
12	The Huatress (no boy)	103	8-1
13	Early Joker (no boy)	115	20-1
14	Old Harry (J. Tammaro)	115	4-1

SECOND RACE—Seven furlongs; purse, $1000; for 3-year-olds and upward; claiming.

P.P.	Horse and Jockey.	Wgt.	Odds.
1	Jack Horner (E. Scott)	113	8-1
2	Lalila (no boy)	107	20-1
3	Marandan (S. Palumbo)	114	5-2
4	Big Three (W. Carroll)	113	20-1
5	Sagaman (L. Bauer)	115	8-1
6	Royal Step (no boy)	115	6-1
7	Sunny River (J. Ulmer)	105	6-1
8	Tolteca (W. Downs)	101	15-1
9	Ghosting (no boy)	107	20-1
10	Cupid's Choice (J. Regabutta)	105	20-1
11	Miss Anaconda (S. Palumbo)	112	20-1
12	Little Push (S. Austin)	112	15-1
13	Agency (no boy)	117	6-1
14	Barber Buck (no boy)	113	20-1

THIRD RACE—About 2 miles; purse, $1200; for 4-year-olds and upward; claiming (steeplechase).

P.P.	Horse and Jockey.	Wgt.	Odds.
1	Mechanize (E. Phelps)	144	5-2
2	‡Spurious Count (J. Bosley)	147	4-1
3	Dominica (no boy)	144	6-1
4	‡Abidale (J. Bosley)	147	4-1
5	April Dip (no boy)	137	20-1
6	Red Nib (J. Walsh)	133	20-1
7	‡Busy Moments (J. Murgiondo)	135	4-1
8	Similar (O. A. Brown)	140	4-1
9	†Reno Rise (V. Ansteatt)	131	5-2
10	Paper Cutter (S. Dodson)	140	3-1

†Grabosky entry.
‡Bosley-Holton entry.

FOURTH RACE—Five furlongs; purse, $1000; for 2-year-olds; allowances.

P.P.	Horse and Jockey.	Wgt.	Odds.
1	Right Metal (H. Ramirez)	111	6-1
2	Abbottstown (F. Kratz)	115	3-1
3	Belle of Shore (E. Ballinger)	112	20-1
4	Merry Nymph (S. Palumbo)	112	3-1
5	Rare Mineral (J. Rankin)	111	6-1
6	April Chimes (W. Herman)	108	13-1
7	†Tyndareus (no boy)	111	3-1
8	Ruth's Jean (J. Rankin)	108	15-1
9	‡Nuptial (no boy)	108	8-1
10	Junket (J. Rigby)	104	12-1
11	Char Cross (no boy)	110	2-1
12	‡Sea Weather (M. Sarno)	115	8-1
13	†Beautown (no boy)	117	3-1

†R. J. Randolph entry.
‡C. Kerr, jr.-Mrs. D. Kerr entry.

FIFTH RACE—Six and one half furlongs; purse, $1200; for 3-year-olds; claiming.

P.P.	Horse and Jockey.	Wgt.	Odds.
1	Hoseah (F. Lisneros)	111	3-1
2	Dusted Goods (R. Rigby)	108	3-1
3	Goat Head (J. Matral)	112	4-1
4	Ringside Table (W. Downs)	105	6-1
5	Lily's Melody (H. Ramirez)	110	8-1
6	Sturdy Agnes (C. Meyerhoffer)	103	20-1
7	Vera Q. (W. Downs)	101	6-1
8	The Shot (P. Grant)	115	12-1
9	Baby Pauly (M. Sarno)	120	8-1
10	Mop Handle (D. Scocca)	106	15-1
11	Bonnie's Hero (W. Downs)	102	6-1
12	Silk Man (no boy)	111	6-1
13	Dusty Moment (R. Drury)	110	20-1
14	You Must (W. Downs)	105	12-1

SIXTH RACE—Seven furlongs; purse, $1200; for 4-year-olds and upward; claiming.

P.P.	Horse and Jockey.	Wgt.	Odds.
1	Flying Whiz (J. Matral)	113	20-1
2	French Nine (no boy)	108	12-1
3	Waygood Girl (C. Meyerhoffer)	107	4-1
4	†Gertie O. (no boy)	106	20-1
5	Water Level (J. Ulmer)	108	10-1
6	Briar Broom (R. D. Scott)	120	2-1
7	‡Sea Victory (E. Scott)	106	3-1
8	Your Majesty (J. Hernandes)	110	4-1
9	Double duty (F. Kratz)	117	4-1
10	Audible (S. Austin)	117	4-1
11	‡Ned Canron (W. Carroll)	113	3-1
12	†How Happy (no boy)	109	20-1

†M. Love 3d-Mrs. Rogers entry.

SEVENTH RACE—One and one sixteenth miles; purse, $1000; for 3-year-olds and upward; claiming.

P.P.	Horse and Jockey.	Wgt.	Odds.
1	Lazy Nine (R. Rigby)	108	6-1
2	Rose Dan (F. Kratz)	115	8-1
3	Kaltain (J. Hernandez)	114	10-1
4	Get Set (P. Grant)	115	4-1
5	Sir Hayward (no boy)	99	15-1
6	Sticky Fussy (J. Tammaro)	117	5-2
7	Guinea Club (M. Sarno)	118	12-1
8	Relief Flag (C. Meyerhoffer)	112	6-1
9	Projoe (no boy)	110	10-1
10	Ardashir (S. Austin)	118	5-2
11	Amlick (W. Carroll)	115	10-1
12	Flying John (J. Ulmer)	110	6-1
13	Brown Tint (S. Palumbo)	120	4-1
14	Run Pretty (no boy)	113	20-1

EIGHTH RACE—One and one sixteenth miles; purse, $1000; for 4-year-olds and upward; claiming.

P.P.	Horse and Jockey.	Wgt.	Odds.
1	Bienel (E. Carillo)	117	4-1
2	Uncle Buck (no boy)	111	20-1
3	Colored Boy (J. Tammaro)	113	2-1
4	Darby Duncan (F. Cisneros)	113	6-1
5	Vaden King (no boy)	115	10-1
6	Homeward Bound (J. Matral)	113	6-1
7	Bus V. Z. (P. Grant)	118	4-1
8	Whipped Cream (E. Scott)	112	4-1
9	Artro (no boy)	104	8-1
10	Upjack (no boy)	111	6-1
11	Raiment (W. Downs)	108	3-1
12	Bright Remark (L. Bauer)	113	12-1
13	Silver Ace (no boy)	106	15-1
14	Rollo (J. McAdams)	111	20-1

Belmont

1—¾; $3500; claiming; 2-year-olds.
Sand Run, 119 (Scurlock) 103.80 39.80 22.50
Ring Kay, 119 (McCreary) 22.40 13.40
‡Piney, 119 (Hansman) 5.10
Imperious, †Arnie, Conga Boy, †Mike Lowy, Jai Alai, Wars End, Pebbles Hour, Fennelly, Sambet, ‡Play Gipsy, Spindle, †The Street, †Promotion, †Janie's Fellah, †Tattoo, †White Spring and †Gordon also ran. Time, 1:11⅖.
‡A. F. Plock entry.
†Field.

2—⅞; $4000; claiming; 3-year-olds up.
Gallant Bull, 116 (Rustia) 10.30 6.20 4.00
Sir Helix, 119 (Greco) 10.40 8.80
Battle Cry, 114 (Dodson) 9.70
Pujante, Brandy Punch, Dirl, Rabies, Peacelaw, Blunt Remark, Time Stich and Challoa also ran. Time, 1:25⅕.

3—2; $4000; allowances; 3-year-olds.
†Black Fox Run, 146 (Field) 6.50 3.40 4.00
Repose, 141 (Ansteatt) 5.80 4.90
†Ratcatcher, 138 (Peoples) 4.00
Homogenize, Sagamore Lady, His Boots, Commander also ran. Time, 3:51.
†Mrs. J. P. McCormick-A. M. Hirsch entry.

4—¾; $4500; allowances; 2-year-olds.
†Eternal World, 122 (James) 11.00 4.70 4.80
Mall From Home, 111 (Mehrtens) 5.90 4.80
†Blue Counselor, 115 (Pierson) 4.80
Plunder, Abstract, Mirabeau, Illuminable, Uncle Edgar, Fireagain, Halt, Wide Request also ran. Time, 1:10⅕.
†A. T. Simmons-H. Akerberg entry.

5—¾; $4500; allowances; 3-year-olds.
Alfoxie, 114 (Arcaro) 21.00 7.20 4.30
Blue Helen, 113 (Mehrtens) 3.90 2.60
Vaudeville, 108 (Anderson) 2.70
Silly Gyp, Peace of Mind, Whirling Girl, Ghost Run, Anna Christie also ran. Time, 1:10⅗.

6—1; $7500; allowances; 3-year-olds up.
Faraway, 108 (Hansman) 9.70 5.50 3.70
W. L. Sickle, 112 (Scurlock) 6.00 4.30
Doubtless II, 122 (Atkinson) 3.50
Wide Wing, Pennant Day, Quite Alone also ran. Time, 1:38⅗.

7—1⅛; $4500; allowances; 4-year-olds up.
Prefect, 108 (Passmore) 10.00 4.60 3.30
Concerro, 118 (Allgaier) 7.10 3.90
Bullet Proof, 122 (Arcaro) 3.00
Windfields, Retintin, Jai Propos, †Lapacho, †Reckon, Peixoto, Profano, Oberod also ran. Time, 1:51⅘.
†A. Richer-Mrs. L. Laurin entry.

8—1½; $3500; claiming; 3-year-olds up.
Russian Action, 108 (McC'ry) 10.90 6.10 4.20
†Alpine Astarte, 108 (Jenkins) 6.10 4.40
Adibi, 116 (James) 4.80
Omamax, †Rose Canyon, Port Raider, Southampton, Art of War, Snob Tourist, Marine Sweep also ran. Time, 2:34⅘.
†E. S. Haviland entry.

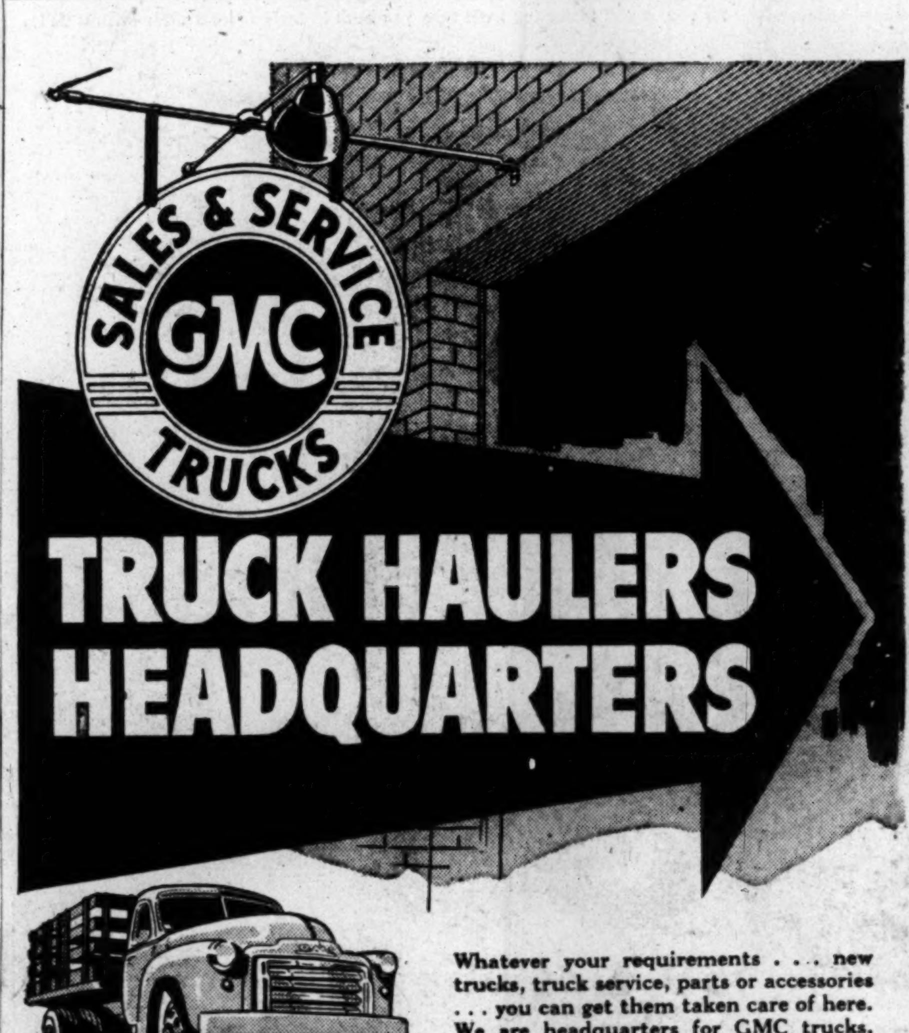

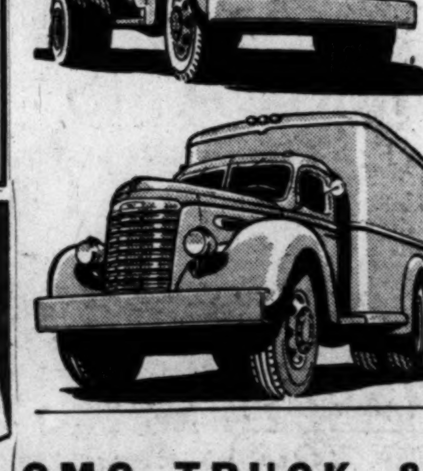

Whatever your requirements . . . new trucks, truck service, parts or accessories . . . you can get them taken care of here. We are headquarters for GMC trucks, light, medium or heavy duty . . . headquarters for genuine GMC parts and accessories . . . headquarters for specialized truck service performed by truck-trained mechanics.

Your present truck, gasoline or Diesel, any make or model, will receive expert care and repair here. And when the time comes for a new one, you'll find that we can specify . . . from GMC's wide range of models, chassis and equipment options . . . a truck type and size that is exactly suited to your hauling job. See us for all your truck and service needs.

GMC TRUCK & COACH DIVISION
General Motors Corporation
30 M Street N.E. . . . WASHINGTON . . . Phone: MEtropolitan 0505

Hursey Gets His Chance at Al Wright

A peppery, intra-mural feud which has been shaping for a year now will be brought into the open on Monday night at Griffith Stadium on the same Liberty Athletic Club card which features a six-round exhibition between Heavyweight King Joe Louis and Pat Comiskey.

Smuggy Hursey, currently Washington's most prominent middleweight, has been itching for a crack at Al Wright, his former sparring partner, ever since Wright lacerated Smuggy's lip a year ago while Smuggy was in training for a bout with Danny Kapilow.

It took five stitches and a two-week postponement to get Smuggy back into shape, and it nearly ruined one of the better fights of the season.

Well, they'll have 10 rounds to get things straightened out Monday night. The outcome will have other important implications, especially to Hursey's reputation which was damaged by Tommy Bell who recently kayoed Smuggy for the first time in his career.

Bill Bennings

AT BEL AIR

1—Kohinoor, Royal Patch, Big Harry.
2—Big Three, Marandan, Royal Step.
3—Paper Cutter, Mechanize, Similar.
4—Char Cross, Abbottstown, Rare Mineral.
5—Baby Pauly, Goat Head, Hoseah.
6—Ned Canron, Double Duty, Audible.
7—Ardashir, Sticky Fussy Get Set.
8—Colored Boy, Darby Duncan, Raiment.
Best Bet—BIG THREE.

Miller Races Friday

Charlie Miller and Len Duncan, have joined Mike Joseph, 1948 point scoring leader, and Ed (Dutch) Schaefer, in the all-star midget auto racing field Friday at West Lanham track.

AUTO REPAIRING and REPAINTING
BODY AND FENDER WORK
Complete Radio Service On All Makes
McMahon Chevrolet
1238-46 Upshur St. N.W. GE. 0100

Entries, Results at Narragansett

1—¾; $2500; 4-year-olds up; claiming.

Kapok	105	La Africana	104
Rakemup	113	Liberty Nane	105
Pinkey Darlin	110	Peacock Lady	105
Liberty Babe	105	Corner Star	110
Neat Kee	107	Handsome Bill	113
Pat H	115	Take Courage	108
Dark Ship	110	Mint Lock	112
Mint Tulip	113	Miss Pete	110

2—¾; $2500; 3-year-olds up; claiming.

Pilgrim Maid	107	Three Passes	108
Honour Student	115	Bossy Betty	109
Cambridge Fair	114	Black Eagle	109
Builder	112	Victory Blue	120
Tiger Call	113	Dagon	110
Sir Monte	111	Rose Pond	101
Don Miller	114	Gavilan	117
Royal Pigeon	105		

3—¾; $2500; maiden 2-year-old fillies.

Copa Crest	118	†Insagal	113
Betty F	118	Star Date	113
†Beautiful Ann	113	Lea Mary	113
Smiling Eyes	118	East Morning	118
Autumn Storm	118	My Future	113
Bargain Buyer	118		

†Darling and Sims-Wellington Farm entry.

4—¾; $2500; 2-year-olds; claiming.

Tintina	109	Holly Ridge	109
Whistling Oak	112	Esta Vez	109
Con Merchant	117	Grain Market	114
Abbes Image	110		

5—¾; $3000; 3-year-olds; allowances.

Sister Leona	105	Bad Light	112
Miss Amelia O	112	Count Display	108
Chaldson	108	Fighting Mad	108
†Belle Heloise	114	†Monogamy	107
Penny Dare	107	Akbar	110

†Nydrie Stable entry.

6—1⅛; $2500; 3-year-olds up; claiming.

First Draft	112	Deep Texas	116
Zasu Flits	107	McCosh	114
Ripaway	108	Halcyon Air	114
Spanish Uhl	112		

7—7½; $2500; 4-year-olds up; claiming.

Irish Pennant	112	Blue Dream	109
Stage Fire	107	Petty Cash	105
Dog Trot	105	Wamego	113
Ghazala	109	Beau Wynn	112

8—7½; $2500; 4-year-olds up; claiming.

Matty M	110	Galaxy	113
Whiffletree	115	Yankee Captain	120
Bonnie Andrew	112	Penny Packer	113
Gay Lookout	113	Squadron	108
St Lo	113	Scotch Count	112
Gay Rover	108	One To Two	113
Happy Me	113	Omaha Bound	117
Sanchilla	113	Sowmansdale	117

1—¾; $2500; claiming; 4-year-olds up.
Foxwick, 113 (McLean) 8.60 5.40 4.00
Broadway Jim, 110 (Zulker) 16.00 9.60
Lantern, 113 (Caffarella) 3.40
Corregidor, Star Batter, Alert Sun, Taking Ways, Sure Sleepy, Mia Mia, Fearless Ken, Patch Buck, Lower Egypt also ran. Time, 1:14⅕.

2—¾; $2500; claiming; 4-year-olds up.
Reversal, 107 (Fayard) 24.60 10.00 6.60
Break Thru, 115 (Olivera) 4.50 4.00
Cabecilla, 113 (Puente) 5.00
Sweet Eleanor, Jungle Call, Kilgobbin, Fleeting Sands, Forever Andy, Liquidator, Treasure Bound, Bob's Hygro, Matador John also ran. Time, 1:14.

DAILY DOUBLE PAID $202.40

3—¾; $2500; claiming; 2-year-olds.
Accipiter, 115 (McKenna) 48.20 13.00 5.80
Cafe Singer, 113 (Molbert) 4.20 3.00
Ponca, 108 (Picou) 2.60
Frugal, Ethel V., Annedda, Crafty, By Accident, Thoard, Police, Jan Con, Pittirose also ran. Time, 1:13⅗.

4—1⅛; $2500; claiming; 4-year-olds up.
Hair Tonic, 120 (Robertson) 19.60 6.60 4.00
Sweet Reward, 108 (Picou) 4.40 3.20
Lucky Hit, 111 (Bernhardt) 2.60
Winter Rules, Dunder, Silver Plate and Devil's Luck also ran. Time, 1:46⅗.

5—¾; $2500; allowances; 2-year-olds.
Danherst, 117 (Zehr) 14.60 3.00 out
Noble Impulse, 120 (McClean) 2.20 out
Gnu, 110 (Picou) out
Streak of Dawn, Roy also ran. Time, 1:12⅗.

6—¾; $3000; allowances, 3-year-olds.
Floral Trail, 109 (Picou) 3.40 2.60 2.20
Scotch Bim, 114 (McKenna) 4.60 2.80
Laddie Carrie, 114 (Molbert) 3.60
Accountant, Gates Mills and Gladys H also ran. Time, 1:12⅘.

7—1⅛; $2500; claiming; 4-year-olds up.
Dancing Gob, 110 (Zulker) 11.20 5.00 4.40
Sir Bob, 113 (Caffarella) 4.80 3.60
Infirst, 105 (Fayard) 6.00
Cold Blast, Fitz Mede, East Norwich, Most Secret, Arthos, Walloon, Hasher, Derby Diem also ran. Time, 1:47⅘.

Atlantic City

1—¾; $2500; 3-year-olds up; claiming.

Last Stride	108	Past Feather	110
Come Now	114	Echodale	111
Pressure	116	Reminisce	116
Pee Cee	111	Ardent Miss	114
Wise Bob	119	Loyal	114

2—¾; $2500; 3-year-olds up; claiming.

Carlotta	111	Woodford Lad	116
Pats Anne	108	Orewisste	108
I Dream	114	War Grief	106
Norm Rich	112	Kapmec	109
Ataman	111	Emmeff	104

3—¾; $2500; 3-year-olds up; claiming.

Pendragon	109	Shes Scotch	108
Uncle Byron	111	Gay Mischief	113
Loutey	114	Dissident	108
Flash Anna	119	Carmus	117
Eire	122	Mythman	111

4—¾; $3000; maiden 2-year-olds; claim.

Swirl	115	Flirty Miss	113
Paralay	115	Blue Mist	119
Last Curtain	115	Floco	117
Solicitor	117	Bases Loaded	113
Battling Kid	111	Blue Label	122

5—¾; $4000; 3-year-olds; allowances.

Your Sun	118	Gay Patty	111
Tenabob	114	Jerrys Best	109
Silverware	104	Will I	104
Mr Buster	114	Hullabaloo	114

6—¾; $3500; 3-year-olds; claiming.

Perhaps	111	Handinglove	116
King Rosa	116	Clusiana	116
Mad Pass	116	†Irish Lullaby	116
Languid Lady	116	Lady Airy	111
†Galacherry	116	Smajor	115
Miss Education	109	Glory Girl	117

†R. B. Archer and Mrs. Riggs entry.

7—1⅛; $2500; 3-year-olds up; claiming.

Wesley A	109	Mad Past	114
Mary Knoll	110	Breakage	114
Maneen	110	Commodore K	117
Good Service	117	On March	114
Newtown	115	Puritan	109
Sir Imp	107	Hiya Pop	112
Flintee	104	Oratorio	104
Lord Hairan	109	Greathope	114

8—7½; $2500; 3-year-olds up; claiming.

†Baby Edith	105	Sissie G	114
Pine Vision	115	†Quarter Inch	112
Fagrace	107	Bee We Bee	116
Gown Model	110	Matinee Ride	114
Touch of Time	105	Brevrome	107
Topsy Sue	112	Sunawana	112
Kentmere Miss	113	Quiet Shot	112
Miss Fighter	105	Miss Finale	111

†Giovinazzi-Drayman entry.

AT ATLANTIC CITY
1—Pee Cee, Wise Bob, Loyal.
2—WOODFORD LAD, I Dream, War Grief.
3—Carmus, Erie, Loutey.
4—Blue Label, Swirl, Blue Mist.
5—Mr. Buster, Your Sun, Hullabaloo.
6—Archer-Riggs entry, Smajor, King Rosa.
7—Puritan, On March, Maneen.
8—Bee W. Bee, uiet Shot, Fagrace.

B&O SPECIAL TRAIN
to BEL AIR RACES
Weekdays Sept. 15 to 25—First post 2 PM
Daylight Time
Lv. Washington . . . 11.40 AM
Ar. Van Bibber . . . . 12.50 PM
Air-Conditioned Coaches • Lunch Service
ROUND TRIP $2.90 INCLUDING FED. TAX
Convenient bus connection from trainside direct to race track. Returning after last race.
Phone STerling 8100 or EXecutive 4300
BALTIMORE & OHIO

FACTORY APPROVED
Nash
Sales—Parts—Service
Service on Any Make Car
All types service on any make car including mechanical work, body work, fender work, painting, front-end alignment and wheel balancing.
Budget Terms on '39 and Later Models
SAFFORD-CHANDLER
MOTOR COMPANY, INC.
629 H St. N.E. AT. 4600
"The Home of Friendly Service"

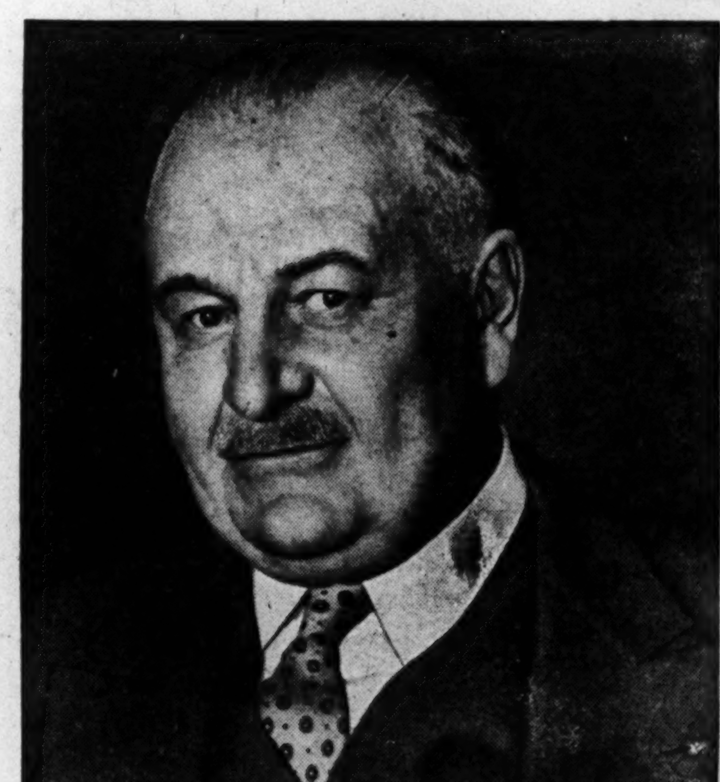

William R. Steinway, Vice President of Steinway & Sons, makers of the Steinway Piano

EXECUTIVES CHOOSE WEBSTERS

More and more executives now choose Websters as their favorite smoke. In fact, among cigars selling for 15c and up, Websters are the largest selling brand in the United States.

It makes no difference which of the five different sizes of Websters you select . . . *Websters are always uniform.* Every Webster is made of 100% Long Havana Filler, top-grade Broadleaf binder and Connecticut Shadegrown wrapper.

Look for Websters at clubs, good hotels and the best tobacco stands everywhere. Try a Webster today. Enjoy its smooth, delightful flavor. *Then you'll know why more Websters are smoked than any other brand selling for 15c and up!*

WEBSTER CIGARS
EXECUTIVE AMERICA'S TOP CIGAR

DIRECTORS 35¢
GOLDEN WEDDING 15¢ PERFECTO CHICO 15¢ QUEENS 18¢ FANCY TALES 25¢

Blair Has Its Finest Team; Wilson Outlook Dark

Blazers Open With Tech in New Stadium

Three years ago, young Montgomery Blair High of Silver Spring fielded its first football team, two years ago it began building its own stadium, and last year, it drew up its first he-man schedule.

This year, Blair has its stadium completed, a man-sized schedule, and possibly its finest team.

Just how it compares with the other teams in the area will be indicated Saturday when the Blazers open in their stadium against McKinley Tech, Washington's 1947 public high champion.

No matter how it fares in the opener, Blair figures to improve on its 2-7 record of last year. Standing in the way, however, are such power teams as St. John's, Gonzaga and Bethesda - Chevy Chase.

Coach Reno Continetti has his whole backfield plus three reserves back from last year, including Bob Cushman, All-Maryland fullback. He also has experienced men at every line position except at one tackle and center. Blair's biggest handicap is a scarcity of proved line reserves.

The Blazers got a lucky break when Jimmy Downs moved to Silver Spring from Washington and transferred to Blair. Downs, a fast, rangy, glue-fingered end, was sparkplug of Coolidge's Jayvee team last year, and is fitting snugly into Continetti's plans.

Continetti thinks he's solved his center problem by moving John Kennedy, a tackle last year, to snapback. To the vacant tackle spot, Continetti dispatched Bob Davis, a regular end in '47. Veteran Tuck Richards is the other end.

Guard assignments go to Walt Chamblin and Dick Harrison, the latter an All-State second team selection.

In the backfield with Cushman, a 10-second speedster, Blair has Halfbacks Ray Luckett and Bob Theofield, and Quarterback Billy Mess. Mess, at 185, is the team's biggest player. Luckett is the triple-theater of the single-wing attack.

High School Series Begins

These stories are the first in a series on Washington and area high school teams and their prospects for the 1948 football season.

Grace Gains Semifinals in Publinx Play

James Grace yesterday found himself in the championship flight semifinal round of the District Public Links golf tournament in which he was lucky to be playing at all.

Grace submitted his entry blank to Manager T. J. Gibraski at East Potomac Park just five minutes before the deadline. Having barely gotten in, Grace then had to fight for a spot in the championship flight, finally winning out with George Graham in a playoff against Thomas Emmons for the two available berths.

Yesterday, he kept right on winning, first over Ralph McGonigle, 1 up, 20 holes, and later over Pat Martino, 4 and 2. Grace will meet his stiffest opposition yet this morning against Sergt. Tom Burch, runner-up in the Air Forces championship.

The mighty were falling hard yesterday. Medalist Joe Ramirez was an easy quarterfinal victim before Burch, 6 and 5. Earl Marcey, the only former Public Links titlist playing, was also eliminated, 2 up, by J. J. Kotvan, and Lieut. Ed Lewis, jr., another highly regarded Air Forces golfer, was a first-round casualty, losing to Martino, 4 and 2.

Both the semifinals and finals will be played today at the East Potomac course.

First Round

Joe Ramirez defeated Joe Abood, 3 and 2. Thomas Burch defeated Julian Williams, 1 up. Pat Martino defeated Ed. Lewis, jr., 4 and 2. James Grace defeated Ralph McGonigle, 1 up, 20 holes. Earl Marcey defeated George Pigott, 8 and 7. J. J. Kotvan defeated William Swan, 5 and 4. Samuel Carter defeated Tracy Faust, 1 up; George Graham defeated John Bowers, 3 and 2.

Second Round

Thomas Burch defeated Joe Ramirez, 6 and 5. James Grace defeated Pat Martino, 4 and 2. J. J. Kotvan defeated Earl Marcey, 2 up. George Graham defeated Samuel Carter, 4 and 3.

SECOND FLIGHT

First Round

Norman Burch defeated William Hurley, default. Robert Rhodes defeated Cecil Stettnes, 1 up. Bernard Rehkopf defeated Billy DeWeese, 6 and 5. Carl Steele defeated Walter Cranford, 3 and 2. Leonard Bridgett defeated Thomas Emmons, 1 up, 19 holes. Jack Sayers defeated John Cantrell, default. Richard Davis defeated Edmond Talbot, 2 and 1. Fred Allen defeated L. W. Hetterman, 1 up.

Second Round

Robert Rhodes defeated Norman Burch, 7 and 6. Bernard Rehkopf defeated Carl Steele, 1 up. Jack Sayers defeated Leonard Bridgett, 4 and 3. Richard Davis defeated Fred Allen, 6 and 4.

Coach Carlo Tops All as Pessimist

Woodrow Wilson High has only an outside chance of copping the interhigh football championship this year, but its coach, Joe Carlo, has already clinched the title as champion of pessimistic coaches.

The usually reticent Carlo is outspoken in his description of his team's talents. "Horrible, terrible, lackadaisical, and lazy," is the way he pictures the 1948 Green Tiger eleven.

"We won only one out of nine games last year, and will do worse this year," he continued. "I can't explain what's the matter with the boys. I've tried complimenting 'em, and then telling 'em they're awful, but it doesn't help. They don't seem to care."

Carlo is so low on his team that he says he won't issue game uniforms until Friday, the day Wilson opens up against Georgetown Prep at Wilson.

Sixty-five youngsters originally turned up for practice, but 25 of those quit because of the heat. Of those left, only two, Baker Smith and Chet Cooper, both ends, are lettermen. And Smith is the only one fairly sure of a job.

The Wilson squad is lacking in weight, the biggest boy being 180-pound Dick Baughman, a tackle. Linemen run as light as 135-pound Guard Charles Woodley.

The Tigers will use some "T" and some single wing, with Quarterback Jack Rieley the spearhead. He's a good punter and passer. Leo Speros is the fullback, and battling it out for the halfback posts are George Papafotis, Garry Quinn, Jack Sweigard and Don Meany.

Pressing Smith and Cooper for end jobs are Bud Scott, Allen Sher and Dick Barrett. Tackle candidates are Baughman, Ken Moore and Alvin Solomon. Guards are Wooley, Tom Hall and Pete Dressler. Leading the fight for starting center berth are Jim Moore and Buddy Pardoe.

Barker Joins Tigers

Charles Town, W. Va., Sept. 14. Harry Barker, outstanding hurler for the Charles Town American Legion independent team and also for Shepherd College at Shepherdstown, W. Va., former star athlete at Harpers Ferry (W. Va.) High, will go to Detroit to work out with the Tigers of the American League.

His Fingers Crossed

Rowland Will Learn What G. W. Team Is Like Saturday

By Herb Heft
Post Reporter

Coach Bo Rowland becomes acquainted with his George Washington football team Saturday at Wake Forest. Until then, he's keeping mum on the Colonials' chances.

"I've never seen these boys under fire," says the new coach. "All I know is that a few of them have shown talent, and that we're lacking reserve strength."

On the surface, the 1948 Colonials look little different from the team which won only one out of nine games last year.

Most of last year's boys are running first in the race for starting berths, and there are even three spots which appear weaker than last year.

Carl Butkus' graduation to the New York Yankees has opened a gaping hole at tackle. Don Drucknenmiller, last last year's No. 1 center, is out of the picture because of an injury. And graduations have cost G. W. its best two blocking backs.

To fill in the holes, Rowland has moved over players from other positions. He's grooming Talbot Dredge, 205-pound guard, for the center spot. Stan Burak, a 190-pound end last year, will share the blocking back job with Bill Spangler, last year's fullback.

Jim Feula, a 190-pound second-stringer last year, and Fred Samuelson, a 207-pounder who has never played college ball, are fighting for the tackle job, left by the 245-pound Butkus.

There's no evidence that G. W. has overcome its weakness on pass defense which cost it most of its games last year.

Joe Buell and Dick Koester, alternating at tailback, and Andy Davis and Joe Bernot at fullback, promise to give the Colonials better than average running and passing. Spangler and John Shullenbarger will give them excellent punting. Jimmy Kline and Al Duff are the leading candidates for the wingback assignment.

The Colonial line will be much smaller than last year's, and will be in a very bad way if injuries strike. Charlie Butler, moved up from the backfield, and Bill Szanyi are the left end alternates, and Hank Bartelloni, a former back, and Frank Close are the No. 1 and 2 right ends.

Harvey Shipman, at 220, is the biggest man on the squad. He's back to handle the left tackle chores. Dixie Howell, 200-pound Eastern High boy, is set for his second season as a regular guard, with Charlie Gunner, his running mate.

The most notable difference is renewed enthusiasm by the G. W. team, which alone may not be enough to lick Wake Forest, Virginia Tech, Virginia Military Institute, Virginia, Kansas, Maryland, Lafayette, The Citadel, Duke or Georgetown.

(Editor's Note: This story is one of a series on footba" prospects at major colleges in this area.)

Evans Makes Hole-in-One

Dr. Bill Evans shot a hole-in-one yesterday on the second hole at Congressional Country Club. Evans used a 5-iron for the 150-yard distance. Playing with him were Leo Walper, Ray Moore, and Ralph Moore.

Mrs. Alexander Wins Medal

Mrs. M. M. Alexander shot an 86 yesterday and became this year's medalist in the women's championships at Columbia Country Club. One stroke away was Mrs. L. G. Pray, a former titlist. The current champion, Mrs. John Ives, carded an 89, and Mrs. Walter Jarvis topped the Class B players with a 103. Match play begins today and extends through Friday.

Today's pairings in the championship flight: Mrs. John Ives (89) vs. Mrs. William Woodrood (102); Mrs. Norman Frost (94) vs. Mrs. M. M. Alexander (86); Mrs. L. G. Pray (87) vs. Mrs. William Geleng (92); Mrs. Joe Marr (92) vs. Mrs. Walter Jarvis (103).

JUST FOR FUN CLUB
presents
SPORTS—DANCING
PARTIES—TRIPS
If over 20, Unmarried, Call
DE. 2500, Noon to Nine P. M.
1745 Conn. Ave. N.W.

BASEBALL TODAY 2:30 p. m.
DIAL 730 WPIK
WASH. vs. DETROIT

INSTALLATION SERVICE
AUTO RADIOS AND SPOTLIGHTS
SEE
L. S. JULLIEN, Inc.
1443 P St. N.W. NOrth 8075

?
Your Car Need PAINTING
Our famous Paint Dept. has been re-opened to make cars look better, trade-in better later.
HALEY'S INC
2020 M STREET N. W.

Two Keys..
TO KENTUCKY HOSPITALITY
One key ONLY opens the door to a gracious Kentucky home. One cork ONLY unlocks to your enjoyment the favorite bonded bourbon of Kentuckians. That's OLD FITZGERALD, naturally distilled and aged on the same sour mash formula since 1870. For rare bouquet and robust flavor, call for OLD FITZGERALD.
100 PROOF
OLD FASHIONED.. but still in style
OLD FITZGERALD
Stitzel-Weller Distillery, Inc.
LOUISVILLE, KENTUCKY
Distributed by
TRY-ME DISTRIBUTING COMPANY
1345 Florida Ave. N.E., Washington, D. C.

NEXT TO A NEW CAR A CHERNERIZED CAR IS BEST
Guarantee
POSSIBLE BECAUSE OF Thirty CHERNERIZING OPERATIONS!

Every CHERNERIZED CAR carries a 30-day or one-thousand-mile guarantee (which ever comes first). This includes both labor and materials. Come in today or tomorrow.

'48 FORD Station Wagon, radio and heater	$2195
'48 FORD Club Coupe, radio and heater	1995
'48 Ford Super De Luxe Tudor, radio and heater	1895
'47 OLDSMOBILE Club Coupe, radio and heater, hydr.	2195
'47 STUDEBAKER Regal Comm. 4-Door, Radio and Heater	2195
'47 FORD Station Wagon, radio and heater	1995
'47 MERCURY 4-door Sedan, radio and heater	1995
'47 FORD Convertible Coupe, radio and heater	1995
'47 FORD Super De Luxe Tudor, radio and heater	1895
'46 OLDSMOBILE "76" 4-dr., radio and heater	2095
'46 MERCURY Tudor	1695
'46 FORD Tudor, heater	1695
'40 FORD Convertible	895
'37 OLDSMOBILE Club Coupe	395

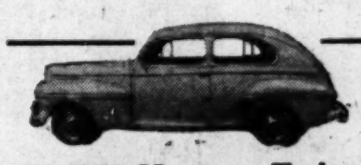

1946 Mercury Tudor
What a wonderful buy! Slick black finish is like new. Heater. Completely Chernerized and very specially priced at $1695

'47 Studebaker Regal Comm 4-Dr.
What a car for this price. Handsome blue-grey finish, radio and heater. And Chernerized $2195

Many Others • All Makes • All Models
'48, '47, '46 FORDS

UNCLE JOE'S
30 EXCLUSIVE CHERNERIZING* OPERATIONS

1. Body and Chassis washed and cleaned.
2. Motor cleaned, grease and all removed from power plant.
3. Inspection by Service Supervisor for necessary repairs.
4. Reconditioning of motor, necessary replacements made.
5. Transmission tested, necessary repairs made.
6. Rear axle constructed inspected, necessary replacements made.
7. Front construction inspected, worn parts replaced and thoroughly tightened up.
8. Steering construction checked, adjustments or replacements made.
9. Wiring for bad connections, etc.
10. Wheels removed. Necessary replacements of bearings, washers, etc.
11. Brakes inspected. Lining replaced if necessary.
12. Inspection for necessary body and fender repairs.
13. Paint inspected, refinished where necessary.
14. Roof or top examined and repaired if necessary or new material installed.
15. Radio, heater and accessories checked and put in proper working order.
16. Glass examined and replaced where chipped or cracked.
17. Upholstery cleaned, repaired where necessary or material replaced.
18. Chassis and all back running gear painted.
19. Bulbs, reflectors or lenses replaced where necessary.
20. Windshield wipers inspected, necessary repairs or replacements made.
21. Bumpers inspected, bent or broken units repaired.
22. Tires inspected. Replacements made where necessary.
23. Car thoroughly lubricated and springs sprayed.
24. Crank case cleaned, flushed and refilled with fresh oil.
25. Radiator inspected, cleaned out or repaired as necessary.
26. Body bolts checked and tightened.
27. Battery tested, connections checked or replaced. New battery installed if necessary.
28. Body and fenders cleaned and simoniized expertly.
29. Road-tested to check performance.
30. Last, but not least, our guarantee goes with every Chernerized Car.

*ONLY POST-WAR CARS ARE CHERNERIZED

Uncle Joe Cherner, Pres.

CHERNER
SALES Ford SERVICE
1781 FLORIDA AVE. N.W. • HObart 5000

Cadillac
HERITAGE

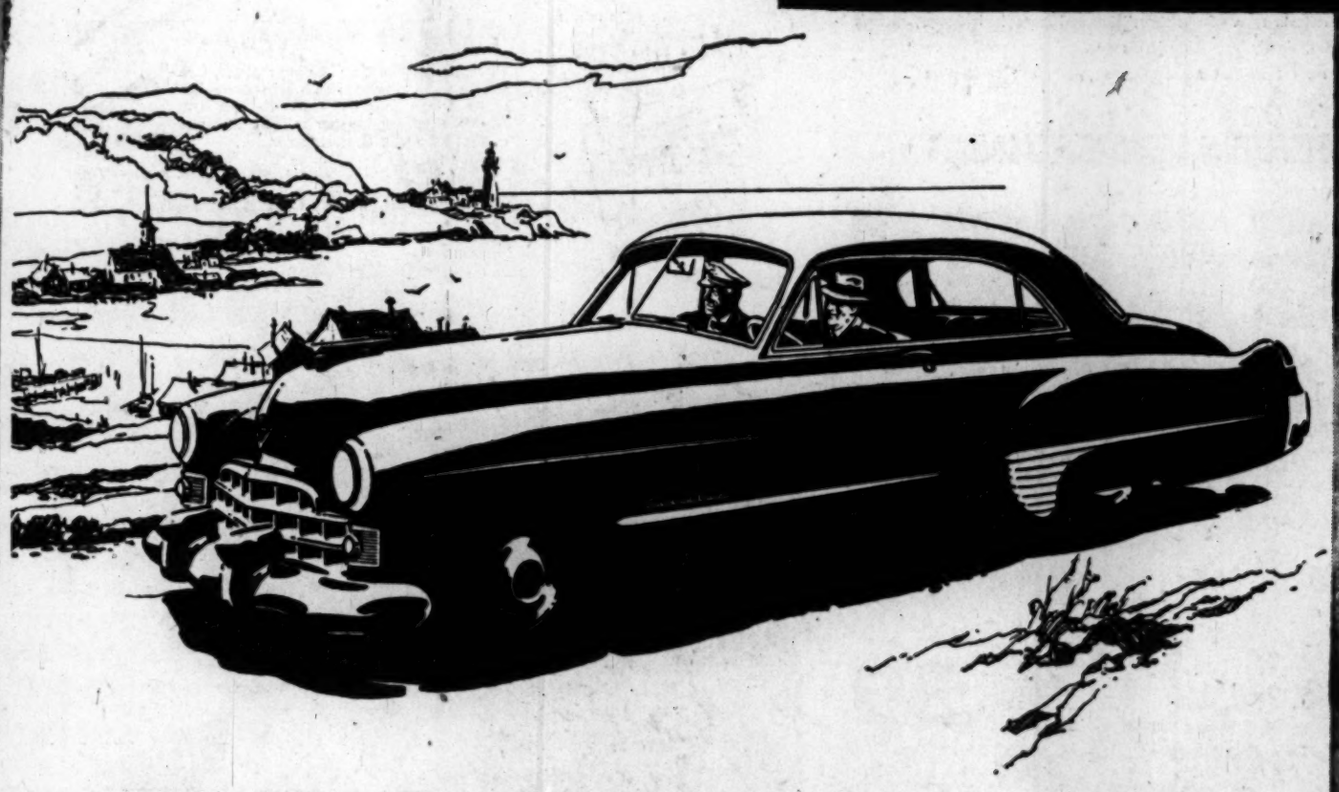

Cadillac is the only name in all motordom which has been identified exclusively with fine cars for more than 45 years. During that time many have sought a place in the fine car field—but only Cadillac has remained there continuously, year after year. This great heritage of experience has never been reflected more clearly than in the new Cadillacs you see on the streets and highways.

For these magnificent new cars stand definitely apart from all other automobiles. Today's Cadillac is distinguished, first of all, by striking originality and beauty of design—and its superb beauty is a true reflection of its inner goodness and magnificent performance. If you have not yet learned the full story of the new Cadillac, we cordially invite you to do so at our showrooms soon.

CAPITOL CADILLAC-OLDSMOBILE COMPANY
NAtional 3300 1222 22nd Street N.W. Floyd D. Akers, President

YOU SAVE AS WE CELEBRATE . . . EVERY DEPARTMENT PARTICIPATES IN THIS BIG . . .

SEARS ROEBUCK AND CO. Since 1886

62nd ANNIVERSARY SALE

TAKING THE STRAIN OFF AMERICA'S TIRED POCKETBOOKS

Many Items Reduced! Many Specially Priced! Some at Sears Usual Low Prices!
Shop Today and Thursday 10 to 6, Friday and Saturday 10 to 9
(Brightwood Store Opens at 9 A. M.)

SAVE DAYS IN TIME! . . . SAVE DOLLARS IN LABOR! . . .

Equip Your Disc or Plow With Powerful Modern David Bradley

HYDRAULIC POWER CONTROL

Includes mounting brackets, hydraulic hose and cylinder. **92.00** *Easy Terms*

2-Way Hyraulic Pump, for tractor not equipped with pump . . . . . 78.25 extra

Another Sears farming advancement to help you get more dollar returns for your plowing time . . . plow better and faster! You'll like the finger tip control, greater safety ease of operation. See it at Sears! **This one control adapts to any FARM implement**

Farm Equipment Dept., Sears Wisconsin and Bladensburg

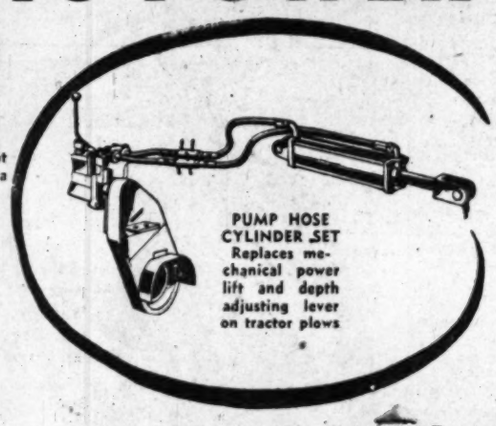

- √ Operates All-Purpose Loaders.
- √ Adjusts Heights of Platform on Combination Wagons.
- √ Regulates Angle on Disc Harrows.
- √ Controls Shovel Depth of Field Tillers.

ALWAYS AMPLE FREE PARKING

Exhaust Extension
Fits All Tailpipes
Reg. 49c **37c**
Sturdily made of chrome plated metal, rust resistant.
Sears 4 Stores

$3.00 trade-in allowance

FOR YOUR OLD BATTERY!

Pay only 11.95 *And Old Battery*

FOR THIS REGULAR $14.95 ALLSTATE BATTERY

- Guaranteed 24 Months
- Gives Quicker Starting
- Gives Longer Service

For Chevrolet '29 to '36, Crosley' 40 to '47; DeSoto '28 to '33; Dodge '28 to '33; Nash 6-cylinder '20 to '37; Plymouth '28 to '47.
Auto Accessories Dept., Sears 4 Stores

Auto Motor Tune
For Sluggish Motors
Reg. 59c Quart . . . **53c**
Peps up sluggish motors, protects, lubricates. Increases mileage.
Sears 4 Stores

Allstate Spark Plugs
For Better Performance
Reg. 39c Each . . . **33c**
In sets of four or more. For easier pick up. More mileage.
Sears 4 Stores

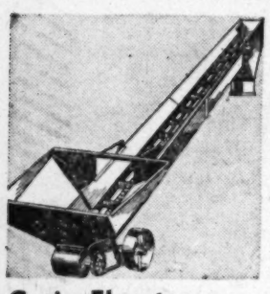

Grain Elevator
With 6-ft. Extension
Single Length **167.95**
Big hoppers permit direct wagon unloading. Designed for efficiency.
Sears Wisconsin and Bladensburg

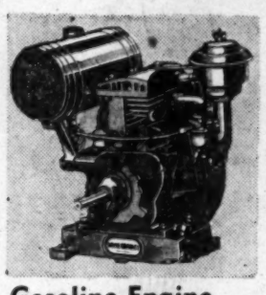

Gasoline Engine
Briggs and Stratton
¾ H.P. Size **42.95**
1¾ h. p. 85.50—6 h. p. 129.50
Precision built, air-cooled. Adjustable for speed.
Sears Wisconsin, Bladensburg and Arlington

Hinge Joint Fence
11-Gauge, 6-in. Stay
330 ft. Rolls . . . **28.60**
32-inch 18.95 47-inch 21.95
For general farm and large property use.
Sears Wisconsin, Bladensburg and Arlington

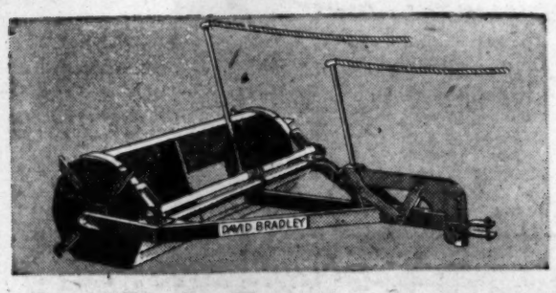

David Bradley Scraper
Buy On Sears Easy Terms **118.50**
One man rollover type. Saves time, labor and money! It dumps, spreads or bulldozes, simply by pulling jerk ropes.
Farm Equipment Dept., Sears Wisconsin and Bladensburg

Auto Door Mirrors
"Lifewear" Chrome Plate
Reg. $1.79 . . . . . **1.39**
Large non-glare door edge mirror for safe rear vision.
Sears 4 Stores

ALLSTATE HOT WATER HEATER
All copper cellular type heating radiator, free flowing water channels; all brass water tanks. Single 6-inch four blade fan delivers 140 cubic feet of heating per minute. Standard 11 section 6 volt dependable motor. **14.88**
Auto Accessories Dept., Sears 4 Stores

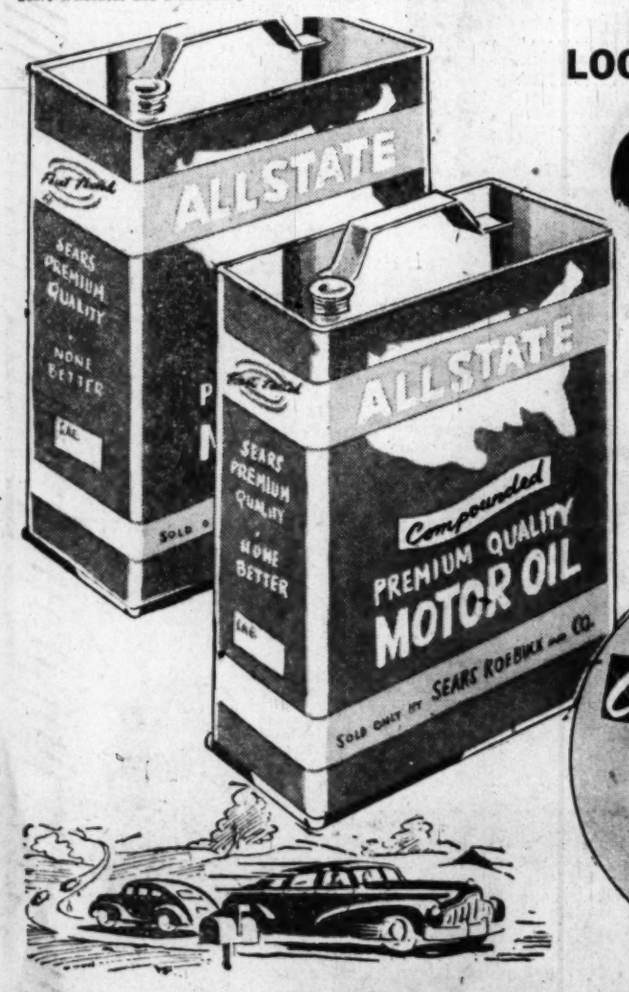

LOOK AT THESE ANNIVERSARY SAVINGS

OIL SALE!

COMBINATION OFFER!

Pay REGULAR PRICE for 1st 10-qt. can . . . . . **2.79** *tax included*

Get a 2nd can at ½ PRICE! . . . . . **1.39** *tax included*

ALLSTATE Compounded PREMIUM QUALITY OIL

Full 20 quarts of oil for only $4.18

Yes, strike it rich in savings now! Our finest oil . . . and that means it's unsurpassed Premium Quality, there is none better! "Performance-Engineered" best for all types of driving. Cools, cleans, clings for the toughest kind of protection.

Limit 20 Quarts to Customer
Auto Accessories Dept., Sears 4 Stores

ALLSTATE THE RIGHT WAY TO SAY TIRES AND TUBES

SAVE ON THESE FAMOUS

ALLSTATE TIRES

REG. $13.45 SAFETY TIRE

- Wide Safety Tread Construction.
- Tough 4-ply body, scuff resistant sidewalls
- Triple Tested for Safety . . . Better Brake Action

11.95 *Size 600x16 plus tax*
Sears 4 Stores

ALLSTATE TIRES — LIFETIME GUARANTEED
Workmanship and materials guaranteed without limit as to time or mileage.

ALLSTATE SAFETY TUBE
Reg. $4.95 **3.95** *plus tax*
And Old Tube
Extra puncture and blowout protection from these 100% natural rubber tubes.
Sears 4 Stores

Purchases totaling $20 or More May Be Made on Sears Easy Payment Plan!

"Satisfaction guaranteed or your money back" **SEARS**

911 Bladensburg Rd. N.E. (2) FRanklin 7500
Wisconsin Ave. at Albemarle (16) ORdway 1122
2900 Wilson Blvd. Arlington, Va. CHestnut 7722
5928 Georgia Ave. N.W. (11) RAndolph 1122

SECTION B | CITY LIFE
Classified Advertising

The Washington Post

WEDNESDAY, SEPTEMBER 15, 1948

Today On WINX
10:05 A. M. The Band Stand. Howard Williams.
6:15 P. M. Sports roundup. Bob Wolff.
10:15 P. M. Sentimental Journey in music.

The Federal Diary

by Jerry Kluttz

Resolution Proposes Rating for 300,000 War Service Workers

Milwaukee, Wis., Sept. 14.—A resolution that proposes that the 300,000 war service employes be given the opportunity to become permanent status employes by a rating on their education and experience was put before the National Federation of Federal Employes at its convention here. Action on it will be taken in a day or so.

The resolution is of particular interest to those war service people who are fearful of losing their jobs—and many have already lost them because they failed the competitive tests. The White House has had under serious study a plan that would blanket many of them with several years of satisfactory service into the competitive Civil Service system. However, Civil Service officials and GOP members of Congress opposed the move.

The proposal before the independent and powerful NFFE could possibly be used as a compromise. It raises no objection to competitive tests for war service people, but it urges that all such examinations be unassembled, or unwritten. In other words, it urges that the war service people be rated largely on their work records.

A score of pending resolutions have to do with annual and sick leave. Several oppose any of the many proposals under study by the Senate and House Civil Service Committees to restrict leave. Others would require the Government to make cash payments to employes for unused sick leave.

THE CONVENTION today voted down a well-supported resolution that would have made the NFFE an "organization" instead of a "union."

John Gastellum of Santa Fe, N. Mex., said that many people have no respect for unions and that many Federal workers had refused to join the NFFE because it was officially a "union."

President Luther C. Steward answered the "union" critics. He said: "We are a union and no word we could use would cover it up." To change union to organization, he said, would be "a bit of camouflage."

Earlier, the convention heard Arthur S. Flemming, the former GOP Civil Service commissioner who is now president of Ohio Wesleyan University.

He suggested more effective consultation between Federal administrators and employe representatives—conferences that he said would bring about immense gains in the over-all administrative efficiency. He pointed out that there are more than 500,000 Federal placements a year as a result of turnover alone and that this was due in part to dissatisfaction over working conditions.

"The present situation with respects to these positions" he said, "is indefensible from the standpoint of good government."

Flemming also urged more encouragement to employes to make suggestions for the good of Government. He said that many workers were reluctant to make suggestions because they are afraid they won't be accepted in the proper spirit.

AIR FORCE Personnel Director Gordon Clark revealed his agency had recently instituted a new investigative program for its employes, which makes a clear distinction between security and loyalty cases. He said "the Air Force is extremely conscious of the great responsibility of protecting the interests of the Government from disloyal employes or employes who constitute unwarranted risks to our security."

At the same time, Clark told the convention, "we are also conscious of the obligation not to unjustly accuse or remove employes." He said the new AF regulations protect both the employe and the Government.

Admiral Paul H. Nibecker, the Navy's industrial relations head, told the delegates that the Navy finds its highly desirable to deal with organized groups since "we feel reasonably sure that we are getting solid opinions on pressing employes' problem and not the opinion of a few individuals who may have axes to grind."

The adoption of uniform procedures and policies for the entire Federal Government was advocated by A. Heath Onthank, the Army's civilian personnel chief. He also called attention to the need for greater delegation of authority down the line and the pressing necessity for developing supervisory officials of high intelligence and constructive initiative.

SILVERSMITHS SINCE 1873
Pin-Up Lamp

$5.00
EQUIPPED WITH SHADE AND REFLECTOR
Colonial Brass Lamp with classic design and trimmed with gold. 5½-inch back and 5-½-inch arm.
Phone ME. 1134
D. L. BROMWELL
710 12th St. N.W. Just Above G
Making Homes Brighter Since 1873

Congestion Found Worst In Outlying D. C. Schools

Many Classes Put On Half-Day Basis; Total Attendance Lags Behind 1947

The full extent of school overcrowding in newer areas of Washington was revealed yesterday with publication of detailed registration figures.

In one school, all grades but two were placed on part time. In others, substantial waiting lists for kindergarten classes and lower grades were reported.

Schools showed an attendance of 86,808 or 3696 more pupils than recorded on opening day.

Enrollments, however continued to lag behind a year ago. On the second day of school in 1947 there were 88,152 students in Washington schools.

Miss Dorothy Lewis, principal of the Kimball School, Minnesota ave. and Ely pl. se., said that all grades but the fifth and sixth are on half-day schedules. The school has a capacity of 300 students and an enrollment of 610.

A Waiting List of 85

Eighty children are enrolled in two kindergarten classes and 85 are on the waiting list. Two sixth grades with 41 students each are enrolled above capacity.

Dr. Clara L. Pitts, principal of the Beers School, Alabama ave. and 36th pl. se., said some parents are withdrawing children to enter them in private and parochial schools. All grades through the fourth are on half-day programs.

At the Congress Heights Elementary School, 5th st. and Nichols ave. se., 320 of the school's 823 students are on part-time. Twenty-five students are on the kindergarten waiting list, the principal, Miss E. M. Trusheim, said.

Eight First Grades

At the Patterson Elementary School, South Capitol and Darrington sts. sw., the principal, Miss Florence M. Painter, said that eight first grades have been set up, all on part-time.

At the Young Elemetnary School, 24th st. and Benning rd. ne., the principal, Mrs. Martha H. Winston, reported an enrollment of 995 students.

A. Kiger Savoy, associate superintendent of schools, said that the Young may have to resort to part-time programs to accommodate the students.

There are 90 students in two kindergarten sections and 70 more are on a waiting list. The school has two first grade classes. Seventy-two students are enrolled in one and 74 in the other.

36 Set as Maximum

School officials have set 36 as the maximum number of students to be taught in any one classroom.

Arlington schools opened yesterday for 11,838 pupils, about 500 more than were in classes at the close of school last spring. Arlington School Consultant Edward J. Braun expects enrollment will reach a peak of 13,000 during the school year.

In Montgomery County, where schools opened Monday, school officials said enrollment was 20,335, an increase of 1960 above last year. Bulk of the increase was in white elementary schools where the attendance of 12,416 was up 1426 students over last year.

Enrollment in white secondary schools was 6030, an increase of 531 students; in Negro secondary schools 531, an increase of 65 students.

Three elementary schools in the county reported enrollment increases of from 150 to 200 students. They were the Woodlin with an enrollment of 402 as compared with 245 a year ago; the Takoma Park with 804 against 645 last year, and the Lynnbrook with 538 and 351 a year ago.

Assistant Schools Superintendent Edgar M. Douglass said at present there is no serious overcrowding. During the summer a four-room addition to the Lynnbrook School was completed and five new classrooms were added to the Woodlin School.

When large subdivisions now under construction are opened to residents, it is possible that some schools may go on half day programs, he said.

D. C. Totals Listed

District enrollment figures for yesterday showed 877 students in the two teacher colleges; 36 in the Capitol Page School; 13,926 students, including 689 veterans, in the high schools; 1621 in the vocational high schools, 18,213 in the junior high schools, and 52,135 in the elementary schools.

Attendance in the white schools was 46,273 and in the Negro schools 40,535. The white schools showed a loss of 2069 students as compared with last year and the Negro schools an increase of 725.

Columbus Day Rites Called for by Truman

President Truman called yesterday for Nation-wide observance of October 12 as a Columbus Day.

In a proclamation, Mr. Truman said the discoverer of America "broadened the world's horizons through his keen vision, his indomitable spirit, and his unflagging persistence."

Mr. Truman also asked observance of the week beginning October 3 as "National Employ the Physically Handicapped Week."

Larry Was Running Home From School . . .

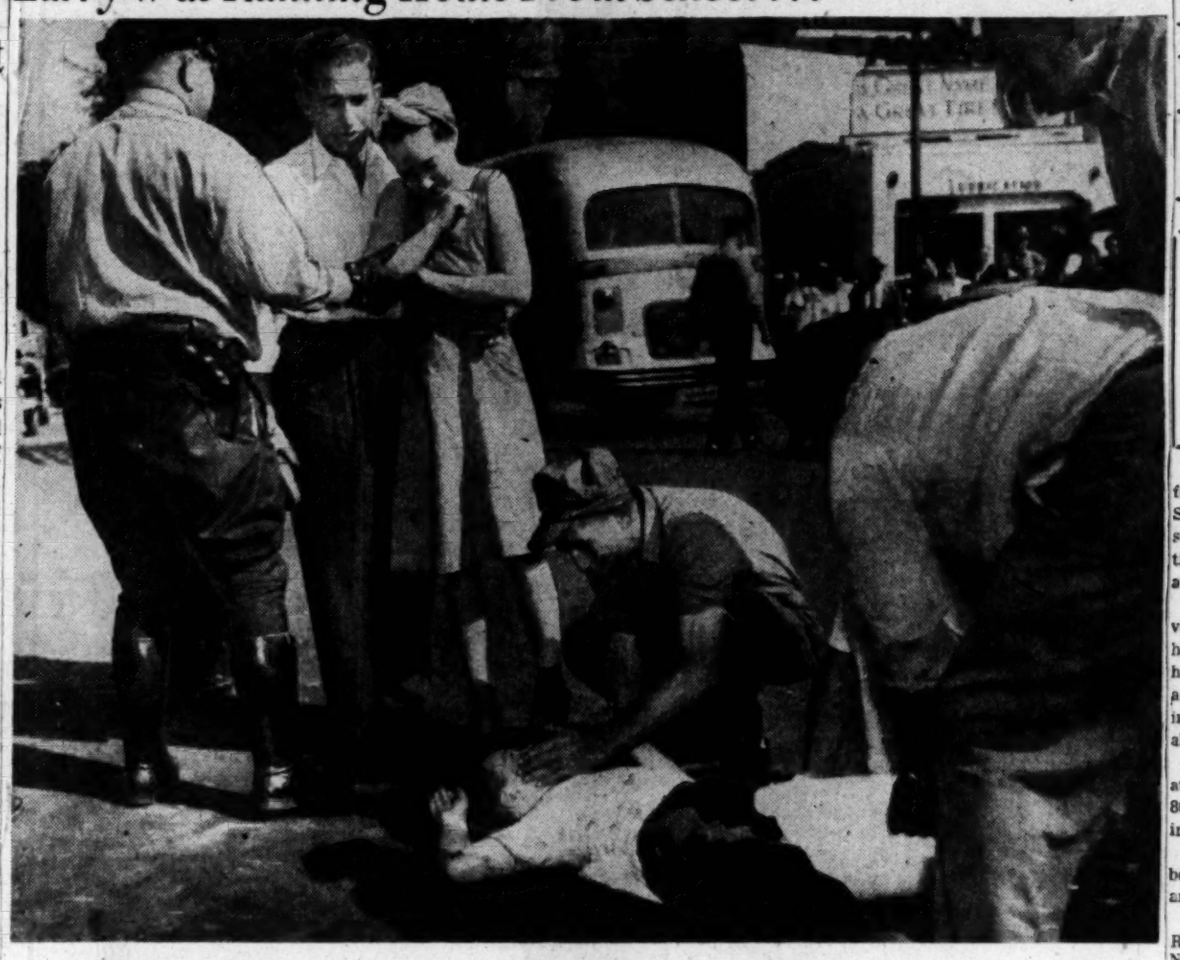

By Gene Jones—The Washington Post

DOWNTOWN STREET DRAMA—As 7-year-old Larry Oakley of 939 G pl. nw. cries, "Help me, mommy," the boy's father, Joseph Oakley, comforts his grief-stricken wife, Mrs. Eleanor Oakley, who was powerless to aid her injured son. Police reported that the youth was returning home yesterday afternoon from his second day at the Thomson School and that he ran across the intersection of 12th and K sts. He crossed in front of a truck, they said, and was struck by an auto. Emergency Hospital ambulance crewmen gave him first aid. He was taken to Children's Hospital with a broken leg. An unidentified man pats Larry's cheek

New Attack On Colasanto By Beverley

Alexandria City Councilman Marshall J. Beverley gave the new city council's first meeting an explosive sendoff last night by demanding the resignation of City Manager Nicholas A. Colasanto.

Claiming that Colasanto has "absolutely failed" in his 10 months as city manager, Beverley said that unless Colasanto quit "in the very near future" he would ask the council to remove him.

Beverly told the council his investigation showed the city's finanes to be "desperate" and the city government "poorly and ineptly administered." Since Colasanto took office, he said, the situation has "gradually grown worse."

Beverley claimed the people voted in the at-large form of electing councilmen last March as a reaction against Colasanto's appointment. He said the voters' mandate demands the city manager's speedy removal.

Colasanto Defended

Colasanto, who sat almost across the table from Beverley, made no answer. But the three holdover members from the old council, Mayor William T. Wilkins, R. Samuel Luckett, and John W. Tulloch, all retorted warmly to Beverley's charges.

They all agreed with Luckett, who said of Colasanto: "He may not be the best city manager you have ever had, but you'll never have another one who will work as hard for the city."

Afterwards, Colasanto, asked by a reporter if he would resign, replied: "Of course I won't resign."

Luckett, chairman of the council's finance committee, told Beverley and a crowd of about 100 spectators that the city's finances are in a better condition today than they have been for years.

Beverly offered a resolution calling for a complete audit of all city accounts and a survey of all city inventories as of September 1. His motion was defeated 4 to 3.

He also read a letter from the Lynchburg, Va., investment firm of Scott, Horner & Mason, Inc., which said that Beverley's attacks on the city government in the past few weeks have hurt the sales of Alexandria's $5,250,000 bond issue.

Both Wilkins aand Luckett voted against Colasanto's appointment last year.

Resolutions Adopted

The Council then got down to its scheduled business and adopted unanimously four resolutions offered by Councilman Leroy S. Bendheim. The resolutions:

1. Informed city department heads of the council's intentions to adhere strictly to the city charter amendment which brought most departments under control of the city manager.

2. Requested Alexandria's delegation to the Virginia General Assembly to sponsor a bill giving the city a police and fire trial board.

3. Asked the finance committee to study the advisability of setting up a separate department of finance.

4. Requested appointment of a committee to study advisability of establishing a municipal civil service system for certain classes of city employes.

The council directed the mayor to set up a seven-member commission to make an overall study of the city's charter.

The council elected Tulloch vice mayor. The following appointments were made by Mayor Wilkins:

Finance committee — chairman: Luckett, Members, Albert A. Smoot and Bendheim. Street naming committee—chairman: Tulloch. Members, Beverley and Roy C. Bragg. School committee — chairman: Bendheim: Members, Beverley and Bragg. Hospital committee—chairman: Luckett, members, Smoot and Beverley.

Named as council representatives on other city agencies were: board of health, Bragg and Tulloch; library board, Beverley and Bendheim; planning board, Luckett; architectural board of review, Smoot; and special committee to study rezoning procedure, Luckett and Bragg.

Two Fringe Auto Parking Lots To Begin Operations Monday

By Sam Zagoria
Post Reporter

Fringe parking lots, one of the first major attempts to solve the District's downtown parking problem, will begin operations Monday at 9:15 a. m., it was decided yesterday.

Two lots, which will be connected with the shopping area by shuttle buses, will be located near the Municipal Center in the block bounded by John Marshall pl., C st., 3d st. and Constitution ave. nw., and near the Christian Heurich Brewery at 25th, 26th and E sts. nw.

At a meeting yesterday afternoon of various officials involved in clearing the way for the project, agreement was made on the establishment of 11 new bus stops, 9 on F st. and 2 on E st., to provide departure points on the commercial arteries.

Maj. Gen. David McCoach, president of the Merchants Parking Corporation, operator of the entire scheme, said 400 spaces will be available on each lot and additional ones may be added at the Municipal Center lot if needed. The fee at each point will be 25 cents; there will be no time limit for the day.

The Capital Transit Co. received authority yesterday from the Public Utilities Commission to establish five bus stops on the north side of F st. They will be west of 9th, 10th, 12th, 13th and 14th sts.

Four stops will be placed on the south side of F st. at points east of 10th, 11th, 13th and 14th. In addition, stops will be placed on E st. on the north and south side east of 8th st.

The fare on the shuttle buses will be 10 cents cash, or the weekly transit passes may be used.

At present, the Heurich lot is being leveled and covered with an asphalt mixture. Plans are being made for the launching of an advertising campaign Friday explaining how the plan will work.

Original plans for the program called for establishment of three fringe lots, but one at Temple Heights, Connecticut and Florida aves. nw., has been delayed. Additional lots are being studied with a view toward possible incorporation in the plan if the first efforts are successful.

The shuttle buses will be operated six days a week at 10-minute intervals between 9:15 a. m. and 6:15 p. m. At first, the CTC advocated elimination of all parking on F st. to expedite movement of buses on the street, but yesterday agreed to the elimination of a few parking meters to make way for corner bus stops.

The bus routes will run from the Heurich parking lot along F st., in front of the White House, then back on F st., turn on 8th to E st. to 3d st., where buses will pick up passengers on the Municipal Center lot and return via 6th st. to E, then up on 8th to F st., along F, by the White House and then along F st. to the Heurich parking lot.

$11,870,000 School Program Approved by Arlington Group

Some 200 Arlington citizens attending a school board public hearing last night indorsed practically unanimously an $11,870,000 program of school construction and additions, which the board believes is needed over the next six years.

The plans were outlined by Dr. Edward J. Braun, consultant for the county school board, who said future school needs were indicated by the fact that there are 3000 more children under school age now in Arlington than there are children in the schools.

Those attending the meeting showed by hand voting that they favored authorizing $5,590,000 this fall for construction during the 1949-1952 period. The rest of the six-year program appropriation would be voted later, they indicated.

Petitions Circulated

Immediately after the meeting, petitions to provide a referendum in this fall's election were circulated. At least 100 signatures are required to place the issue on the ballot.

The discussion on Arlington County needs for a growing school population was held at Jefferson Junior High School and was sponsored by the school board.

The meeting was opened by Dr. Barnard Joy, board chairman, who said that a $1,776,000 bond issue voted last May would be sold by early October along with an issue of county incinerator bonds.

The proceeds from the October bond issue will be used to provide five new elementary schools, he said. Three will be located in North Arlington, Dominion Hills and on Little Falls rd., while the others will replace the Hume and Glen Carlyn schools.

Improvements Necessary

Dr. Joy also said the Hoffman-Boston school for Negroes would have to be improved and used as a junior and senior high school only, with elementary pupils to be accommodated in a proposed new building.

Dr. Braun's study of future needs included a $1,750,000 junior high school and a $250,000 Negro senior high school to be built in 1950-51. For the following year, a $750,000 gymnasium would be built for the Washington-Lee senior high school while a new senior high school building is envisaged for 1953-54.

County Treasurer John Locke Green challenged the ability of the county to pay for the six-year investment proposed, which would require bond issues of the stated amount. However, he said, if the bond issues are voted, he would do his best to see that taxes are collected.

Apartment Prowler Believed Wounded

A janitor of 1765 N st. nw., told police last night he fired at and believed he wounded a prowler he spotted outside the apartment house. Police listed the janitor as George E. Brown, 38, of the N st. nw. address.

Bar Unit Votes More Study on Civil Rights

Moves to end the police practice of holding persons for "investigation" and to force the immediate arraignment of all arrested without warrant for felonies were stymied last night at a meeting of the District Bar Association at the Mayflower.

The actions, favored by the association's civil rights committee, were ordered, by a voice vote, recommitted to a new civil rights committee appointed recently at the expiration of the one-year term of the old committee.

The first point of the program adopted by the old committee 9-4, called for pressure on the District Commissioners to instruct police authorities to discontinue the practice of arrests for "investigation."

The second recommendation called for an amendment to the District code whereby police would be obliged to take "forthwith" before a committing magistrate all persons arrested without a warrant on suspicion of felony.

Also under the proposed legislation, a committing magistrate could continue a case only once for 24 hours, "during which time (the suspect) shall be confined without charge in a place of detention other than a police station . . ."

Austin F. Canfield, a former president of the association gave strength to the move for recommitment in stating: "If this is introduced in Congress . . . there are two men to whom it will be sent for comment, Vernon West (corporation counsel) and George Morris Fay (U. S. attorney for the District) . . . if they oppose it, you don't have a chance of getting it adopted. I suggest the committee sit with West and Fay then give us something we know will have some chance . . ."

$70 Top Rental Fixed by U. S. For Loans Here

Home builders of Metropolitan Washington were told yesterday that the Federal Housing Administration will accept no more applications for Government insurance on mortgages on multi-family dwellings in the high-price field.

Col. James A. Hewitt, area administrator, Federal Housing Administrator, told 150 members of the Home Builders Association, mortgage bankers, architects and others in a meeting at the Statler Hotel that:

"In keeping with the provisions and purposes of the new housing law recently passed by Congress, the FHA will accept no more applications for Government insurance on mortgages on '608' multi-family rental projects unless they show rentals below $70 a month.

"We have sufficient applications in the higher-rent field now being processed to fill the present need for such housing in this area, and from now on we want projects at rents to meet the pocketbooks of middle-income and lower-income groups."

Hewitt said the amount of rental housing completed in Greater Washington in the past year was "tremendous" and FHA has now become "very selective" in approving insurance applications, in the conviction the higher-priced rental housing field has just about reached the saturation point.

Provisions of the new housing law were explained by a dozen experts of the FHA staff in talks and a question-and-answer period that followed.

D. C. Leads U. S. In Aggravated Assault Cases

FBI Report Lists 1867 Such Crimes In First Half Year; Detroit Is Second

Washington led all cities in the country in the number of aggravated assault cases during the first six months of 1948, a Federal Bureau of Investigation report disclosed yesterday.

The FBI, in its semi-annual crime reports, announced there were 1867 such assaults in the District during the first half of this year. Second was Detroit with 1581 aggravated assaults.

Washington had only 1025 aggravated assaults for the first six months of 1947.

There was also a sharp swing upward over the comparable period of 1947 in the number of robbery cases reported in the District during the first half of 1948, from 447 to 676.

In this crime category, Washington was fifth among 93 American cities of more than 10,000 population.

Washington's national ranking and first six month figures for 1947 and 1948 in five other crime classifications follow:

Homicides—tied for eleventh; 36 in 1947; 30 in 1948.

Burglary—fifth; 2641 in 1947; 2381 in 1948.

Larcenies of $50 or more—fourth; 823 in 1947; 1007 in 1948.

Larcenies less than $50—fourth; 5598 in 1947; 4858 in 1948.

Auto thefts—tenth; 730 in 1947; 832 in 1948.

Maj. Robert J. Barrett, superintendent of police, complimented the FBI bulletin as "a true report."

"Our crime reporting system has been changed," he said, "and there is nothing to be alarmed about."

Barrett said crime suppression will improve when the department gets 200 new policemen.

The extra policemen have been authorized by a congressional appropriation but the men have not yet been recruited.

The FBI report also notes that Washington ranks ninth among major American cities in the number of police department employes. As of April 30, the FBI said, the local department had 1732 officers and 157 civilian employes for a total of 1889.

Inspector Floyd A. Truscott, assistant superintendent who installed the local department's new crime reporting system, commented:

"Our increase as shown in the FBI figures can be attributed to our more accurate system of crime reporting." (The new system was installed after The Washington Post disclosed that police were systematically withholding crime reports from official figures.)

For example, he pointed out, the total aggravated assaults now includes all cases where a weapon of any nature was used, regardless of how slight the injury to the victim. Previously, many of these cases were chalked off as simple assaults.

3 Law Groups

Six Schools Are Named in Hughes Will

The late Charles Evans Hughes, former Chief Justice of the United States, left a total of $145,000 to six schools and three legal organizations, according to his will, filed abeth Hughes Gossett.

The residue of his estate, the value of which was not specified, has been left in equal shares to his son, Charles Evans Hughes, jr., and two daughters, Mrs. Catherine Hughes Waddell and Mrs. Elizabeth Hughes Gosett.

Justice Hughes died August 27 at Osterville, Mass. He was 86 years old. He made his home in Washington at 2223 R st. nw.

According to the will, his law books, correspondence and papers are to go to his son.

Brown University, Providence, R. I., and the Bar Association of New York City are to receive 25,000 each, and Wellesley College, Wellesley, Mass.; Vassar College, Poughkeepsie, N. Y.; Barnard College, New York City; Colgate University, Hamilton, N. Y.; and Amherst College, Amherst, Mass., and the New York County Lawyers Association are each to receive $15,000. The Legal Aid Society, New York City, was bequeathed $5000.

In addition, his secretary, Wendall W. Mischler, was bequeathed $5000.

His son and two sons-in-law, Chauncey Lockhart Waddell and William Thomas Gossett, were named executors.

Justice Hughes, who was for many years in the political limelight, served twice as Governor of New York. He was defeated by Woodrow Wilson in the presidential election of 1916.

His wife died in 1945.

Malingering In Police, Fire Depts. Denied

The District Commissioners yesterday approved a report prepared by city officials denying congressional charges of abuse of sick leave in the Police and Fire Departments.

The report was made by Police Superintendent Robert J. Barrett, Fire Chief Clement Murphy and Dr. John A. Reed, chairman of the Board of Police and Fire Surgeons, at the request of the Senate Appropriations Committee.

Incorporated in it, too, was a study of a charge made by Barrett before the Senate group that "if all men on retirement for disability with less than 30 years' service and under the age of 55 were examined, between 60 and 75 would be found physically fit and available for restoration to duty."

Wrong Impression

Dr. Reed noted in his report that the superintendent "felt that the statement quoted was not the impression he desired to give the committee."

"Both the superintendent and the chief engineer feel that the men now on the retired list would be absolutely worthless and a burden if they were returned to their respective departments," Dr. Reed told the Comissioners.

Furthermore, Dr. Reed noted, in the past 20 years only one man on the retired list has been restored to active duty, although the board examines such persons every two years until they reach 55 years of age.

In the Fire Department, the average age of retirement has been 58.5 years and the average age of death for the retired officers has been 62.7 years, which indicates an approximate expectancy after retirement of four years, Dr. Reed commented.

No Malingering

On sick leave, the three officials agreed that the uniformed men have not been malingering. Dr. Reed pointed out that the average days of sick leave per man in the Fire Department during the fiscal year 1948 was 13.36. In the Police Department it was 16.7 days.

He compared this to the average sick leave among civilian workers in the government, which ranges from 7.4 days to 12 days a year.

"When the hazardous work of the men in the Police and Fire Departments is considered, together with the shifting hours of work, it is the opinion of this medical board that the sick leave record is unusually good."

Both Barrett and Murphy outlined safeguards they have invoked to guard against "riding the sick book." Each force now has a man on duty at the clinics to watch those reporting sick and will launch an investigation of any suspicious cases.

Convalescent officers are returned to light duties, such as clerical work in the Police Department and communications system activities in the Fire Department, it was reported, as a means of reducing sick leave.

Samuel Harrison Given Streets Engineer Post

Samuel R. Harrison, a District government employe for 27 years, yesterday was promoted to District engineer of streets at a salary of $8179 a year. Harrison, 46, succeeds J. N. Robertson, who is now director of highways.

In two other promotions caused by Robertson's elevation, Leland M. Hedgcock, 47, was named deputy engineer of streets at $7102, and Lewis R. Watson, jr., 48, was appointed chief of construction and design at $7102 a year.

Hedgecock, who was chief of construction and design, was already drawing $7102, but Watson, formerly office engineer, received an increase from a previous $4902-a-year salary.

The promotions were made by the Distrct Commissioner on the recommendation of Robertson.

SEE! HEAR!
Magnavox
MAGNASCOPE
Television
Enjoy the thrill of owning a Magnavox Radio-Phonograph today—add Magnascope television whenever you wish!
A BETTER NAME FOR MUSIC...
Campbell's
1108 G STREET, N. W.

Area News in Brief

Officer Charges Man With Assault

George Adams, 58, of 3601 Benning rd. ne., yesterday was ordered held under $500 bond for grand jury action on a charge of assaulting a police officer.

Police said that Adams, who was a passenger in a truck, assaulted Pvt. Wyatt J. Roy, jr., 23, when he reproved the truck driver for driving past a crosswalk at 34th st. and Benning rd. ne. Monday.

Roy had to subdue Adams with a blackjack before the fracas ended, according to police. Both men required hospital treatment.

The driver of the truck, Vernon L. Sampson, 26, of 508 10th st. se., yesterday was granted a jury trial set for November 2 on charges of driving while drunk and failing to exhibit a driver's permit.

New Fire Lieutenant

Pvt. Raymond V. Denton, acting sergeant in the District Fire Department, yesterday was promoted to lieutenant for duty in the administrative division of the department. He has been serving in that division as personnel officer.

The change was made by the District Commissioners as a noncompetitive promotion on the recommendation of Fire Chief Clement Murphy. Denton, who will receive $4278 a year, has been in the Fire Department since February 1939, and has been personnel officer since May, 1946.

Fined for Using Car

For taking a car owned by the Suburban Motor Co., Silver Spring, Md., from the firm's parking lot last Sunday and driving it to Alexandria, Va., two Silver Spring men were fined $150 each in Silver Spring Police Court yesterday. The men, Percy J. Byram and Joseph F. Reed, were charged with unauthorized use of an auto.

Clarence E. Newman

Clarence E. Newman, 29, of 8403 Woodcliffe ct., Silver Spring, Md., a World War II Army veteran, died Monday night at Garfield Hospital. He had undergone a tonsillectomy earlier in the day.

An employe of the Hudson Supply Co. in Rosslyn, Va., he had been a resident of the Washington area for the past eight years.

Mr. Newman was born in Asheville, N. C., and attended Southern Junior College at Chattanooga, Tenn., and the Washington Missionary College in Takoma Park, Md.

He served overseas for four years as a sergeant in the Army Medical Corps and was discharged two and a half years ago.

Mr. Newman is survived by his wife, Virginia Mae Jones Newman of the Silver Spring address, a sister, Mrs. Margaret Thompson, of Los Angeles, Calif., and a brother, James L. Newman of Charlotte, N. C.

Mrs. Rowe Dead After Brief Illness

Mrs. Mary V. Rowe, 60, mother of William Henry Rowe, jr., of 646 Lexington pl. ne., an employe in the advertising department of The Washington Post, died Monday at Garfield Hospital after an illness of two weeks.

Mrs. Rowe

Her death was attributed to a cerebral hemorrhage. Mrs. Rowe lived with her son at the Lexington pl. ne. address.

She was the widow of William Henry Rowe, sr., who died in 1934. She had been secretary-treasurer of the Progressive Printing Co., 1220 N. Capitol st., since 1933.

Funeral services will be held Thursday at 11 a. m. at Lee's funeral home, 4th st. and Massachusetts ave. ne. Burial will be in Congressional Cemetery.

S. A. Shelton Dies at Home In Missouri

Samuel A. Shelton, former Representative from Missouri and father of Frederick Shelton, Washington lawyer, died Tuesday at his home in Marshfield, Missouri.

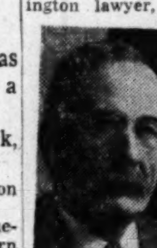
Mr. Shelton

Mr. Shelton, who was 90, had been confined to his bed for the last several weeks.

Elected to Congress as a Republican in 1921, Mr. Shelton declined to seek reelection when his term was up and went back to practice law in Marshfield in 1923.

Born in Lauderdale County, Alabama, Mr. Shelton moved as a boy to Webster County, Missouri, where his family farmed "homestead" land.

He went to county schools, and Mountain Dale Academy, then taught school for a few years in Webster County.

He began his public career as a young man, becoming clerk of the Webster County Circuit Court, and then at various times County Prosecuting Attorney, Postmaster of Marshfield and chairman of the County Republican Committee. He was admitted to the local bar about 1896.

In 1881 he married Jincie Napier of Webster County. She died in 1938 after rearing six children.

He leaves his children, Frederick Shelton, 4411 Hatfield lane nw.; Mrs. Belle C. Ketcham, Hastings, Mich.; Samuel J. Shelton, St. Louis, Mo.; Mrs. Maud Francis Warden, Kansas City, Miss.; Mrs. Ethel A. Childress, Diggins, Miss., and Burleigh D. Shelton, Miami, Fla.; 10 grandchildren and 2 great-grandchildren.

Edward Van Der Veen

Pasadena, Calif., Sept. 14 (AP).—Edward Van Der Veen, 55, a copyreader on the Los Angeles Times, died in a hospital today after a short illness. A graduate of the University of Michigan, he formerly was city editor of The Washington Post, night editor of the Cleveland News and had worked on the Indianapolis Star and Atlanta Constitution. His wife, Ina, and three sons survive.

'Mother' Steed, 84, Back Home After 11 Months in Hospital

The Washington Post

HOPEFUL—"Mother" Emma Steed may read again

She's 84, she can't see to dial a telephone, but she waves for the camera like a teen-ager and says, "So long, kid!"

That's Mrs. Emma C. Steed—"Mother" Steed to the thousands of World War I and II soldiers she served at the 103d Base Hospital in Dijon, France, in 1918-19 and at Service Club No. 1 and the United Nations Service Club here from 1942 to 1946.

The "girls" of the Women's Overseas League and of her own St. George's Episcopal Church gave Mrs. Steed a party on her birthday anniversary the other day at the old house at 5321 N. Fairfax dr., Arlington, Va.

But Mother Steed still gets her biggest kick out of a visit, a letter—from Germany or Japan or almost anywhere—or a telephone call from one of her "boys." One of her World War I "boys" phoned from Brooklyn not long ago to wish her well. He's a grandfather now.

Mother Steed's fond hope is that the eye specialists who've been treating her for two years may soon enable her to see well enough to read. She lost the sight of one eye in France in 1919, and the other was severely injured two years ago when she was struck by a foul ball at a servicemen's softball game in Rock Creek Park.

After 11 months in hospital, she's back at the half-acre summer place her husband of 54 years bought in 1908 when Arlington County had 4000 instead of 125,000 or more people. Next to her sight she'd like to have back the Civilian Meritorious Service certificate awarded her by the President of the United States on January 31, 1947, for "outstanding fidelity and meritorious conduct in aid the war effort." It disappeared, along with many prized photographs, during her illness.

She now prizes most a framed letter from her Dijon commander in 1919, Lieut. Col. H. H. Van Kirk, Medical Corps, about her "motherly love" and stating: "By your untiring devotion to the welfare and comfort of the boys, you have gained a love in the heart of each one."

Perhaps attributable to their lifelong interest in younger people—they had no children—both Mrs. Steed and her husband, Josuah, 86, belie their years in appearance and actions. Mr. Steed retired 14 years ago after 50 years with the Government. He does the marketing, gardens, reads to his wife, blesses the radio that helps entertain her and wishes he could spend every cent he has if only it would restore her vision.

"Come again soon, boys," says Mother Steed at leaving time. "Maybe I'll have my new glasses then. So long, kids!"

Geo. G. Dawe, C of C Founder, Author, Dies

George Grosvenor Dawe, 85, a founder of the United States Chamber of Commerce and first editor of the publication, Nation's Business, died Monday night in Georgetown University Hospital.

Mr. Dawe

The British-born researcher, author and lecturer was admitted to the hospital with a stomach ailment August 9. After an operation he recovered sufficiently to return home, but his condition grew worse and he returned to the hospital about 10 days ago. His death was attributed to a cancer.

Mr. Dawe had lived at the Hurt Home for the Blind early this year, after residing mostly since World War I at 114 Cedar ave., Takoma Park, Md. He came to the United States in 1883, attended Wilbraham (Mass.) Academy for two years and later taught English there. He became a citizen in 1894.

He was an organizer and managing director of the Southern Commercial Congress, forerunner of the United States Chamber of Commerce, in the early 1900s. He edited Nation's Business for 2 years before World War I. He served with Funk & Wagnalls, Review of Reviews and Butterick Publishing Co. He was secretary of the Society of American Authors from 1898 to 1903.

Mr. Dawe published "The Philosophy of the State" with the Rev. Charles A. Hart in 1940. In the 1890s he had conducted a syndicated column, "Rambling Thoughts on Nemo," in New York, and another, "Date Briefs As a Gateway to Knowledge," later.

Mr. Dawe was Y. M. C. A. personnel director in Europe in the First World War, later organized boys clubs in New York State, and lectured on the Chatauqua circuit. He was a special representative of the British Purchasing Commission here from 1942 to 1945.

Mr. Dawe is survived by his second wife, Mrs. Cynthia Anne Shaen Dawe, VanNuys, Calif., and five sons. The remains will be sent to Plymouth at 5 p. m. today from Chambers Georgetown funeral home.

Forrest S. Rutherford

Forrest S. Rutherford, 67, Washington representative of the Republic Steel Co. since 1932, died at his home here Monday night.

Mr. Rutherford, who lived at 2500 Massachusetts ave. nw., came here from Youngstown, Ohio, where he had been executive assistant to the president of Republic Steel for several years. Previously he had represented the Youngstown Sheet & Tube Co. in cities throughout the Middle West.

A native of Charleston, W. Va., Rutherford lived in Council Bluffs, Iowa, in his youth.

Though his formal education did not extend past his early teens, friends said, he was the author of several plays and a book, "William Shakespeare—a Nom de Plume." It dealt with the Shakespeare-Bacon controversy.

One of his plays, "Her Salary Man," was produced on the New York stage in 1922.

He is survived by his widow, the former Althea Jewell, who was piano accompanist for Alma Gluck, opera and concert soprano.

8 Area Servicemen to Be Reburied Today

Eight Greater Washington servicemen who died in World War II will be reburied here today at 2 p. m. at services in Arlington Cemetery. They are:

Pvt. John O. Kennedy, Army, 19, son of Mr. and Mrs. James J. Kennedy, 5316 Patterson rd., East Riverdale, Md., who was killed in France on September 14, 1945. A student at Hyattsville High School, Private Kennedy was a stock clerk for the Riverdale Engineer Research Corp., prior to his enlistment in August, 1943. He served with the Fifth Army in Italy until a week before his death.

Pvt. Charles R. McCutchen, Army, 26, husband of Mrs. Alice F. McCutchen, 1119 Robinson st. sw., who was reported missing in France and reported dead on November 24, 1944, three weeks later.

A native of Point-of-Rocks, Md., Pvt. McCutchen was graduated from Central High School in the District. He was a foreman for L. S. Briggs Co., meat packers and distributors. He is also survived by a son, Charles R. McCutchen, jr.

Staff Sergt. Robert Owens, Army, 32, husband of Mrs. Margaret E. Owens, of 3417 Otis st., Mount Rainier, Md., who was killed near Nancy, France, almost two months after he arrived overseas.

A native of Irvine, Ky., he was employed as an electric crane operator in Dayton, Ohio, prior to his enlistment in the Army in 1939. After reenlistment in February, 1942, he was sent overseas two years later to serve with the Twenty-sixth Yankee Division. Sergeant Owens is also survived by his mother, Mrs. Nellie Walden Owens, of Irvine, Ky., and five brothers and two sisters.

Pfc. William A. Roberts, jr., Army, 19, son of Mr. and Mrs. William A. Roberts of 4440 Lowell st. nw., was reported killed in Germany in December, 1944. He attended Georgetown Preparatory School here and was a freshman at Georgetown University when he entered the Army, September, 1943. Pfc. Roberts' father is a member of the law firm of Roberts & McInnis, with offices in the Transportation Building here.

Pvt. Joseph W. Sprouse, Army, 33, a nephew of Mrs. Katie S. Quick, 8857 Piney Branch rd., Silver Spring, Md., who died in action in France on November 27, 1944.

Pvt. Demas Pvt. Roberts

A native of McLean, Va., Private Sprouse was employed by the Smoot Coal Co. of Alexandria, Va., and also worked as a carpenter in Silver Spring, Md., before he entered the service in December, 1943. He was a member of the Fourth Armored Division.

First Lieut. William Anthony Lytle, AC, 25, brother of Mrs. Lucy Gold Killea of 2120 Connecticut ave. nw., was killed in the Aleutian Islands, September 5, 1945. Lieutenant Lytle was a radar officer of a heavy bomber crew of the Eleventh Air Force.

A native of San Antonio, Tex., he attended St. Mary's University, San Antonio, and Texas University, Austin, before he entered the Air Corps in the spring of 1943.

Lieutenant Lytle is also survived by another sister, Mrs. Henry J. Amen, of 51 Bolling rd., Alexandria, Va., and a brother, George Lytle, member of the Brothers of St. Mary, now serving in Lima, Peru.

Pvt. John R. Taylor, Army, 20, husband of Mrs. Rosalie F. Taylor, of 5433 Spring rd., Hyattsville, Md., who served with the Twenty-sixth Yankee Division, when he was killed in Lorraine, France, December 4, 1944.

A native of Springfield, Md., he was a civilian employe at Fort Meade, Md., before he entered the Army in February, 1943. Private Taylor is also survived by his father, George C. Taylor, of Springfield, Md.

Private Robert Ross, Army, whose wife, Mrs. Helen K. Ross, was listed by the Army in care of Mrs. Evelyn Wright, 1835 3d st. ne., and

First Sergt. Edward D. Walton, Army, 28, of Roanoke, Va., nephew of Mr. and Mrs. Lake M. Walton, 3209 28th st. se.

Sergeant Walton was killed in action at St. Lo, France, July, 1944.

Prof. Donald M. Matthews

Toronto, Sept. 14 (AP).—Prof. Donald M. Matthews, 60, of the University of Michigan, died today in Toronto General Hospital. He was an internationally recognized authority on forestry.

Died

BISHOP, HENRY F. On Monday, September 13, 1948, at Harrisonburg, Va., HENRY F. BISHOP of 1412 Parkwood pl. nw., beloved husband of Pauline White Bishop, father of Mrs. Nancy W. Bierley of Washington, D. C., brother of R. M. Bishop, West Palm Beach, Fla. Services at the S. H. Hines Co. Funeral Home, 2901 14th st. nw., on Thursday, September 16, at 2 p. m. Interment Rock Creek Cemetery.

BOLLMAN, HOWELL CASSIDY. Suddenly, Monday, September 13, 1948, at his home, Dahlgren, Va., at the age of 56, HOWELL CASSIDY BOLLMAN, beloved husband of Mrs. Edith Burdine Bollman and brother of Alice Jansen, Eleanora Bradley and Richard W. Bollman. Interment Arlington National Cemetery, Wednesday, September 15, at 1 p. m. Relatives and friends invited to attend.

BRADDOCK, JOHN. On Monday, September 13, 1948, at Emergency Hospital, JOHN BRADDOCK of 4407 8th st. n.w., beloved father of John P. Braddock. Funeral from Collins' Funeral Home, 3821 14th st. n.w., on Thursday, September 16, at 9:30 a. m. Requiem mass at St. Gabriel's Church at 10 a. m. Relatives and friends invited. Interment Mount Olivet Cemetery.

BURNS, MAUDE VIRGINIA. On Tuesday, September 14, 1948, at Sibley Hospital, MAUDE VIRGINIA BURNS of 735 Easley st., Silver Spring, Md., beloved wife of Jesse C. Burns and mother of Mrs. Lula V. Onyun. Mrs. Burns rests at the Warner E. Pumphrey Funeral Home, 8434 Georgia ave., Silver Spring, Md. Notice of service later.

BUSH, SAMUEL H. On Sunday, September 12, 1948, at Madison, Wis., SAMUEL H. BUSH, beloved husband of Edna Shinn Bush and father of Margaret Elizabeth Bush and Robert Shinn Bush. Friends may call at Hysong's Funeral Home, 1300 N st. nw., after 12 noon Wednesday, September 15, where services will be held on Thursday, September 16, at 2 p. m. Interment Cedar Hill Cemetery.

CHAMBERLAIN, CLARA F. On Tuesday, September 14, 1948, at her residence, CLARA F. CHAMBERLAIN of 5510 13th st. nw., beloved wife of the late Charles C. Chamberlain, mother of Lucille Chamberlaine Helme, sister of Charles E. Sebastian. Services at the S. H. Hines Co. Funeral Home, 2901 14th st. nw., Thursday, September 16, at 1 p. m. Interment Rock Creek Cemetery.

DAWE, GEORGE GROSVENOR. On Monday, September 13, 1948, at Georgetown University Hospital, GEORGE GROSVENOR DAWE, the beloved husband of Cynthia Anne Dawe of Hollywood, Calif., father of Allen Shane Dawe of Floral Park, Long Island; C. A. Gridley Dawe of Richmond, Va.; Lyman Dawe of Bristol, Conn.; John Grosvenor Dawe, Forestvill, Conn., and Robert Shane Dawe of Hollywood, Calif. Remains resting at Chambers Funeral Home, 3072 M st. nw., until 3 p. m. Wednesday, September 15. Services and interment in Plymouth, Conn.

DAY, MARY J. On Tuesday, September 14, 1948, MARY J. DAY, beloved wife of William H. Day. Services at Chambers Funeral Home, 517 11th st. se., on Thursday, September 16, at 11:30 a. m. Interment Washington National Cemetery.

DAY, WILLIAM H. On Tuesday, September 14, 1948, WILLIAM H. DAY, the beloved husband of Mary J. Day and brother of Lula R. Port. Services at Chambers Funeral Home, 517 11th st. se., on Thursday, September 16, at 11:30 a. m. Interment Washington National Cemetery.

DEFFENBAUGH, WALTER S. On Monday, September 13 1948, WALTER S. DEFFENBAUGH of Berkeley Springs, W. Va., son of the late Mariah and George Deffenbaugh. Remains resting at the S. H. Hines Co. Funeral Home, 2901 14th st. nw., after 6 p. m., Tuesday, September 14. Services at the above funeral home on Wednesday, September 15, at 1 p. m. Interment Washington Memorial Park Cemetery.

DELLINGER, CLAUDE M., SR. Suddenly, on Saturday, September 11, 1948, at Doctors Hospital, CLAUDE M. DELLINGER, SR., of 616 S. Stafford st., Arlington, Va., beloved husband of Cecelia C. Dellinger, father of Claude M. Dellinger, jr., and Mrs. Madeline M. Donald and brother of Mrs. Joyce Bowman of Edinburg, Va., and Charles H. Dellinger of Canicville, Va. Services at the S. H. Hines Co. Funeral Home, 2901 14th st. nw., on Wednesday, September 15, at 2 p. m. Interment Arlington National Cemetery.

DENNISON, WILLIAM ALBERT, Sr. Suddenly, on Monday, September 13, 1948, WILLIAM ALBERT DENNISON of 3937 4th st. se., beloved husband of Mary Sue Dennison, father of William Albert Dennison, jr., and Geneva Garrett and grandfather of Joan and Carol Lee Garrett. Friends may call at the Robert A. Mattingly Funeral Home, 131 11th st. se., where services will be held on Thursday, September 16, at 2 p. m. Relatives and friends invited. Interment Cedar Hill Cemetery.

DONEGAN, RACHEL CONAWAY. On Monday, September 13, 1948, at her residence, 3143 24th st. ne., RACHEL CONAWAY DONEGAN (nee Lipton), beloved wife of John S. W. Donegan and mother of Mrs. Naomi Bowler and Mrs. Anna Ballard. Friends may call at Wm. J. Nalley's Funeral Home, 3200 Rhode Island ave., at Eastern ave. ne., where services will be held on Wednesday, September 15, at 8 p. m. Funeral on Thursday, September 16, at 8:30 a. m. Relatives and friends invited. Interment Arlington National Cemetery.

DUNBAR, SARAH J. On Sunday, September 12, 1948, SARAH J. DUNBAR, beloved mother of Mrs. Cora Sharrow, grandmother of Irene Shouse, Harvey Shouse and Russell Sharrow. Services at Chambers Funeral Home, 517 11th st. se., on Wednesday, September 15, at 1:30 p. m. Interment Washington National Cemetery.

FOREMAN, JO ANN. On Monday, September 13, 1948, at Prince Georges Hospital, JO ANN FOREMAN, beloved daughter of Edward L. and Elizabeth A. Foreman. Friends may call at the Lee Funeral Home, 4th st. and Mass. ave. ne., where services will be held on Wednesday, September 15, at 2 p. m. Interment Congressional Cemetery.

GAITHER, FREDERICK O. On Monday, September 13, 1948, at Prince Georges General Hospital, FREDERICK O. GAITHER of Lanham, Md., beloved husband of Hortense McK. Gaither and father of George C. McK. Gaither, major, USA, and Frederick O. Gaither 3d, Mrs. Eleanor W. Nolan, Mrs. Rosalie Ashley, Mrs. Anne G. Stevens and Mrs. Hortense G. Scott and brother of Harry Gaither. Services at Chambers Funeral Home, 5801 Cleveland ave., Riverdale, Md., on Thursday, September 16, at 11 a. m. Interment private.

GARRETT, JOHNSON L. On Saturday, September 11, 1948, JOHNSON L. GARRETT, husband of the late Winifred Garrett, father of Lydia B. Haigley and grandfather of Lewis P Anderson and Winifred J. Lewis. Funeral from his late residence, 733 Kentucky ave. se., on Wednesday, September 15, at 2 p. m. Relatives and friends invited. Interment Fort Lincoln Cemetery.

GROVE, ELSIE LEE. On Monday, September 13, 1948, ELSIE LEE GROVE (nee Streeks) of 1300 6th st. sw., beloved wife of Eugene Grove, mother of James W. Grove, Mrs. Myrtle Thompson, Mrs. Elizabeth Ealley, William S. and Eugene Grove, jr. Friends may call at Wm. J. Nalley Funeral Home, 522 8th st. se. Funeral on Thursday, September 16 at 12:45 p. m. Thence to Saint Barnabas Episcopal Church, where services will be held at 1:30 p. m. Relatives and friends are invited. Interment Church Cemetery.

HENNEY, MARY ELLEN. On Sunday, September 12, 1948, MARY ELLEN HENNEY, beloved mother of Mrs. Edwin S. Marlow. Services at the Chambers Funeral Home, 1400 Chapin st. nw., Thursday, September 16, at 10 a. m. Interment Ivy Hill Cemetery, Alexandria, Va.

HOLIDAY, HENRY EVERETT. On Monday, September 13, 1948, at his residence, 4709 Edmonston ave., Edmonston, Md., HENRY EVERETT HOLIDAY, beloved husband of the late Emily F. Holiday. He is survived by two grandsons, James W. and Charles R. Brown and a granddaughter, Mrs. Inez M. Urich. Friends may call at Gasch's Funeral Home, Hyattsville, Md., where services will be held on Thursday, September 16 at 2 p. m. Relatives and friends invited. Interment Fort Lincoln Cemetery.

HYNES, ELIZABETH KENNEY. Suddenly, on Tuesday, September 14, 1948, at her residence, ELIZABETH KENNEY HYNES of 1217 35th st. n.w., beloved daughter of the late Charles A. and Annie I. Roe Kenney and sister of Walter J. Kenney of Washington, D. C. Remains resting at the S. H. Hines Co. Funeral Home, 2901 14th st. n.w., after 1 p. m. Wednesday. Services at the Holy Trinity Catholic Church, 36th and O sts. nw., where the holy sacrifice of the mass will be offered on Thursday, September 16, at 10 a. m. for the repose of her soul. Interment Cedar Hill Cemetery.

KIER, RAY. On Tuesday, September 14, 1948, RAY KIER, devoted mother of Mrs. Anne Katz of Washington, D. C.; J. Hyman Kier of New York and Samuel Kier of Philadelphia, Pa. She also is survived by four grandchildren. Services and interment in New York City. Arrangements by the Goldberg Funeral Home, 4217 9th st. nw. In mourning at 1240 New Hampshire ave. nw.

MITCHELL, MARY J. On Monday, September 13, 1948, MARY J. MITCHELL of 1745 Park rd. nw., wife of the late John Mitchell. Services at the S. H. Hines Co. Funeral Home, 2901 14th st. nw., on Wednesday, September 15, at 3 p. m. Interment Glenwood Cemetery.

NEWMAN, CLARENCE E. Suddenly, on Monday, September 13, 1948, at Garfield Hospital, CLARENCE E. NEWMAN of 8403 Woodcliff ct., Silver Spring, Md., beloved husband of Virginia Mae Newman. Mr. Newman rests at the Warner E. Pumphrey Funeral Home, 8434 Georgia ave., Silver Spring, Md., where services will be held on Thursday, September 15, at 12 noon. Interment Arlington National Cemetery.

PEERCE, EMMA CHILDS. On Monday, September 13, 1948, at her residence, EMMA CHILDS PEERCE of 4707 Connecticut ave. nw., beloved wife of the late Thomas Peerce of Baltimore County, Md.; mother of Mrs. Richard Fletcher, Miss Mary W. G. Peerce, Robert C., William R. Peerce and Lieut. Howard Hammett. Services private at the S. H. Hines Co. Funeral Home, 2901 14th st. nw., on Wednesday, September 15, at 11 a. m. Interment Trinity Church Cemetery, Long Green, Md. Please omit flowers.

PERRELL, BEATRICE M. On Monday, September 13, 1948, at her home, 8101 Old Georgetown rd., Bethesda, Md., BEATRICE M. PERRELL, beloved wife of Upton Perrell and mother of Jack and Walter H. Perrell, daughter of Eva K. Haney and sister of Stella L. Beane. Remains resting at the Bethesda-Chevy Chase Funeral Home of Wm. Reuben Pumphrey, Bethesda, Md., where funeral services will be held Wednesday, September 15, at 2 p. m. Interment Rockville Union Cemetery.

REZNEK, SARAH. On Tuesday, September 14, 1948, SARAH REZNEK, beloved wife of the late Ephraim Reznek, devoted mother of Mrs. Ella Bach, Miss Zelda Berkowitz, Joel, Louis and Ben Reznek, all of Washington, D. C., and Soloman Reznek of Wheeling, W. Va. She also is survived by eight grandchildren. Services at the Goldberg Funeral Home, 4217 9th st. nw., Wednesday, September 15, at 3 p. m. Interment Workmen's Circle Cemetery. In mourning at 310 Gallatin st. nw.

RIDGELY, MAURICE C. On Sunday, September 12, 1948, MAURICE C. RIDGELY of Scaggsville, Howard County, Md., beloved husband of Edna M. Ridgely (nee Harding). Funeral services at the Donaldson Funeral Home on Wednesday, September 15, at 8:30 a. m. Requiem mass at St. Mary's Church, Laurel, Md., at 9 a. m. Interment Ivy Hill Cemetery.

ROBEY, ALBERTA B. On Sunday, September 12, 1948, at Providence Hospital, ALBERTA B. ROBEY (nee Hiller), the beloved wife of John W. Robey, mother of Mrs. Ethel M. Hurley and William E. Robey, sister of William F. and George H. Hiller. Prayers at the Chambers Funeral Home, 1400 Chapin st. nw., Wednesday, September 15, at 8:30 a. m. Mass will be offered at the Shrine of the Sacred Heart Catholic Church, 16th and Park rd. nw., at 9 a. m. Interment Cedar Hill Cemetery.

ROWE, LESLIE L. On Tuesday, September 14, 1948, at his residence, 3202 Varnum st., Brentwood, Md., LESLIE L. ROWE, beloved husband of Melissa J. Rowe (nee Rice), father of Mrs. Norma Brogdon, Mrs. Florence Pearson, Mrs. Maxine Law, Mrs Preston Law, Mrs. Robert Digby and Marvin Rowe. Friends may call at Wm. J. Nalley's Funeral Home, 3200 Rhode Island ave., at Eastern ave. ne. Funeral on Friday, September 17, at 1:30 p. m., thence to Brentwood Methodist Church, where services will be held at 2 p. m. Relatives and friends invited. Interment Fort Lincoln Cemetery.

ROWE, MARY V. On Monday, September 13, 1948, at Garfield Hospital, MARY V. ROWE of 646 Lexington pl. ne., beloved wife of the late William H. Rowe, sr.; mother of William H. Rowe, jr.; sister of Willard Crampton of Chicago, Ill. Friends may call at the Lee Funeral Home, 4th st. and Mass. ave. ne., where services will be held on Thursday, September 16, at 11 a. m. Interment Congressional Cemetery.

SETTLE, GLADYS E. On Tuesday, September 14, 1948, at Providence Hospital, GLADYS E. SETTLE, beloved wife of Oscar M. Settle, sr., mother of Delores E. King, Eldoria J. Emory and Oscar M. Settle, jr. Remains resting at Chambers Funeral Home, 517 11th se., until Friday, September 17, at 10 a. m. Services at North Carolina Ave. Methodist Church, 9th and North Caroline ave. se., at 10:30 a. m. Interment Arlington National Cemetery.

SHOEMAKER, ARTHUR ELLSWORTH. On Monday, September 13, 1948, ARTHUR ELLSWORTH SHOEMAKER, beloved father of Millard E. Shoemaker and brother of John H. and Maurice P. Shoemaker and Mrs Elize Boose. Services at Chambers Funeral Home, 3072 M st. nw., on Thursday, September 16, at 10:30 a. m. Interment Fort Lincoln Cemetery.

SLOTER, FLORENCE NAOMI. On Tuesday, September 14, 1948, at her residence, 6709 Conway ave., Takoma Park, Md., FLORENCE NAOMI SLOTER, beloved daughter of Daniel and Myrtle Gulley and sister of Mrs. Beulah Mae Pluebell, Archie T. Gulley, Leah Maude Gray and Betty Jalene Gulley. Services and interment in Bellaire, Ohio. Arrangements by the Takoma Funeral Home.

STEWART, MARGARET S. On Tuesday, September 14, 1948, at Sibley Memorial Hospital, MARGARET S. STEWART, beloved wife of John W. Stewart and mother of Robert L. Stewart, Mrs. Mary B. Goodrick and Mrs. Elizabeth S. Pullman. Services at the Chambers Funeral Home, 1400 Chapin st. nw., Thursday, September 16, at 11:30 a. m. Interment National Memorial Park, Falls Church, Va.

STRUCK, THERESA C. On Monday, September 13, 1948, at her residence, 419 2d st. ne., THERESA C. STRUCK, mother of Lionel H. Struck and sister of Miss Eddice Perkins, Stephanie Turner, Dorothy Bender, grandmother of Robert Struck, Roi, Joan, Winona, Reene SeGuine and Barbara Sandusky. Funeral from the above residence on Wednesday, September 15, at 8:30 a. m.; thence to St. Joseph's Church, where mass will be offered at 9 a. m. Relatives and friends are invited. Interment Mount Olivet Cemetery.

THOMPSON, HARRY. On Sunday, September 12, 1948, at his residence, 6207 N. 19th st., Arlington, Va., HARRY THOMPSON, beloved husband of Helen E. Thompson and father of Harry, jr., William Joseph, Thomas (Tommy) N. and Shirley Ann Thompson. He also is survived by five sisters and two grandchildren. Remains resting at the Ives Funeral Home, 2847 Wilson blvd., Arlington, Va., where funeral services will be held on Wednesday, September 15, at 3 p. m. Interment Columbia Gardens Cemetery.

TILLE, MINNIE F. On Tuesday, September 14, 1948 at Georgetown Hospital, MINNIE F. TILLE, beloved mother of Wanda M. Draheim and Otto H. Tille. Services from Chambers Funeral Home, 517 11th st. se., on Thursday, September 16, at 7:30 p. m. Interment in Bellwood Pennsylvania. (Altoona, Pa. papers please copy.)

TOLSON, WILLIAM ZEPH. On Tuesday, September 14, 1948, WILLIAM ZEPH TOLSON of Colesville, Md., beloved husband of Ethel E. Tolson. Mr. Tolson rests at the Warner E. Pumphrey Funeral Home, 8434 Georgia ave., Silver Spring, Md. Notice of service later.

TRIMBLE, LUCY E. On Monday, September 13, 1948, at Mercy Hospital, Baltimore, Md., LUCY E. TRIMBLE, beloved wife of the late Matthew N. Trimble and sister of Lonie W. Archer and Harry C. Holbruner. Services at the Mattingly Funeral Home, Leonardtown, Md., on Thursday, September 16, at 11 a. m. Relatives and friends invited. Interment Union Cemetery, Rockville, Md.

RUTHERFORD, FOREST S. On Monday, September 13, 1948, at his residence, [illegible] Mass. ave. n.w., FOREST S. RUTHERFORD, husband of Althea Jewell Rutherford and brother of Thomas Rutherford of Columbus, Ohio, Emily T. Rutherford of Baltimore, Md., and Mrs. Julian Hinds of Los Angeles, Calif. Services will be held at his late residence on Friday, September 17, at a time to be announced later.

VEECH, ROBERT J. On Monday, September 13, 1948 at 10 Keel Green sw., ROBERT J. VEECH, beloved husband of Helen M. Veech. Services at Chambers Funeral Home, 517 11th st. se., on Thursday, September 16, at 2 p. m. Interment Arlington National Cemetery. Relatives and friends invited. (Jersey City and Passaic, N. J. papers please copy.)

WRIGHT, HENRY P. Entered into eternal rest Tuesday, September 14, 1948, at his late residence, 105 E. Johnson st., Germantown, Philadelphia, Pa., HENRY P. WRIGHT, beloved husband of Edith Stuyvesant Bayard. Also survived by his two sons, Comdr. Stuyvesant B. Wright, USNR, and Comdr. Henry P. Wright, jr., USN, and daughter, Mrs. Reginald S. Carey of Colorado and six grandchildren. Services will be held at St. Luke's Church, Germantown, Philadelphia, Pa., Friday, September 17, at 3 p. m. Interment private.

—Deaths—

Announcements of Services by Chambers

Deceased	Undertaker
Stewart, Margaret S.	W. W. Chambers Co.
Settle, Gladys E.	W. W. Chambers Co.
Kebil, Paul Blashiar	W. W. Chambers Co.
Day, William H.	W. W. Chambers Co.
Bruner, Velva Corinna	W. W. Chambers Co.
Robey, Albertha (Bertha)	W. W. Chambers Co.
Cox, George N., Jr.	W. W. Chambers Co.
Carter, Oscar M.	W. W. Chambers Co.
Dundar, Sarah J.	W. W. Chambers Co.
Gaither, Fredrick O.	W. W. Chambers Co.
Phillips, Mary Virginia	W. W. Chambers Co.
Tille, Minnie	W. W. Chambers Co.
Minjee, John Jacob	W. W. Chambers Co.
Dawe, Grosvenor	W. W. Chambers Co.
Day, Mary J. Branson	W. W. Chambers Co.
Henney, Mary Ellen	W. W. Chambers Co.
Ward, James A.	W. W. Chambers Co.
Veich, Robert	W. W. Chambers Co.
Buckley, Carroll Walter	W. W. Chambers Co.
Shoemaker, Arthur Ellsworth	W. W. Chambers Co.

Funeral Directors

J. WILLIAM LEE'S SONS CO.
CREMATORIUM
FUNERAL DIRECTORS
4TH AND MASS. AVE. N.E. LI. 5200.

Funeral Designs

GUDE BROS. CO., Florist
1212 F ST. N.W. NA. 4276.

GEO. C. SHAFFER
Expressive Floral Tributes. Modern prices. Open evenings and Sundays.
900 14TH ST. N.W. NA. 0106.

SINCE 1841 Peace of mind through advance arrangements
BIRCH
ARCHER L. HAYCOCK, MGR.
Funeral Service
3034 M STREET N.W. TEL. MICH. 0090

LOUIS ABRAHAMS
Established 1895
LOANS ON JEWELRY
3225 Rhode Island Ave. N.E.
WARFIELD 3498

FREE PARKING
Next Door While You Shop For
WINSLOW for PAINTS
Enter our parking lot off New York Ave. Save time and choose quality paints and accessories at
922 New York Ave., NA. 8610
Open daily 7 a. m. to 5:30 p. m.
Moore's Paints Stand Up
Benj. Moore's Outside or Inside Paints will give you long and satisfactory service. The outside paint is formulated to give tip-top service under all weather conditions. And when you come to one of the Winslow neighborhood stores—a paint expert will be pleased to tell you of its outstanding features. There's no better paint—for outside or inside painting than Benj. Moore's.

"Pardon my Burp"
Pass the BELL-ANS tablets for HEARTBURN"
When excess stomach acid causes painful, suffocating gas, sour stomach and heartburn, doctors usually prescribe the fastest-acting medicines known for symptomatic relief—medicines like those in Bell-ans Tablets. No laxative. Bell-ans brings comfort in a jiffy or return bottle to us for double money back.
BELL-ANS for Acid Indigestion 25¢

Lake Worth, Fla.
GULF STREAM HOTEL
Lake Worth, Florida
Opens November 16th. Closes May 1st.
Can accept reservations for arrival in November for unlimited stay.
Write for information and literature

Virginia Beach, Va
1 WEEK all-Expense Vacation $40.25 up at Martha Washington Hotel
VIRGINIA BEACH, VA.
Includes Rooms, Meals, Tennis, Swimming
J. WESLEY GARDNER, GEN. MGR.

Point Lookout, Md.
"Where the Cool Breezes of Chesapeake Bay & Potomac River Meet"
Salt Water Bathing Finest Modern Rooms
Point Lookout Hotel
Excellent Food Attractive Bar Large Screen Porch
2 Hours From Wash. Good Roads
Free Booklet, Pho. Great Mills 5F3
E. P. Martin, Host Point Lookout, Md.

NOW SHE SHOPS "CASH AND CARRY"
Without Painful Backache
Many sufferers relieve nagging backache quickly, once they discover that the real cause of their trouble may be tired kidneys.
The kidneys are Nature's chief way of taking the excess acids and waste out of the blood. They help most people pass about 3 pints a day.
When disorder of kidney function permits poisonous matter to remain in your blood, it may cause nagging backache, rheumatic pains, leg pains, loss of pep and energy, getting up nights, swelling, puffiness under the eyes, headaches and dizziness. Frequent or scanty passages with smarting and burning sometimes shows there is something wrong with your kidneys or bladder.
Don't wait! Ask your druggist for Doan's Pills, a stimulant diuretic, used successfully by millions for over 50 years. Doan's give happy relief and will help the 15 miles of kidney tubes flush out poisonous waste from your blood. Get Doan's Pills.

The Greatest Improvement in Dictating Equipment in 70 Years

Saves YOUR Time
Saves Your Secretary's Time
The AUDOGRAPH is the finest instrument ever devised for increasing executive and secretarial accomplishments; and because you simply will not believe what it can do for you until you see it, you should have it demonstrated before you consider the purchase of any machine of any make.
THE AUDOGRAPH Electronic SOUNDWRITER
DI. 7747—5757
802 McLachlen Building Washington, D. C.

STOP YOUR DOG'S ITCH!
Itching skin and eczema in dogs is often caused by feeding them too much starch
Feed your dog

Thrivo
DOG AND CAT FOOD
the famous pre-war dog food containing hardly any starch and watch his skin improve. Rich in livers and hearts.
DOGS & CATS LOVE IT

The Washington Post
presents
on WINX and WINX-FM
The Evening Symphony Hour
9:05-10:00 P. M.
Beethoven: Concerto in D—Joseph Szigeti, violinist, with Symphony Orchestra under Walter.
Mahler: Adagietto—Vienna Philharmonic under Walter.

Who'd want to buy your old washing machine?
A Post ad will quickly find out

SOMEWHERE someone is waiting with cash in hand to find a used washing machine at a bargain. The washer *you've* just replaced would fill the bill. Get together now with that buyer through a quick-acting, inexpensive Post want ad. These people did so with these results:

WASHER AND DRYER COMB. Electric, Easy, copper boiler, good condition, $30. RA. xxxx.
"Sold first day," reported Mrs. R. S., who placed this ad July 30.

WASHING MACHINE, Monitor, largest apartment size with wringer. 4-pound capacity; cost $69.50; used approximately 1 year; sell $45 WO. xxxx.
"Sold to the third caller. Very pleased," commented Mrs. H. C., Stephenson Place, N.W.

WASHING MACHINE with wringer, apartment size. Very good condition. $20 buys everything. SLigo xxxx.
"Sold on the morning of the second day," says Mrs. E. K., Brisbane Court, who started this ad August 29.

Dispose of that surplus washer now this convenient profitable way. You can 'phone your notice in to The Post and charge it. Call NA. 4200 and ask for an ad writer.

The Washington Post

YWCA Leaders From Abroad Visit Capital

By Genevieve Reynolds

Fifty dusty, tired but jubilant YWCA women leaders from 26 foreign countries arrived in Washington yesterday for their first glimpse of the Nation's Capital. They came from New York City on a chartered bus, and shortly after removing travel grime they were welcomed by Mrs. George Marshall, wife of the Secretary of State.

Mrs. Marshall, in one of her rare public appearances, greeted the young visitors at a dinner given in their honor by the District Young Women's Christian Association.

High lights of their three-day stay will be tea at the White House, today, 4 p.m., when Mrs. John W. Snyder, wife of the Secretary of the Treasury, will receive the distinguished visitors in the absence of the First Lady. Mrs. Truman is at the summer White House in Independence, Mo.

Chosen by the YWCAs of their own countries, the young women came to the United States to attend the first International Study Conference on Women and World Reconstruction. The conference, sponsored by the Foreign Division of the YWCA National Board, has been in session during the past month, at Teachers College, Columbia University. It brought together young women of outstanding ability—mostly in their early thirties—from many countries, including Siam, Burma, India, Pakistan, China, Mexico, Chile, Brazil, Argentina.

Following their visit to Washington they will scatter to various towns and cities to study individual procedures as practiced in the United States. Miss Isabel Catto, head of the expeditionary forces branches of Great Britain, will remain at the local YWCA here for study. She is the daughter of Lord Catto, governor of the Bank of England.

Today 20 Capital hostesses will entertain small groups of the visitors at luncheons in their homes. Thursday the entire group will meet diplomatic, Cabinet said Supreme Court wives at a tea, given by the local YWCA board members. The event will be held at Barker Hall.

Plan Membership Luncheon

Alexandria Chapter of Hadassah will open its fall season with a membership luncheon, Tuesday, 1 p. m., at the home of Mrs. A. O. Brill, 3400 Russell rd., Alexandria. Mrs. Samuel Novak, membership chairman, and her co-chairmen Mrs. Max Levy and Mrs. Daniel Jaffee, are in charge of the event. Chairman of the program committee is Mrs. Frank Selling.

Present slate of officers includes Mrs. Eli Kristal, president; Mrs. Al Levinson and Mrs. Samuel Novak, vice president; Mrs. Albert Baker, treasurer; Mrs. Joseph Miller, financial secretary; Mrs. David Burke, recording secretary, and Mrs. Herman Grenadier, corresponding secretary

Miss Bentzen and Mr. Laws Honored At Bridal Parties

Miss Alice Elizabeth Bentzen and Bolitha James Laws, jr., who will be married Friday, have been the center of a number of parties. Their wedding will be a small one at Mount Vernon Place Church, attended by members of the family.

The prospective bridegroom is the son of Chief Justice of the District Court, Bolitha James Laws, and Mrs. Laws. Miss Leita Laws, sister, gave a party in honor of the couple last Friday at Hillside Hobby, summer home of Judge and Mrs. Laws in Bluemont, Va.

A luncheon and miscellaneous shower were given last Saturday at Brook Farm by the maid of honor, Miss Lucil Mays. And Saturday evening, Paul Cromelin gave a surprise stag party for the bridegroom. Tomorrow evening a buffet supper will be given by Judge and Mrs. Laws at their Chevy Chase home for members of the bridal party and out-of-town guests.

Miss O'Connor Given Farewell Party

Miss Mary Frances O'Connor, daughter of Mr. and Mrs. T. Francis O'Connor of Chevy Chase left yesterday for Maryville College of the Sacred Heart in St. Louis, Mo. As a farewell, her parents entertained Sunday evening at an open house for her young friends.

Among the guests were Miss Evelyn Harman, Miss Marie Riordan, Miss Mary Anne Schreier, Miss Anne Matthews, Miss Cynthia Woll, Miss Patricia O'Connor, James Dwyer, Malcolm Hanson, Armand Estes, David Schorrs and Michael Keating

Jelleff's
1214-20 F St. N.W.
Washington 4, D. C.

Harriet Hubbard Ayer

New Lipstick shades

Sing Praises to Your Lips . . .

$1 *Plus 20% Tax*

Two New Notes of praise for your lips . . . High Note—winter pink, burnished with copper . . . and Low Note—rosy red, smooth as a Blues song! Each .....$1 plus tax

Keynote Case . . . tuned colors in lipstick, rouge and powder.

Complete ....$2.25 plus tax

Jelleff's—Aisles of Beauty—Street Floor

Jelleff's
1214-20 F St. N.W.
Washington 4, D. C.

Something without. Fur?

See our large collection of beautiful, warm, individually styled

Winter Coats

fitted or flared,

Fashion-important, Value-appealing!

The new furless coat has a world of wonderful wear . . . a special young becomingness derived from line, color and detail. Perfect coats for warmth and fashion, worn with or without separate furs!

(Left) Puritan influence goes modern in big collar and cuffs of this flared-back beauty. Tops suits and dresses with equal ease. In Julliard suede wool; Plush red, Cavalier green, Charcoal grey, or black. Sizes 8 to 16.

$69.75

(Right) Rippled flare keeps to slimming effect with twelve gores and princess coat line. Coutourier buttons. Black wool suede. Sizes 32 to 42.

$49.75

Jelleff's Misses' and Women's Coats—Third Floor

Jelleff's
1214-20 F St. N.W.
Washington 4, D. C.

New Loveliness In

Negligees

for Beauty at Home

$12.95

Picture Print of roses and carnations . . . a Textron robe with full, sweeping skirt and smart dolman sleeves. Rayon crepe in grey or copen background. Sizes 12 to 20.

Tailored Traveler or Stay-at-Home, by Saybury. Notched collar, big pockets and white piping accent a long-sleeved tailored housecoat. Rayon crepe in aqua, plum or copen. Sizes 10 to 20.

Jelleff's—Negligees—Fifth Floor

For the Young in Years and Young in Spirit

Jaquet ENQUA LOTION

is GREAT NEWS!

Prepared to help soothe and conceal rashes, skin irritation, insect bites and embarrassing surface blemishes . . . Jaquet Enqua Lotion starts you on your way to a dewy-fresh complexion. For a limited time only at this very special price. Secure yours today!

$5 size $2.50 *Plus 20% Tax*

Jelleff's—Aisles of Beauty—Street Floor
Also at our Shirlington and Bethesda Stores

NYLON—easy washing, quick drying, needs no ironing, long wearing!

Van Raalte

Panties

"Because You Love Nice Things" . . . you'll choose these dainty panties—soft as a breeze, yet strong as only nylon can be! Tailored to perfection—they wash in a jiff . . . dry without needing an iron.

The Jigger: Briefest-briefs for that sabre-slim line. Elastic at waist and legline. Petal pink or white. Sizes 5, 6, 7.....$2.50

The Trunk: Ideal with or without your girdle. Scallop-stitched edge . . . elastic waist. Petal or white. Sizes 5, 6, 7... $3

Jelleff's—Underwear Shops, Second Floor

Real Control and Beautiful Comfort yours in

Sarazin
OF CONNECTICUT

Foundations and Girdles

Wonderfully light, yet so artfully contrived . . . Sarazin foundations and girdles make you proud of your new sleek silhouette—achieved by Power-Net and Rayon Satin Lastex alone.

Foundation, by Sarazin: Power-Net with rayon satin lastex panels, back and front . . . talon closing at back. Sizes 34 to 40..... $25

Girdle, by Sarazin: Double Power-Net front holds that tummy well in line with every bit of ease. Rayon satin lastex back and front-panel. 16 inches long . . . with down stretch and talon closing. Sizes 29 to 34.....$25

Exclusively at Jelleff's

Jelleff's—Corset Shop—Second Floor

Mary Haworth's Mail

Woman Is Up in Arms Against Dog Lovers Who Force Pets on Friends, Bringing Them to Visit While Knowing They Aren't Welcome House Guests

DEAR MARY HAWORTH: Perhaps through the medium of your column this protest will reach some few dog lovers I know, who insist upon forcing their pets on friends, although knowing that the pet isn't welcome as a house guest.

Among my friends are three couples who visit our home, and I enjoy having them very much, but due to the fact that they always bring Fido along, I am seriously thinking of terminating these friendships.

My rugs are taking a beating from these canine callers, and the last straw is that the pets, with their owners' tacit permission, take naps in my bed while here. It seems the dogs have this privilege at home, day and night, but I object to sharing my bed with a dog.

What course should I take, in defending my property and my preference? Should I break off the friendships without explaining my motive? Or should I "speak my piece," once and for all, and let them take it or leave it? Your opinion will be much appreciated. E. F.

Dog Owner Sides With Complainant

DEAR E. F. As it happens, I am not a dog owner, and it seemed to me a fair reaction to get a dog owner's opinion of your attitude. Therefore I hit on a householder whose taste and judgment I respect, a person who is sympathetically fond of dogs and has owned two in 20 years, giving them devoted care from puppyhood until their death, one from old age, another by accident.

This person says dispassionately of your bill-of-particulars, "The friends have poor manners and their dogs haven't been properly taught. It is traditional courtesy among well-mannered dog owners that one doesn't visit a dog on others' homes without asking permission and seeing that the dog behaves, that he doesn't make a nuisance of himself, if privileged to call."

What is nuisance behavior in a visiting dog, I asked, and was told "Misuse of rugs, scrambling into the hostess' chairs, roaming the house for a place to nap."

Also I'm told that a properly taught dog may be given routine privileges at home, such as having a favorite chair reserved for him, or being allowed to snooze on the master's bed, and yet with sufficient quiet schooling imbibe the social lesson that he's not to expect, and won't be permitted, similar favors in other households.

Take Firm Stand Against Nuisance

BY WAY of analogous illustrations, the case was cited of a puppy newly acquired by two sisters and confronted by a situation where one sister cordially nested him on the foot of her bed, whereas the other wouldn't tolerate it. In less than a week he got the drift, after the second sister had firmly plucked him off her bed 17 times one day, three times the following day and once the third day. By then, puppy knew in his bones which bed to avoid.

For advice, our mentor in this matter says: 1. In your shoes, she wouldn't angrily drop her friends because of their slack supervision of their pets. 2. She would, however, "clearly and pleasantly" state her objection to their pets' nuisance behavior on her premises.

But how? To that she answered, "So much depends on the intelligence and temperament of the friends. In any event, one can convey the idea, and if the friends don't respond in a considerate cooperative way, a firm stand against their bringing the dog may be taken, which still leaves the choice up to them, as to whether they wish to be friends or not." Nice dog owner speaking, don't you think? M. H.

Prof., Mrs. Mayer To Be Entertained At Farewell Fetes

Prof. and Mrs. L. S. Mayer will leave October 1 for Hendersonville, N. C., to make their home. Before leaving they will be honor guests at several parties planned as a farewell.

Mr. and Mrs. Allen Embury Hyatt will give a musical Saturday evening for Professor and Mrs. Mayer and on Monday evening there will be a party in their honor in the studio of the District League of American Pen Women, arranged by Mrs. Theodore H. Tiller and Mrs. Victoria Faber Stevenson. Mrs. Leila Marshall will be hostess on Saturday, September 25, at a picnic at her colonial home on the Potomac, inviting members of the Writers League of which Professor and Mrs. Mayer are also members.

Professor Mayer is retiring after 30 years of Federal Service in the Bureau of Plant Industry. A musician as well as a scientist, Professor Mayer has been active in several organizations devoted to those interests.

Mrs. Mayer, past national chairman of the Pen Women, and founder of the Knoxville, Tenn. branch, has been in charge of drama work of the District chapter for a number of years. She is now regional chairman for the South Atlantic States.

Perfect
Accommodations for BANQUETS WEDDINGS RECEPTIONS
Call Mr. Moss, CO. 7200
AIR-CONDITIONED
HOTEL 2400
2400 16th Street N.W.

GOP Women To Hear Dewey At Convention

GOP Presidential Candidate Gov. Thomas E. Dewey will be the keynote speaker when the National Federation of Women's Republican Clubs holds its biennial convention, October 15 and 16, in St. Paul, Minn. He will address a mass meeting the opening night in the St. Paul Auditorium.

Cooperating with the federation leaders in mass meeting arrangements are the leaders of the Minnesota State Republican Committee.

Another highlight of the two-day conclave will be celebration of the federation's tenth anniversary. National officers and presidents of State federations, comprising a 35-member advisory board, will hold preconvention meetings October 14. Representatives from the organization's 4500 clubs in 42 States will attend.

Delegates from the D. C. League of Republican Women will be elected at the group's first executive board meeting later this month. Mrs. Joseph R. Farrington, league president, will head the group of conclave delegates.

In announcing the biennial meeting, Mrs. Addison B. Green of Holyoke, Mass., federation president, said that Governor Dewey will make one of his most important addresses under the federation banner.

For Maryland Society

Maj. Gen. U. S. Grant 3d will discuss "Our Constitution Today" at 8:30 p. m. Wednesday in a radio broadcast over WINX which will open Constitution Day observances by the Maryland State Society of the Daughters of the American Revolution.

Mrs. Joseph Francis Betterley, radio chairman of the Maryland DAR and vice regent of Colonel Tench Tilghman Chapter, is in charge of arrangements.

D. C. DAR Plans Ceremonies To Mark Constitution Day

Jennings Randolph, former Congressional Representative from West Virginia, will be principal speaker at ceremonies marking the 161st anniversary of the signing of the Constitution. The Constitution Day ceremonies will be held under the auspices of the D. C. Daughters of the American Revolution, Friday, September 17, 8 p. m. in the auditorium of the National History Museum, 10th and Constitution ave., with Mrs. David L. Wells, State regent presiding.

Included on the program will be the pledge of allegiance to the flag, led by Mrs. Frank G. Morris, chairman, correct use of the flag committee; the showing of the motion picture, "Our Constitution"; singing of "The Star-Spangled Banner," led by Mrs. Charles Carroll Haig. Sixty pages, representing the 60 District DAR chapters, will mass the colors under the direction of Mrs. Clara Mae Walther.

Preceding the program, the United States Navy Band Orchestra, under the direction of Comdr. Charles Brendler, will give a concert from 7:30 to 8 p. m.

Mrs. George D. Nolan, State historian, is in charge of the program and will introduce the speaker. Assisting Mrs. Nolan are Mrs. James D. Skinner, Miss Lillian Chenoweth, and Mrs. Roy C. Bowker, vice chairmen; Mrs. David L. Wells, State regent, Mrs. Geoffrey Crekye and Miss Hilda Lee Walker. Mrs. J. Emmett Sebree, State chairman of American music, Miss Ruth H. Bennett, chairman of press, and Mrs. Cloyd H. Marvin, chairman of radio, are working with the general committee.

U. N. Club Has Art Exhibition

The first of the season's art exhibitions at the United Nations Club opened yesterday afternoon with a reception at which Baroness von Schoem served as hostess.

Oil paintings and gauche drawings by 14 associates of the department of fine arts of the American University were on view. Exhibitors were Mary Lou Rutledge, daughter of Justice and Mrs. Wiley Rutledge; Elizabeth Benson, Barbara Burton, Ned Cornish, Sheila Cowan, Marjoree Deo, Rudolf von Huhn, Leonard Maurer, Mary Orwen, Carolyn Seymour, Marilee Shapiro, Vern Smith, Willis Woods and Ruby Yoshioka.

Special guests were Dr. Paul Douglass, president of American University, and William L. Calfee, head of the university's fine arts department.

The exhibit will continue until October 4.

Doings of the Day . . .

Beverly Hills Women's Club will launch its fall season with a gala luncheon and fashion show today, 12:30 p. m., at the Old Tea House, 555 South Washington st., Alexandria. Invitations for the event have been extended to other women's clubs in Alexandria. New wardrobes for all ages will be shown by a group of models from the Frank R. Jelleff Co., according to Mrs. Ray Poole, president, Beverly Hills Women's Club . . . **The Women's Advertising Club of Washington** will begin its fall season at a business luncheon today, 12:30 p. m., at the Washington Hotel when a new membership roster will be distributed.

At Charlottesville

Miss Jenny Clark, graduate of Holton Arms School, is stopping at the Farmington Country Club, Charlottesville, Va., with her parents, Mr. and Mrs. Thomas S. Clark.

Shop In An Atmosphere of Friendliness

Light as a Feather

How pretty you look with a tiny feather bando set atop your coiffure. Grey, pink, black, cinnamon, white.
$8.95
Charge Accounts

THE Essie O'Donnell COY

Air-Conditioned 3407 Connecticut Ave. EMerson 8800

Open Evenings 'Til 9, Monday 'Til 6

Elizabeth Shepherd

For Fall's Festive Days . . .

Luxurious black velveteen in a youthful yet suave suit for important occasions. Low round neck line jacket for $14.95 is separate from the handsome wide band skirt for $25.00.

3306 Reservoir Road, Georgetown
Ample Parking Space

Ben Reig

TAILSPIN—

Back-swept, breath-taking—silhouetted dramatically against a winter sky. Using iridescent, dark tones or fur magnificently.

Beautiful Dresses, Third Floor

Julius Garfinckel & Co.

Visit to Lackland Base

Previewing Air Force's Program for Training Its Feminine Contingent

By Mary Van Rensselaer Thayer

LACKLAND AIR FORCE BASE, San Antonio, Tex.—Today, when recruitment for women in the Air Force (WAFS) commences, the United States Government launches a new adventure in patriotism, a newly permanent career for up-and-coming women. By congressional act, the WAFS are to recruit an initial 4000 enlisted women, 300 officers and 40 warrant officers. Then, after July 1, 1950, the enrollment may be stepped up to equal 2 per cent of the authorized over-all air force strength.

Down here at Lackland Field, where future feminine air force members will be given an 11 weeks basic training course, we have been privileged to a preview, a behind-scenes peep at what the first batch of trainees will be doing after their arrival, October 15.

First and most important, WAFs will be United States Army permanents, not members of a temporary wartime military setup. Except for a few inconsequential differences, their training will be identical to that of male trainees, while the flight chief and instructors' schools will be coeducational, and come January 1 some 25 apt WAFs will be admitted on equal status to the six months' officers' training course. They'll receive the same pay, opportunities for advancement, retirement benefits as masculine soldiers and officers. All of which is reassuring indeed.

So far the WAF personnel consists of women with prior military training who have returned from civilian life; WACS reenlisting in the WAF who will retain their same grade and if already at an air force station will remain on the same duty assignment.

Flight Chief's School Begins

ALL the new enlistees, in batches of 300, will be sent to Lackland Field. To take care of them, a permanent staff of 75 to 100 will be stationed at the field. So far seven officers and 28 enlisted women are holding down the fort and a number are enrolled already in the flight chief's school. Around an air training base a flight chief is an important personage, responsible for a basic group of 60 trainees whom they teach how to drill, see that they are at the right place at the right time and are continuously on good behavior. The WAFs plan to have three flight chiefs and an equal number of assistants.

The main raison d'etre for the WAFs is to relieve men for combat duty. During the war the WAC boast was that each replaced a man—but the WAFs plan to do better—each intends to replace at least three. And if the training course scope is any indication—they certainly will.

The course is divided into four sections, orientation, administrative instruction, elementary aeronautics, military science and tactics. In the 440 hours it takes to whip through the course the trainees get a good grounding in such widely varied subjects as military aviation history, basic weather, defense against aerial attack, guided missiles, atomic, bacteriological and chemical warfare, map reading, military law. Once the trainee has passed successfully she is classified and, if apt, eligible for admission to all sorts of air force special schools such as radio, radar, photography—all of which are excellent preparation for a profitable career after army retirement. But regardless of what a WAF does she's an integral part of the Air Force.

Poking Around Headquarters

AT LACKLAND, or rather at adjoining Kelly Field, where the housing situation is less tight, we poked about WAF headquarters, can report that before October 15 everything will be running smoothly, life will be exceedingly comfortable.

In the single officers' barracks as yet functioning, each officer has a bed and sitting room plus a large communal parlor (still unfurnished), a kitchen for off duty snacks, a laundry-pressing room, two baths and a welter of showers. Noncommissioned officers each have a bedroom to themselves and the trainees will be double-bunked two to a cubicle or tropically partitioned room.

In the near vicinity there is a chapel, a moving picture theater, a gym with outdoor swimming pool and a post exchange where trucks were backing to the door in anticipation of immediate opening. There's a noncommissioned officers' club and the officers belong to the very elegant officers' club, a grandiose place expensively decorated and including everything from an a la carte restaurant, open until late night, a fine bar, dressy powder rooms, lounges and suites of bedroom-sitting rooms for visiting VIPs (Very Important People).

One of the most interesting feminine angles is the WAF mess and how it's run. Captain Ingalls, who heads the mess, is the last word in new ideas on mass cookery. Though a master menu is made up in Washington, she is allowed to change the menus to suit women's gastronomical whims. She gets field ration A, which includes many fresh fruits and vegetables. The trainees, who get very hungry, will have heavier, starchy menus but weight will be kept down by watching each individually, working closely with the "medics."

Meals are served cafteria style, with the "cold line" first, hot dishes last, to keep them piping. Lamb is actually being cooked while the WAFs go down the line. To encourage moderate helpings, there's a "hot wagon" which perambulates between tables for those desiring second helpings.

Just to show, here's last Thursday's dinner: Veal stew, green beans and bacon, creamed onions, individual orange and cottage cheese salad, ice cream, bread, butter, iced tea.

Once Army cooks were chosen from among the dumbest—but not today. Captain Ingalls is determined to glamourize WAF cooking. Kitchen helpers, known as Food Service Apprentices, are now first class privates, second cooks are sergeants, first cooks staff sergeants and mess stewards (the old time mess sergeant) rate from technical to master sergeants. Snappy cooks are eligible to attend the 9½-months' course of advanced food service at Camp Lee, Va., or a 5-months' course in subsistence under the quartermaster at Chicago. One of the WAF cooks, incidentally, is getting set to run a California restaurant when she retires from Army life.

The Eligibility Requirements

TO BE eligible for the WAFs, women with prior military service or WACS can reenlist after passing certain examinations. Women without previous military experience must be unmarried and 18 to 35. Those under 21 must have their parents' consent in writing. No woman with a child under 18 can join and all married women or those marrying after enlistment must serve a year of current enlistment before being eligible for discharge—unless discharge is requested because of pregnancy.

Besides pay and keep the enlisted woman receives all uniforms and underpinnings from stockings to pajamas, to girdles and bras. And whisper it softly, those terrible khaki colored unmentionables issued during the war are being replaced by white—and possibly pink—numbers!

Pay starts with training, an enlisted woman pulling down $75 monthly and progressing through noncommissioned ranks to $165 for a master sergeant. Every three years they're entitled to what's called a "fogey"—a 5 per cent pay increase. Officers pay for their uniforms, their own subsistence at very reasonable mess rates—but get a $21-dollar-a-month allowance to cover this and, should they live away from Government quarters, a monthly rental allowance.

After 20 years enlisted women and noncommissioned officers can retire on pensions ranging from $48.75 to $107.25 a month. Officers, unless retired for illness, must stick around 30 years and then get three-quarters of their base pay plus "fogeys."

Colonel May Is Leader

HEAD of the WAFs is Col. Geraldine May, a tiny, trig but devastatingly efficient woman who graduated with the first WAC officer candidate class at Des Moines back in 1942. Colonel May served as WAC staff director for the Air Transport Command during the war and two years ago was transferred to the War Department General Staff in Washington. After a brief stint as staff director for the Army Ground Forces at Fort Monroe, Va., where she supervised the activities of all WAC personnel in six armies, she was transferred to Army headquarters to formulate a program for WACs in the reserve. Colonel May has been awarded the Legion of Merit and the Army Commendation Ribbon.

After our preview we're convinced the WAFs will turn into a very stylish organization—so hop to it, girls; get under the wire before the quota's filled.

Albright.

MISS PATRICIA ANN HORAN
. . . betrothal told

Rings on Their Fingers

Mr. and Mrs. George Horan announce the engagement of their daughter, Patricia Ann, to Donald J. Olsen, son of Mr. and Mrs. William P. Olsen of Davenport, Iowa. No date has been set for the wedding.

Stern—Bers

The engagement of their daughter, Miss Marion Stern, to Melvin Bers has been announced by Mr. and Mrs. George Stern of Washington. Mr. Bers is the son of Mr. and Mrs. Henry Bers, also of Washington.

Miss Stern attended George Washington University, Maryland Institute of Art, the Corcoran Art School, Washington Art Students Academy and the George T. Hamilton School of Painting. She is a commercial artist for The Washington Post.

The prospective bridegroom received his B. A. and M. A. degrees at George Washington University. He also studied at the University of Geneva, Switzerland, the University of Wisconsin and is now studying for his doctorate in economics at the University of California.

Marks—Eisenberg

Mr. and Mrs. Louis Marks announce the engagement of their daughter, Jeanne, to William H. Eisenberg, son of Mr. and Mrs. Isaac Eisenberg.

Miss Marks attended George Washington University. A veteran of three years in the Navy, her fiance now attends University of Maryland, where he is a member of Alpha Epsilon Pi Fraternity. No date has been set for the wedding.

MISS JEANNE MARKS
. . . student's fiancee

McEnerneys Celebrate at Cocktail Party

Dr. and Mrs. Charles H. McEnerney celebrated their twenty-eighth wedding anniversary yesterday at a cocktail party in their new home on Hillyer pl.

The house, recently remodeled, is Victorian in decor.

Among old friends stopping in to offer felicitations and viewing the McEnerney's new home were the Ambassador of El Salvador and Senora De Castro, the Honduran Ambassador and Senora De Caceres, the Irish Minister and Mrs. Sean Nunan.

Also the Dominican Ambassador and Senora De Thomen, the Ecuadorian Ambassador and Senora de Dillion, Dr. and Mrs. William F. O'Donnell, Dr. and Mrs. Robert Moran, Mrs. John Shugrue and Mrs. Leigh Wade.

Belsers Entertain At Bridal Shower For Miss Zoller

Mrs. Dana Belser and her daughter, Miss Ann Caroline Belser, entertained at a shower yesterday afternoon in honor of Miss Anna Marie Zoller, whose marriage to Edmund Lydane Jones, jr., will take place on Thursday.

Bridesmaids in the gathering were Miss Dorothy Yarnall, Miss Patsy Jones, Miss Eugenie Showell, Miss Carter Prescott, Miss Helen Willard, Miss Mercedes Zoller, Miss Susanne Miller and the hostess.

Mrs. Ross to Entertain Delta Gamma Sorority

Members of Delta Gamma Sorority of George Washington University will be entertained this evening by Mrs. Charles G. Ross at her home in Kenwood. Mrs. Ross is a member of the sorority. Two other sorority members, Mrs. Cloyd Heck Marvin and Mrs. Arthur H. Vandenberg, will act as cohostesses for the evening.

Party at Fort Myer

The North Post of Fort Myer will give a swimming party and outdoor dance this evening, weather permitting.

Air Force Celebration

Special services of Andrews Field and Bolling Field will give dances at their service clubs this evening

Advertisement

HARRIETT

No further need to worry about that umbrella you broke last night. Take it to Cody's Servicenter. They fix just about everything. They'll cover buttons, repair your handbag or luggage, monogram your linens, alter your clothes and mend your nylons. They'll custom dry clean your husband's suits, repair his shoes, block his hats, mend his shirts and rewEave his suits. It's the most unusual place in town. Cody's Servicenter, 712 12th Street, N.W. For information call STerling 7008.

LADIES' HATS
Cleaned or Retrimmed
HAT TRIMMINGS—FLOWERS—
Feathers — Ribbons — Veilings
Hat Frames — Millinery Supplies
New HATS IN ATTRACTIVE STYLES
LADIES CAPITAL HAT SHOP
508 11th St. N.W.

ONLY Conformal Shoes
feature the Built-in Personalized Plastic Arch

Actually custom fitted to your individual arch requirements, relieving abnormal strain on ligaments and muscles of the foot. Corns and callouses will disappear like magic, with your very first pair.

ALL ONE PRICE $16.95

CONFORMAL Personalized SHOES
FOR MEN AND WOMEN
1323 E St. N.W.
Next to The National Theatre

MEET ME AT . . . The Colony RESTAURANT
1737 De Sales St. N.W.

LA SALLE DU BOIS
1800 M Street N.W.
REpublic 1124
CLUB ATMOSPHERE
You will enjoy entertaining your friends and business associates in the pleasant "Club" atmosphere of this famous restaurant.
Table d'Hote Dinner
$2.00
In addition to ala carte menu

Carmel Box Coat
Not too long, not too short—but happily just right.
Our new and polished 40-inch coat in black or brown.
Exclusively ours in Washington. $129.95
Beautiful Coats, Third Floor

Julius Garfinckel & Co.
F Street at Fourteenth

OPEN 10 A. M. UNTIL 9 P. M. DAILY
Yeager's
SILVER SPRING MARYLAND

$19.95
WIDE WALE CORDUROY
3/4 LENGTH
REVERSIBLE
You, in the high school and college set, grab these as fast as they come in, and we can understand why. They are warm, they are reversible (fireman's red lined with gray or green wide-wale corduroy) and they are hooded. Sizes 10 to 14.
YEAGER'S, 8630 COLESVILLE ROAD

Open Friday evening until nine.

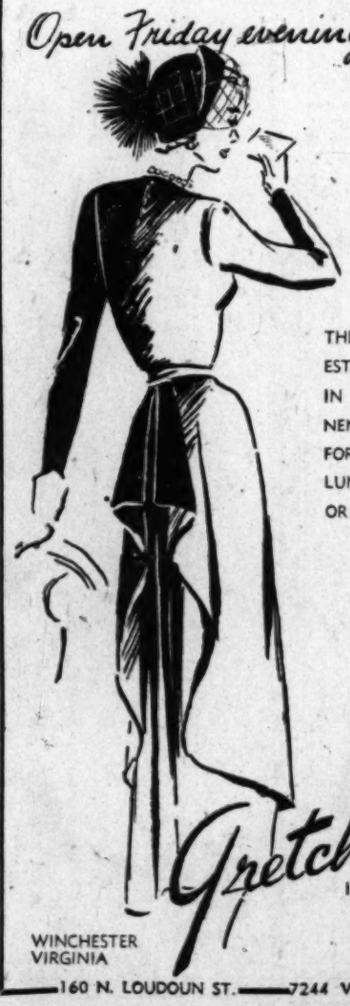

THE NEW BACK INTEREST, SMARTLY DRAPED IN BLACK OR CONTINENTAL GREEN CREPE FOR AN IMPORTANT LUNCHEON IN TOWN OR OUT. MISSES' SIZES.
19.95
Gretchen Cole INCORPORATED
WINCHESTER VIRGINIA — 160 N. LOUDOUN ST.
BETHESDA MARYLAND — 7244 WISCONSIN AVENUE

ONLY ONE SUGAR IS Domino PURE!

For rich, full-flavored jellies and jams, use Domino Granulated. It's Domino-pure!

1. Domino-pure means energy!
2. Domino-pure means sweetness!
3. Domino-pure means cleanliness!
4. Domino-pure means more food flavor!
5. Domino-pure means full value!

SO BE SURE YOUR SUGAR IS Domino PURE! It's 100% Pure CANE Sugar

Stuckey
MRS. DAVID ALLAN BLOK
. . . recent bride

Son to Martins

Mr. and Mrs. Guy Martin have announced the birth of a son, Isaiah Guyman Martin 3d, on September 2. Mrs. Martin is the former Miss Edith Kingdon Gould, daughter of Mrs. Kingdon Gould of New York.

NOW UNTIL SEPT. 30th . . . Special low round-trip 21 day vacation rates from MIAMI to HAVANA, KINGSTON, PORT-AU-PRINCE, CIUDAD TRUJILLO!
AIR CARGO SPACE AVAILABLE ON ALL FLIGHTS
SEE YOUR LOCAL TRAVEL AGENT. KLM Royal Dutch Airlines offices in New York, Miami, Chicago, Los Angeles, Montreal.
K·L·M
ROYAL DUTCH AIRLINES

In Orange Blossom Parade

Hessler
MRS. HERBERT ROBINSON
. . . high noon wedding

Blok—Rudel

The marriage of Miss Peggy Jean Rudel, daughter of Mr. and Mrs. Henry C. Rudel of Washington, to David Allan Blok, son of Mr. and Mrs. Peter P. Blok, also of this city, took place on September 11 at Congress Heights Methodist Church. The Rev. George L. Conner officiated.

Given in marriage by her father, the bride wore ivory satin with a seed pearl flower design in the bodice. A matching Dutch cap held her fingertip veil and she carried white gladioli centered with an orchid.

Miss Jackie Lee Childs was maid of honor. The bridesmaids were Miss Joanne Zell and Mrs. Reid D. Mayo and the flower girl was Patricia Guthrie. Reid D. Mayo served as best man. The ushers were James Guthrie and Clayton Franke.

A reception followed at the church. Mr. and Mrs. Blok will make their home in Washington.

Wampler—Godbey

Miss Marguerite Godbey was married to Samuel A. Wampler on September 11 at Columbia Heights Christian Church, the Rev. H. L. Bell officiating.

The bride is the daughter of Mr.

Underwood & Underwood
MRS. SAMUEL A. WAMPLER
. . . the former Miss Godbey

and Mrs. R. L. Godbey of Salem, Va. Mr. Wampler is the son of Mr. and Mrs. Avis L. Wampler of Washington. The couple will reside in Washington.

Aren't BABIES sweet?
There are lots of cute ones on NORCROSS greeting cards

America's Best-loved Greeting Cards
NORCROSS INC., 244 MADISON AVE., N. Y.

Miss Edna Offenberg, daughter of Mr. and Mrs. Moses Offenberg of Washington, and Herbert J. Robinson were married September 6 at 12 noon at the Shoreham Hotel, Rabbi Alan Alexander Steinbach officiating. Rabbi Steinbach also officiated at the wedding of the bride's parents some 25 years ago in Norfolk, Va.

The bride, who was given in marriage by her father, wore a white satin gown with lace inserts. Her veil of silk illusion was held by a coronet of matching lace, and she carried a bouquet of white orchids, stephanotis and white roses.

Miss Henrietta Cohen was maid of honor, and the bridesmaids were Miss Claire Leventhal, cousin of the bride, and Miss Selma Robinson, sister of the bridegroom. Miss Linda Sue Tuckenan was flower girl.

Arty F. May was best man. Ushering were Allan Naftalin and Edward Castleman.

A wedding breakfast at the Shoreham Hotel followed the ceremony.

The bride attended the University of Minnesota and was graduated from American University. The bridegroom was graduated from the United States Maritime Academy and is now attending New York University.

Eustace—Safrit

Stuckey
MRS. JOHN EUSTACE
. . . to live in Arlington

Miss Lucille Safrit, daughter of Mr. and Mrs. Charles K. Safrit of Kannapolis, N. C., and John Martin Eustace were married September 11 at St. Martin's Church, Washington, at 6 o'clock, the Rev. Louis A. Miltenberger officiating. Mr. Eustace is the son of Mr. and Mrs. Joseph P. Eustace of Philadelphia, Pa.

Given in marriage by her brother Sherrill R. Safrit, the bride wore a gown of white satin, fashioned with fitted bodice, round neckline and full skirt with train. Her veil of illusion was held by a wreath of white ostrich plumes, and she carried a nosegay of tube roses and gardenias.

Miss Edna J. Dombroski was maid of honor, and the bridesmaids were Miss Geraldine Poland and Mrs. Charles E. Brackett. Edward L. Wilson was best man, and the ushers were Walter M. Safrit and James R. Brownfield.

A reception was held at the home of Mr. and Mrs. James R. Brownfield in South Arlington. The bride attended Cannon Memorial High School at Kannapolis, N. C., and Morgan's Business College at Albemarle, N. C. The bridegroom is now attending American University.

Keefer—Odom

The marriage of Miss Katherine Elise Odom and Harold Randolph Keefer, jr., took place September 4 at Takoma Park Baptist Church, the Rev. Herbert W. Baucom, jr., officiating. Mrs. Keefer is the daughter of Mr. and Mrs. William Clifton Odom of Woodland, N. C., and Mr. Keefer is the son of Mr. and Mrs. Harold R. Keefer of Silver Spring, Md.

Given in marriage by her father, the bride wore a gown of brocade satin. Her fingertip veil fell from a headdress of orange blossoms, and she carried a bouquet of white roses and gardenias.

Miss Thelma Goode of Warrenton, Va., was maid of honor, and Mrs. William McCoy of Silver Spring was bridesmaid. Robert Mosher of Fairland, Md., was best man. Ushering were Edwin Odom, brother of the bride; LeRoy Kelly of Pasadena, Md., uncle of the bridegroom, and Harold Saperstein.

The bridegroom served in the United States Marine Corps and is a graduate of Montgomery-Blair High School. He is now a student in engineering at Columbia Tech Institute.

Stuckey
MRS. JOHN A. JONES, JR.
. . . to live in Chicago

Jones—Jones

The marriage of Miss Ruth Christine Jones to John A. Jones, jr., took place yesterday evening in the chapel of Foundry Methodist Church, the Rev. Frederick Brown Harris officiating.

The bride is the daughter of Mr. and Mrs. Glenn M. Jones of Milton, Iowa. Her husband's parents are Mrs. Bleeker M. Jones, of Charlotte, N. C., and John A. Jones of Tulsa, Okla.

Herb L. Jones escorted his sister to the altar and gave her in marriage. She was costumed in a white satin gown with a silk Filipino mantilla, and she carried stephanotis and white streamers with her Bible. Mrs. P. L. Finks was matron of honor. The best man was Dan Givan, and the ushers were P. L. Finks and Robert Randall.

A reception followed. The newlyweds will be at home in Chicago Ill. Mrs. Jones attended Iowa Success School of Business, and Mr. Jones was graduated from the University of Chicago.

Launi—Trapani

Miss Domenica Trapani, daughter of Mr. and Mrs. Victor Trapani, and Charles Launi were married September 12 at the Church of the Annunciation. The Rev. Russell A. Phelan officiated at the ceremony at 4 o'clock. Mr. Launi is the son of Mr. and Mrs. Joseph Launi of Washington.

The bride was given in marriage by her father. Her gown was can-

Hessler Studios
MRS. CHARLES LAUNI
. . . honeymoon in the Poconos

delight satin trimmed with seed pearls, and her veil of illusion fell from a tiara of pearls. She carried a crescent shaped bouquet of white roses and lilies of the valley.

Miss Pauline Trapani, sister of the bride, was maid of honor, and the bridesmaids were Miss Marie Trapani, sister of the bride, and Miss Dorothy Di Trapani, cousin of the bridegroom.

Dr. Anthony Launi, brother of the bridegroom, served as best man, and the ushers were Joseph Launi, a brother of the bridegroom, and Benny Trapani, brother of the bride.

A reception was held at the Catholic Daughters Club. After a wedding trip to the Pocono Mountains, the couple will reside in Washington.

Mrs. Stone Feted

Mrs. Mary Emma Stone was honored recently on the occasion of her 94th birthday. Relations and a number of friends gathered on the lawn of her home, Grampion on St. Clments Bay, in St. Marys County, Md. Mrs. Stone received her guests dressed in a pink and gray costume bunched with violets. The gathering included 9 children, 16 grandchildren, 5 great-grandchildren, 7 in-laws and many friends.

Bates
MRS. JACK VUNCANNON
. . . evening ceremony

Vuncannon—Epps

Miss Mary Lucille Epps, daughter of Mr. and Mrs. Robert Littleton Epps, was married September evening, the Rev. Frederick Camp-10 to Jack Leslie Vuncannon, son of Mr. and Mrs. Sam Herbert Vuncannon of Washington. The ceremony took place at 7:30 in the bell officiating. A reception followed in the Alexandrian Room at 1625 Prince st., Alexandria.

The bride, who was given in marriage by her father, wore a gown of white satin, fashioned with fitted bodice, bouffant skirt and a long train. Her fingertip veil of illusion was held in place by a tiara of seed pearls, and she carried a bouquet of white rosebuds.

Mrs. Robert Crowe was matron of honor. The bridesmaids were Miss Maxine Painter and Miss Joy Campbell. Robert Harold Vuncannon was best man, and the ushers were Robert Crowe, Robert L. Epps and Calvin Iffert.

Comanduras—Papps

Hessler Studios
MRS. PAUL COMANDURAS
. . . honeymoon in Canada

Miss Anne Ernest Papps, daughter of Mr. and Mrs. Comninos Photiades of Chevy Chase, on September 11 became the bride of Paul Diacoumis Comanduras of Arlington, formerly of Lowell, Mass. The Rev. A. Laloussis officiated at the ceremony at 6 o'clock.

The bride, who was given in marriage by her stepfather, wore a gown of cocoa lace, ballerina length and a headdress of ivory feathers. Her shoulder-length veil was of cocoa moline and she carried a bouquet of gardenias and white tube roses.

Mrs. Peter P. Kaldes, sister of the bride, was matron of honor, and the best man was Nicholas Contakos of Lowell, Mass.

A reception was held at the home of Mr. and Mrs. Kaldes following the ceremony. After motoring through New England and Canada, Mr. and Mrs. Comanduras will reside at 2521 South Adams dr., Arlington.

The bride attended George Washington University and she is now with the Department of State. The bridegroom attended Tuft's College in Medford, Mass.

Delta Zeta Alumnae Begin Fall Season

The D. C. Alumnae Chapter of Delta Zeta Sorority will hold its first meeting of the season at 8 p. m. today at the home of the organization's first vice president, Miss Mary Workun, 303 Mansion dr., Alexandria, Va.

Assistant hostesses will inclu Mrs. Leslie F. Haet, preside Mrs. C. Donald Schoolcraft, province director, and Mrs. Wildhack Pan-Hellenic representative.

Knit it Yourself
The well-dressed woman must have at least one knitted suit in her fall wardrobe, say fashion experts.
Smart Knit Shops
FREE INSTRUCTION AT:
THE KNITTING CORNER 1722 Wilson Blvd., Arlington, OX. 1195
THE KNITTING NOOK 3009 Naylor Rd. S.E., TW. 1391
THE KNITTING BAR 1458 Park Rd. N.W., MI. 8939
THE KNIT-WICK 1312 Wisconsin Ave., Georgetown, MI. 1313

Troylings
Styled by Seymour Troy
the witches' wedge
At the stroke of twelve, daylight or midnight, you'll be utterly bewitching in such Troylings as these. The witches' wedge heel so singularly new, is one more exciting hint at the originality of style in all Troylings shoes. 10.95
HAHN 72nd year
1207 F *4483 Conn. *3113 14th
3101 Wilson Blvd. *Open Evenings

Inimitable black and white done for winter loveliness, in black broadcloth, curved to a natural slimness, below a white sweep of ermine, 259.95
Coat Salon second floor
Erlebacher Washington, D.C.
1210 F Street N.W.

Make Perfect Iced Tea
Make tea exactly as usual . . . While still hot pour into glasses filled with cracked ice . . . Add sugar and lemon to taste . . .
"SALADA" ICED TEA

Just right FOR 2 BITES!

TOWN HOUSE CRACKERS by KEEBLER
Oval-shaped for 2 clean bites! No crumbs—no broken crackers with spreads—on your rugs.

BEST & CO.
COMPLETELY AIR CONDITIONED — COOL SHOPPING

Teen Wool
When her favorite wool plaid is so lightweight, softly shaded and so easy-on-the-eyes, it's small wonder teens are flocking to Best's.
The bodice is snug; the skirt pleats are unpressed. A small white collar and tiny buttons complete the picture. Soft browns and greens.
Even sizes 10 to 16 . . . 17.95
Mail and phone orders filled
Postage prepaid everywhere in the U. S.
BEST & CO.
4433 Connecticut Avenue, N. W. 8
Emerson 7700
BUS STOP AT THE DOOR
Copyright, Best & Co., Inc., 1948

Naylon's New
Slim Kit
Goes Wherever You Go
$1*

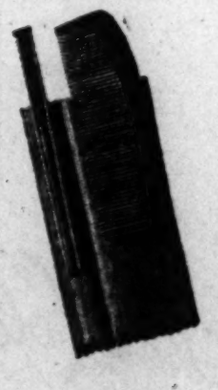

To classes, to business, to dances . . . "Slim Kit" tucks in your purse, pocket, or in your notebook. Holds a comb, and a wonderful new Slimstick—the long lipstick that gives you an even lip-line and a complete lip make-up. Complete in simulated leather case . . . only $1*
*Plus 20% Fed. Tax
Cosmetics—Street Floor
Lansburgh's
7th, 8th and E Sts. Zone 4 NA. 9800

Ask Anne

About Removing Dye Stains

After taking my weekly wash from my automatic washer, I left the clothes in a basket for several hours. When I removed the clothes from the basket I found that a gold sateen apron had faded on everything. After using bleach in cold water, nothing happened. Can you please tell me how to remove the dye or if it can be done professionally? I am most anxious for some suggestions as a number of my daughter's dresses and mine too, are badly marked. J. S. S.

Because these are dye stains, any method which will remove them will also affect the color of the garments. Placing a cup of household bleach in the wash water each time the clothes are washed will lighten the stains in time without appreciably affecting the color of the garment. If the dresses are too stained to be worn, it seems the best suggestion would be to use one of the hydrosulfites available at drug stores as color removers. Of course, this will remove all of the color from the dresses so that then they would need to be redyed. I know of no firm which does this type of stain removal.

I have two bookcases which were made out of pine lumber and finished for me with stain and varnish. We waxed this afterwards and did nothing more. It is two years now since we got them and the stain seems to have become lighter in places so that the wood looks almost raw. Can you suggest steps to be taken in refinishing this with stain and varnish or painting with lacquer or enamel? Can the spray attachment on the vacuum cleaner be used for such painting? L. S.

Because of its softness and open grain, pine will sometimes absorb finish until the wood looks raw, as you say. The simplest way to refinish it would be to apply a coat or two of either varnish stain, enamel or lacquer. But, before applying anything to the surface, wipe away all remaining wax by using benzine. (Take every precaution against fire as benzine is inflammable.) Unless the type vacuum cleaner you have was specifically recommended for spray painting when you purchased it, it would not be wise to use it for that purpose.

I got some finger nail polish remover (with oil) on a fall suit. Thinking cleaning would take it out, I had it cleaned, but that didn't help. It is beginning to crack and tear. Do you know how I could remove this stain without ruining the skirt? J. R. E.

Since the stained area has been weakened by the polish remover, there is nothing which will now remove the spot. Snip a piece of the material from the wrong side of a wide seam or the hem and tack it, with inconspicuous stitches, to the stained area on the wrong side of the skirt. Then without cutting away any more of the stained area than absolutely necessary, and using thread which exactly matches the skirt, turn under the rough edges and hand stitch it to the patch, working from the right side. Use tiny stitches and place them so they show as little as possible. Or, if the suit is a very lovely one and you do not feel equal to mending it yourself, take it to a professional. For such a firm look under "Weaving and Mending" in the yellow pages of the directory. In the future if you spill polish remover, the chances of it causing a hole (particularly in rayons) will be considerably lessened if you will immediately sponge it with water to take out all of the remover.

I have two dresses which have spots on them caused by a bottle of cologne leaking in my suitcase. One dress is aqua and the other black. Will you please tell me if there is any way these spots can be removed? H. R. D.

I would suggest you take these dresses to a dry cleaner in your town who specializes in spot removal. Be sure to tell him what caused the stains when you leave the dresses. If you have the problem of running colors in addition to the cologne stain, redyeing the dresses might be the only answer. But when he sees them, your dry cleaner will be able to advise you.

I have a clear plastic box that holds two decks of cards. Recently it was in a fire and the smoke penetrated it and turned it a dull brown. Is there any way that I can remove this color, or is there any place I can take it to have this done? L. S. T.

Since the plastic has darkened throughout, there is no satisfactory way to remove the discoloration.

I have a good muskrat coat, seven years old, which is still in good condition. If it were put in fur storage for the next three years would the coat deteriorate? E. C. B.

If the coat is placed in a cold storage, when it is removed it will be in the same condition as it was when stored.

I am 5 feet tall and weigh 94 pounds. I wish to have my fur coat (muskrat) remodeled into a short cape. What is the correct length for the cape for a person of my height, measuring from the back of the neck? C. W. K.

Capes this season are being made 28 to 30 inches long, measuring from the neck in the back. For your short figure, your cape should be 28 inches long, possibly less. The final decision as to the length should be determined at the time the measurements are taken for the alterations by the person doing the work. The proportions of the figure, that is, the relationship between the length of the torso to the legs, always has to be taken into consideration when judging the length of clothes. If your work is being done by an experienced firm, you will find their judgment excellent as to length.

I would like to make a scrapbook for a child on cloth, sewing the book together (pages, etc.) How shall I secure the pictures in order that they cannot be peeled off? C. K. W.

You could stick the pictures onto the cloth with scotch tape Run the tape entirely around the picture to make it very secure. Or you could use a vegetable glue to apply them. It is sold at some stationery stores.

PETUNIA!

Let the chips fall
Where they may . . .

I used my best china Today!

CAREFUL, Petunia! When you're washing your best china, always spread a towel in the bottom of the dish-pan. Saves a lot of casualties.

Bishop-Bracken

Coffeemakers Used Most, Survey Shows

Davis, Calif.—The American housewife is not much of a baker and uses her coffeemaker oftener than any other kitchen utensil, experts have found.

A survey conducted in three States—California, Nebraska, and Rhode Island—indicate this is true all across the country.

In California it was directed by Dr. Jean Warren, assistant professor of home economics at the University of California College of Agriculture here.

Baking pans were among the least-used kitchen utensils, it was found.

Next to coffeemakers, the researchers discovered that Mrs. America uses oftenest a 10 to 12-inch frying pan, but an 8-inch fryer came in tenth.

That old standby, the 1-quart saucepan, was third.

For Even Hems

If the draperies have been cleaned this year and do not seem to hang as even as when the upholsterer hung them, slip a curtain rod through the hem at the bottom and adjust the folds. Let it remain there for a few days and then remove. The draperies will hang in even folds.

A Blue Rinse

A bluish rinse is not only effective in keeping white hair from yellowing, but it adds beauty to the coal black hair as well, giving it an interesting sheen that take it out of the drab class entirely.

Kin for Chubbies

By Anne Adams

Hear the hubbub! The Chubby Club has found Pattern 4767. A wonderful new jumper 'n' blouse designed specially for chubby girls, slim lines, a wider waistband cut!

This pattern, easy to use, simple to sew, is tested for fit. Includes complete illustrated instructions.

Pattern 4767 comes in girls' sizes 6, 8, 10, 12, 14. Size 10 jumper, 1¼ yards 39 inches; blouse, 1¼ yards, 35 inches.

Send 25 cents in coins for this pattern to The Washington Post, 131 Pattern Department, 243 West 17th st., New York 11, N. Y. Print plainly name, address with zone, size and style number.

Sub-teeners! You'll find patterns aplenty you can sew for yourselves in our Anne Adams Pattern Book. Brimful of ideas to double your wardrobe, halve your budget. Fifteen cents more brings you this fascinating catalog.

D. C. Recluse Left Nearly $200,000

An 82-year-old widower, who was a recluse here for 20 years before his death, left an estate of nearly $200,000, it was revealed yesterday in District Court.

The value of the estate, left by Reuben M. Head, who died August 2 in his apartment at 2022 Columbia rd. nw., was included in a petition for letters of administration, filed by a nephew and the husband of a niece. They declared that he left no valid will.

The son of a Pittsburgh banker, he moved to Washington in 1928 after the death of his father and has lived alone and without servants since then in a 3-bedroom, 2-bath apartment at the Columbia rd. address. He never had a profession but enjoyed naval architecture as a hobby, it was learned.

Included with the petition yesterday was a will, bearing Mr. Head's signature and dated June 12, 1937, in which he left most of his property to several nephews and nieces. The signature was crossed out, however, and a statement of revocation, dated August 25, 1943, but unsigned, was found at the bottom of the will.

The petitioners asked that the paper be declared effectively revoked and included an affidavit from the manager of the apartment house in which he lived, declaring the statement of revocation was in Mr. Head's handwriting.

The petitioners were a nephew, John R. Whitney of Boston, Mass., and Thomas P. Milligan, husband of a niece, Mrs. Frances Whitney Milligan of Stamford, Conn. They filed for letters of administration with the consent of another nephew, Robert Woods of Rocky Hill, Conn., and another niece, Frances Woods MacKay of Norwalk, Conn.

Oak Ridge Denies Report of Huge Scientists Exodus

Oak Ridge, Tenn., Sept. 14 (AP).—A report that 40 per cent of the senior scientists at an atomic laboratory here have resigned in recent months because of possible "smear" tactics was denied today by the plant's executive director.

The Oak Ridge Association of Engineers and Scientists made the estimate of the resignations and said they were caused by "the feeling that at any time atomic scientists may be attacked on flimsy or unsubstantiated grounds."

C. N. Rucker, executive director of the Oak Ridge National Laboratory, said the association's estimate did not jibe with plant records.

"I have checked our records and I find that of a normal employment of 500 technical personnel, we have had a net loss of about 15 persons in the past year," he said.

The association's statement was issued by Ray W. Stoughton, chairman of its executive committee.

Legion Medics Favor Education On Mental Ills

The national medical advisory board of the American Legion went on record here yesterday in favor of a Nation-wide public educational program on mental diseases.

The action was announced from the legion's headquarters following a board meeting. Specifically, the board agreed to recommend the mental health educational drive to the thirtieth National Convention of the American Legion, Miami, Fla., October 18-21.

The board also will recommend that a national committee for mental hygiene be selected by the legion as vehicle for the program.

Chairman of the legion's medical advisory board is Dr. Leonard G. Rowntree, formal medical division chief of Selective Service.

15 Table Model Radios Stolen, Big Ones Missed

Thieves made off early yesterday with $3200 worth of table model radio-television sets from a garage in the rear of the 900 block of 9th st. ne.

Phillip Fiderman, owner of Phillip's radio and appliances store at 817 H st. ne., told police the thieves forced their way into the garage, which he uses as a warehouse, by tearing off the door hinges.

Filderman, whose establishment was looted five months ago with a loss of $2200, said the thieves took 15 table model sets. Unable to force the door of a larger garage, he said, they left untouched 40 large combination radio-television sets, worth about $20,000.

Ex-Employe Files $125,000 Suit Against Airline

A former employe of Trans World Airlines, Inc., yesterday asked District Court for $125,000 damages because of an occupational disease he alleges he contracted from working on company planes.

The suit was filed by Eugene Noll, 40, of 323 Buchanan st., Alexandria, Va. It states he worked for TWA at the National Airport as a sheet metal worker from October, 1942, to October, 1945.

His job was to service and repair planes, the suit charges. As a result, he contracted an incurable lung disease from the dust on the planes, had to undergo much medical treatment and is now unable to work, according to the suit.

Man Given 40 Years For Attempt to Rape

Salisbury, Md., Sept. 14 (AP).—A 21-year-old Marion Station man was sentenced to 40 years in the Maryland penitentiary after being convicted of the attempted rape of two elderly matrons.

State Plans Driving Of Bay Bridge Piles

Army engineers have issued public notice of Maryland's intention to begin pile-driving tests for the proposed Chesapeake Bay Bridge.

The notice said the Maryland Roads Commission had applied for a permit to drive temporary piles between Sandy Point and Kent Island. Objections must be submitted by September 23. The piles are to be at nine locations east of the main ship sailing course, and five locations west of the course.

Legal Notices 4

HERCULES V. GALIE, Attorney
1320 19th St. N.W., Washington, D. C.

Filed August 27, 1948—Harry M. Hull, Clerk.
IN THE DISTRICT OF THE UNITED States for the District of Columbia. In re application of Robert Bernard Cohen, Tobie Ruth Cohen, Susan Helene Cohen, an infant, by Robert Bernard Cohen, her next friend, Malcolm Edwin Cohen, an infant, by Robert Bernard Cohen, his next friend, for change of name. Civil Action No. 3341-48. Bernard Cohen Tobie Ruth Cohen, individually and Susan Helene Cohen and Malcolm Edwin Cohen, having filed a complaint by Robert Bernard Cohen, their next friend for a judgment changing their name to Robert Bernard Lukens, Tobie Ruth Lukens, Susan Helene Lukens, Malcolm Edwin Lukens and having applied to the Court for an order of publication of the notice required by law in such cases, it is, by the Court, this 27th day of August, 1948, Ordered that all persons concerned show cause, if any there be, on or before the 23TH DAY OF SEPTEMBER, 1948, why the prayers of said complaint should not be granted. Provided, That a copy of this order be published once a week for three consecutive weeks before said day in The Washington Post and the Washington Law Reporter. R. B. KEECH, Justice. A true copy. Test: (Seal) HARRY M. HULL, Clerk, by ELLA McDONALD, Deputy Clerk.
Sept.1,8,15.

TREASURY DEPARTMENT, OFFICE of District Supervisor, Alcohol Tax Unit, Bureau of Internal Revenue, Baltimore, Maryland. Date of first publication, September 8, 1948. Notice is hereby given that on August 28, 1948, one 1937 Pontiac Tudor Sedan, Motor No. DVT-9726, with accessories, was seized in Prince Georges County, Maryland, for violation of the Internal Revenue Laws, to wit: Section 3321, Internal Revenue Code. Any person claiming an interest in said property must appear at the office of Investigator in Charge, Alcohol Tax Unit, 500 Navy Building, Lombard and Commerce sts., Baltimore, Maryland, and file claim and cost bond, as provided by Section 3724, Internal Revenue Code, on or before OCTOBER 8, 1948, otherwise the property will be disposed of according to law. R. E. TUTTLE, District Supervisor.

POTTA CARVAINIS
3528 13th St. N.W.

Filed September 13, 1948—Harry M. Hull, Clerk.
UNITED STATES DISTRICT COURT for the District of Columbia. In re: application of Potta Carvainis and John Carvainis by and through his next friend and mother, Potta Carvainis for change of name. Civil Action No. 3738-48. Potta Carvainis and John Carvainis, having filed a complaint for a judgment changing their name to Pota Stathopoulos and to John Stathopoulos, and having applied to the Court for an order of publication of the notice required by law in such cases, it is, by the Court, this 13th day of September, 1948. Ordered that all persons concerned show cause, if any there be, on or before the 9TH DAY OF OCTOBER, 1948, why the prayers of said complaint should not be granted: Provided, That a copy of this order be published once a week for three consecutive weeks before said day in The Washington Post and the Washington Law Reporter. F. DICKINSON LETTS, Judge. A true copy. Test: (Seal.) HARRY M. HULL, Clerk. By Eleanor E. Jobe, Deputy Clerk.
Sept.15,22,29

Official Notices 5

ALCOHOLIC BEVERAGE CONTROL BOARD, Washington, D. C., September 13, 1948. Notice is hereby given that the following persons have applied for licenses under the District of Columbia Alcoholic Beverage Control Act, and that protests will be received on or before September 29, 1948, at 9:15 A. M., in Room No. 3126, the New Municipal Center, 3d and Indiana Avenue N.W., after which date a time will be set for a public hearing of such protests: No. 3830, Rose V. Puckett, Ret. "B", 1101 6th St. S.W.; No. 4253, Stanley Walker and Samuel J. Sherman, T/A Quality Market, Ret. "B", 633 20th St. N.E.; No. 6352, Frank Kuge, T/A Parkway Market, Ret. "B", 1130 B St. N.E.; No. 6353, Jerasimos Kalivas, T/A Ivy City Grill, Ret. "C", 2000 Penwick St. N.E. ALAN W. PAYNE, AGNES K. MASON, JAMES O'D. MORAN.
Sept15,22

Bids and Proposals 6

GOVERNMENT OF THE DISTRICT OF Columbia, Director of Sanitary Engineering, D. C., September 14, 1948. Sealed proposals will be received in Room 509, District Building, 14th st. and Pennsylvania ave. nw., Washington 4, D. C., until 2 o'clock (EDST), September 23, 1948, and then publicly opened and read for the construction of service sewer, Roxanna Road N.W., between Northgate Road and 16th St. and 14th St. and Roxanna Road N.W. This project consists of 1,010 lin. ft. of 10" dia. terra cotta pipe sewer. Proposal form, plans and specifications may be obtained in Room 427, District Building (Tel. NA. 6000, ext. 2378).
Sept.14,15,16,17,19,20

GOVERNMENT OF THE DISTRICT OF Columbia, Director of Sanitary Engineering, D. C., September 14, 1948. Sealed proposals will be received in Room 509, District Building, 14th St. and Pennsylvania Ave. N.W., Washington 4, D. C., until 2 o'clock (EDST), September 22, 1948, and then publicly opened and read for (1) the construction of service sewer, Alley Square 2303 and Utah Ave. N.W. This project consists of 746 lin. ft. of 10" dia. terra cotta pipe sewer. (2) The construction of service sewer, H Street, between Burns st. and Alabama Ave.; Alabama Ave., bet. H St and Hillside Road S.E. This project consists of 1,510 lin. ft. of 10" dia. terra cotta pipe sewer. Proposal forms, plans and specifications may be obtained in Room 427, District Building. (Tel. NA. 6000, ext. 2378).
Sept.14,15,16,17,18,20

Auction Sales 8

THOMAS DOWLING & CO., Auctioneers
931 H St. N.W.

TRUSTEES' SALES OF SHARES OF STOCK

By virtue of a certain chattel deed of trust, duly recorded in Liber No. 8422 at folio 402 among the land records of the District of Columbia, and at the request of a party secured thereby, the undersigned trustees will sell, at public auction at the offices of Thomas Dowling & Co., 931 H st. nw., on FRIDAY, SEPTEMBER 17, A. D. 1948, at 9:30 o'clock a. m., certificates representing 200 shares no par value common stock of Longfellow Park Cafe, Inc., representing the total authorized capital stock of said corporation.

TERMS: Cash at time of sale.
PANOS GEORGE,
H. J. KIRCHNER,
Trustees.
Sept.14,15,16

Business Service 9

ACCOUNTANT EXPERT—Books started, kept; part-time; taxes; reas. OR. 2074.

ADDING MACHINES
Typewriters bought (top prices), sold, repaired; quick service. Est. 13 yrs. Appreciate your business.
OFFICE MACHINE CO.
913 15th St. N.W. RE. 2828.

CABINET MAKING; repairing; reasonable rates. AT. 7002.

CAMERA REPAIRS
Cameras, movie equipment, repaired by experts; all foreign and domestic makes. Brenner, 933 Pa. ave. nw. RE. 2434.

CEMENTING, retaining walls, drain tile and grading. NO. 1936, Denson.

CEMENT WORK, stone walls, flagstone terraces, walks, chimneys, fireplaces, cement driveways, porches, retaining walls, tile drainage, all kinds waterproofing. F. MARCUCCIO, Rt. 5, Horners lane, Rockville, Md. Phone Rockville 3588.

ELECTRICAL and mechanical repairs of all kinds; pick up and delivery. District Service Co., FR. 0554.

EXPERT FLOOR SANDING AND FINISHING. Wm. P. Mullen, GE. 8339.

LAUNDRY washed and finished by hand. 434 16th st. se. LI. 0764.

LEARN languages the relaxed way. Roundtable School. Classes forming now. Registration 12-2, 4-6; 1740 K st. nw. EX. 8160.

MIMEOGRAPHING, ADDRESSING and TYPING. Mr. Norman, SH. 5836.

PAINTING and paperhanging—reliably work. $7.50 rm., up. NO. 5017.

PAPERING AND PAINTING—A-1 work; estimate free. Mr. Beckett. DU. 4053.

PIANOS tuned, $5; D. C., sub., 25 yrs. expr. Cunningham, ME. 1234, OV. 4947.

TYPING of letters and manuscripts, etc., by competent person. Moderate rates. Mr. Goodman. DU. 9874.

WALL SCRAPING, plastering, paperhanging and painting. Also other types of work. Call HU. 6575 before 8 a. m. or after 4 p. m. Simon F. Stewart.

Lost 10

BOSTON BULL, male, brindle, black harness, Mont. license 9832. Reward. WI. 8734.

BOSTON BULL, female, solid black with white collar, has deformed lip; answers to Judy; Sat. a. m., vic. Vermont ave. and H st. nw. $30 reward. DU. 6621.

BOY'S SIDEWALK BIKE, red., Wednesday; reward. NO. 1110.

CATS (2)—Lost Saturday, neighborhood Utah and 31st sts. nw. One gray, 1 tabby. Reward. OR. 7798.

CHANGE PURSE, black, $27 cash. Reward. WA. 1487, Bursey.

CHANGE PURSE (SMALL)—Contained $30 to $35 and key, Sun., Sept. 12, N.W. or Arlington via. Mi. 7900, Ext. 42.

Lost 10

COCKER Spaniel, blk. male, 4 mos., vic. Westover shopping center. Walter Reed School, Mont. a. m., rew. GL. 8612.

LAPEL PIN, yellow gold rose spray, bet. 9 a. m. vic. 16 7th st. se. and 4th, F sts. nw.; rew. NA. 2344 bef. 5 p. m.

Found 10A

FOUND—CAT, male, brown striped, white nose and feet. Red harness; Persian tail. LU. 3012 or NA. 2722, ext. 317.

Personals 11

ALTERATIONS, dress and skirt hemming; reasonable rates. LI. 3937.

ATTRACTIVE furn. music studio, by month, week, day, hour. AD. 8738.

ACCOUNTANT EXPERT—Books started, kept; part-time; taxes; reas. OR. 2074.

BRIARLEY MILITARY ACADEMY
BELTSVILLE, MD.
Elementary grades; constant supervision; hikes, target practice, athletics. Opens Sept. 15. A few vacancies remain. Use telephone; catalogue will follow. TO. 5361.

FINE SEWING, ALL KINDS
MI. 1764

SHADOW WORK
and private investigation of all kinds a specialty at reas. rates. WO. 7144.

WHAT UNUSUAL task do you want performed? Terrell will do it. LU. 8058.

Motor Trave' 11A

CHEV., '48—Leaving Sept. 16, take 3. Knoxville, Nashville, Memphis, Little Rock. RE. 0260. After 5, WO. 5327.

Instructions 12

BE A MAJOR—MAJORETTE
Learn Baton Twirling, etc. EM. 3373.

BRIARLEY MILITARY ACADEMY
See advt. in "Personals" classification.

JEWELRY REPAIR., mfg., diamond setting; GI appr. Scientific School Jewelry Repair., 817 14th nw. ST. 3773.

INDIVIDUAL instruction, evenings; Gregg shorthand, beginning or refresher courses; former private business college instructor; can take 2 students, one opening Sept. 20, one Oct. 5. OR. 8499 after 5:30 p. m.

Help, Men 15

ABLE-BODIED young man, not over 25, to assist in our shipping room; 3½-day wk.; must be reliable and willing to work; ability recognized. HUGH REILLY CO., 1334 New York ave. nw.

AIRCRAFT ENGINEERS
AND
DRAFTSMEN

Limited Openings Require
4 to 5 Years'
Previous Experience
*MECHANICAL OR
LAYOUT DRAFTSMEN
*STRESS ANALYSTS
*DRAWING CHECKERS

APPLY IN PERSON
FAIRCHILD AIRCRAFT
BR. ENG. OFFICE

261 Constitution Ave.
Washington, D. C.
Phone
STerling 3890

AMBULANCE MAN
Man to drive and work on ambulance; white only; must be neat, have good habits and have D. C. driver's license; salary to start, $140 per month and room. Apply for interview, Hysong's, 1300 N St. N.W.

APPLIANCE & RADIO SALESMEN
for fine store. Unusually high income for top grade salesman. State qualifications and experience in first letter. Box M-744, Washington Post.

ASSISTANT MANAGER FOR SERVICE STATION
White. Must be thoroughly experienced.
STEWART & HARTLEY
5000 Rhode Island Ave.
Hyattsville, Md. WA. 9863

Auto Mechanics (2)
By Packard Dealer
Offers top straight salary—open to qualified applicants. Paid vacations, holidays and yearly bonus, plus other benefits. Our building and equipment a mechanic's dream. This is a real opportunity for permanent employment.
Spurrier Motors, Inc.
1311 Wilson Blvd., Arlington, Va.
3 Blocks South of Key Bridge
SEE MR. HORTON

AUTOMOBILE MECHANIC
Good pay, ideal working conditions and insurance.
CALL OR SEE MR. PEERS
Washington Rubber Co.
14th and Belmont Sts. N.W., HO. 5500

BARBER, $70 guarantee and commission. 2215 Nichols ave. se.

BARBER — Guarantee and commission. Investment Bldg. Barbershop.

BARBER
First class, hours, 8-6; salary, $60 wk. Apply 453 K st. nw.

BARBER, immediately, at 111 So. Washington st., Falls Church.

BARBER—Part-time, evenings and Saturdays. 3132 Nichols Ave. S.E., or phone after 7 p. m., AX. 6106.

BARBER WANTED—First class, steady job for good hair cutter. 7030 Wisconsin Ave., Chevy Chase, Md. WI. 9831.

BARBER
Barber wanted; good guarantee. 5307 Ga. ave. GE. 9566.

BARBER wanted. $75 guarantee and comm. Call LU. 7355 or VI. 3963 after 7:30.

BARBER wanted; pleasant working conditions; $55 weekly guarantee. Apply Horner's, 3400 14th st. nw.

BOOKKEEPER-TYPIST
Young man with one year of accounting training. Apply Eisinger Mill & Lumber Co., Bethesda 14, Md.

BOOTBLACK wanted; barbershop experience. 1008 Vermont ave. nw.

BOOTBLACK EXPERIENCED
1738 Pa. Ave. N.W.

BOOTBLACK for barber shop; day or night work; apply in person only.
EWELL'S BARBER AND VALET SHOP
815 14th St. N.W.

BOOKKEEPER—$50
Age 25-30. N. Art.
ATLAS AGCY., 1420 N. Y. AVE. N.W.

BUSBOY or dishwasher; no Sunday work. Walker's Lunch, 831 14th st. nw.

BUS OPERATORS
Opportunity for 5 men who want well paid work and a secure future. No experience required. We train you and pay you while in training. Free hospital, sickness and life insurance; paid vacation. Must be at least 5 feet 8, weigh 150 and between 26 and 38.
APPLY EMPLOYMENT MANAGER,
127 N. PITT ST., ALEXANDRIA.
A. B. & W. TRANSIT CO.

BUS BOYS—Experienced. All shifts. Apply Washington Restaurant Association, 2003 Eye st. nw.

BUYER $6,000 YR.
Men's furnishings; know sources.
Struc. engr., design exp. ..... $100 up
Sales rep., furn. or spec. exp. $50
Sales trainee, young, SW. $42.75
Station attendants, D.C., Arl., to $45 wk.
Mech. serv. trainee, D. C. flc. $1.04 hr.
Clerk-typists, young, Arl., D.C., $40 up
Teller, 5 days ..... $38 wk.
MUTUAL EMPLOYMENT SERVICE
1710 G St. N.W. NA. 0954

CABINET MAKER
For custom furniture shop. Must be experienced in making fine furniture. Excellent working conditions in modern well equipped shop.
APPLY TO MR. CLARK
MAYER & CO.
421 7th St. N.W.

CABINETMEN
to do touch-up work on radio cabinets. Experienced, sober, good salary, excellent working conditions.
Apply Mr. Unger
GEORGES RADIO CO.
2143 Queens Chapel Rd. N.E.

CAR HOPS
Ages 18 to 25, for drive-in restaurant chain. Working hours 5 p. m. to 1:30 a. m. 6-day week, including Saturdays and Sundays. Excellent earnings, plus meals. Apply in person, Employment Office.
HOT SHOPPES, INC.
1293 Taylor St. N.W.
Take 14th & Colorado St. Car

COOK—NO SUNDAY WORK.
Walker's Lunch, 831 14th St. N.W.

DRIVERS (White)
For magazine distributor. 5-day, 40-hour week. Good working conditions and salary. Vacation.
APPLY IN PERSON
1121 5TH ST. N.W.

DRIVER
Pick up and delivery. Splendid salary.
APPLIANCE REPAIRMEN
5-day w. Exc. sal., car allowance.
STOCK AND SHIPPING CLERKS
Good salaries, future opportunity.
LEEDS EMPLOYMENT SERVICE
914 G St. NW. ST. 7900.

Help, Men 15

DRAFTSMAN
Minimum 5 years' experience in electro-mechanical drafting.
APPLY IN PERSON
MELPAR, INC.
452 SWANN AVE.
ALEXANDRIA, VA.

DRAFTSMEN
ARCHITECTURAL Experience
Commercial and domestic, to $6,000.
SALES
EXPERIENCED Merchandising and sales To hardware and dept. stores. Commission, expenses, $5200
CREDIT MANAGER
28 to 38; some experience, bonus, $3000
WALTER H. KESSLER
PERSONNEL Services, 612 Wash. Bldg., 15th and N. Y. Ave. N.W. ST. 9442.

Draftsmen, Mech., $45 Up
Addressograph, graphotype optr., $150 to $170.
ALLEN-O'BRIEN PERSONNEL SERVICES
710 14th St. N.W. Rm. 408. RE. 7200.

ELEVATOR MAINTENANCE MAN
WARFIELD & SANFORD, INC.
913 E ST. N.W.

ESTIMATOR for general construction of residential and commercial buildings, $5,000 to $250,000. Thorough knowledge of reinforced concrete and steel. Also field experience. Permanent position. Salary and bonus. Brooks Lumber Company, Greensboro, N. C.

EXCELLENT POSITION
for an assistant credit man with some furniture experience.
See Mr. Nee, 1106 G st. nw., or Phone ME. 0050 for appointment.

FLOOR SUPERINTENDENT
EXPERIENCED
WOMEN'S DEPARTMENTS
EXCELLENT SALARY
EMPLOYMENT OFFICE
THIRD FLOOR
RALEIGH HABERDASHER
1310 F ST.

FURNITURE—FLOOR WALKER—SALESMAN
Must have good background in furniture or department store.
See Mr. Nee
P. J. NEE CO.
1106 G St. N.W.
Or Phone ME. 0050 for appointment.

Gas Station Attendant
High salary and commission for thoroughly experienced, competent man. Woodlawn Service, 4626 N. Wash. CH. 2141.

GROCERY CLERK
Top wages to reliable, capable man, in Super Market. APPLY IN PERSON. 4506 LEE HIGHWAY, ARL., VA.

INVESTIGATOR
Excellent opportunity for aggressive young man with car with established finance company.
EXCELLENT SALARY PLUS CAR ALLOWANCE. 2 weeks vacation with pay, free hospitalization and life insurance. 5% annual Xmas bonus. Previous credit and collection experience helpful but not required. Apply Mr. Henderson, 7932 Ga. Ave., Silver Spring. SLigo 7220.

INSPECTORS
For sanitary sewer and water supply installation.
APPLY
Washington Suburban Sanitary Commission
Old Bldg. Second Floor
Gallatin St., Hyattsville, Md.
10 a. m. Monday, Sept. 20. Mr. Regester

JANITOR
Colored, sober for day work at present. May lead to job with quarters. Apply in person to Mrs. Stapish, High Point Apts., Wheeler rd. and Barnaby Terrace se.

Mech. Draftsman, $80 Wk.
tool, machines expr., at once.
BOYD'S, 700 12th. NA. 2340

NIGHT CLERK
Part time, college student, 23 to 40, desired for night admitting clerk of university hospital. High school education required. Saturday night work only, 11 p. m. to 7 a. m. $6 per night. Clerical or office experience preferred. Apply Personnel Department.
GEORGE WASHINGTON UNIVERSITY
2131 G St. N.W. ST. 8398.

PARTS CLERKS, $170
Shipping Clerk, $45.
ATLAS AGCY., 1420 N. Y. AVE. N.W.

PAINTERS, experienced, all year-round work. Apply to Mr. Parks at Sumner. To reach: Out Mass. ave. ¼ mile beyond Westmoreland circle, turn left immediately after going through overpass.

PARTY CHIEFS
For survey corps.
APPLY
Washington Suburban Sanitary Commission
Old Bldg. 2nd Fl., Gallatin St., Hyattsville
10 A. M. Monday, Sept. 20, Mr. Regester

Plumbers & Steam Fitters
Only experienced men with hand tools need apply. All new work. Highest wages and best working conditions available. Phone TA. 5600, Mr. Sleger.

PLATERS
APPLY
ART METAL FINISHING CO.
923 12th St. N.W.

PORTER (colored), young man, good handwriting, light porter work. References required. Apply Wednesday, 9 to 10 only; exclusive specialty shop. 521 13th st. nw.

PORTER-CHAUFFEUR
Furniture store, excellent opportunity for man of steady and sober habits. Local references necessary. Good salary. Interview by appointment only. Phone OR. 3900.

PRESSER
FOR NIGHT AND SUNDAY WORK
Must be able to do some sewing.
EWELL'S BARBER AND VALET SHOP
815 14th St. N.W.

PRESSER
FOR NIGHT AND SUNDAY WORK
Must be able to do some sewing.
EWELL'S BARBER AND VALET SHOP,
815 14th st. nw.

RADIO TECHNICIAN
Administrative, cataloguing and indexing. Navy experience preferred, $50 up.
NATIONAL EMPLOYMENT SERVICE
1708 G St. NW.

REAL ESTATE SALESMEN
Excellent opportunity with progressive firm; man willing to work, experience not necessary, car required. Call
WOOD-CONLEY CO.
SLigo 8700

SALESMAN
Weather Guard's Alsco—WORLD'S LARGEST MANUFACTURER of Aluminum Storm Doors and Windows—is pleased to announce the following:

Due to the unprecedented demand for our products, coupled with the inauguration of our expansion program, we are now ready to add qualified men to our organization.

EACH MAN WILL BE INDIVIDUALLY TRAINED in the sale of Storm Doors and Windows.

SALARY AND COMMISSION WHILE LEARNING will be paid those men selected who are concerned with greater than average earnings, stability and future.

CAR NOT NECESSARY
VACATION WITH PAY

APPLY TO MR. WATKINS
9 TO 5 P. M.

WEATHER GUARD CORPORATION
1321 14TH ST. N.W.

Continued on Following Page

Dramatic Setting for Romantic Evenings
The Congo Room
Cocktails from 5:30, Dinner and Supper
Dancing from 7 with
Phil Wayne and his Orchestra
THE Carlton
AIR CONDITIONED
NO COVER CHARGE
16th AND K

PORTRAIT STUDIO
Special!
2
Portraits
for the
price of
1
(offer closes Sat., Sept. 18)

Have Your Picture Taken Now!
● No Appointment Needed ● Proofs Shown
This is the way of celebrating our reopening and to say "thank you" for making our studio such a success! Have your portrait taken this week and you'll receive 2 lovely portraits, in any size or finish, for the price you would usually pay for one. For instance: 2 fine 5x7 portraits attractively mounted, regularly $3 each, now 2 for $3!
● PORTRAIT STUDIO—SECOND FLOOR
"F" STREET STORE ONLY
G. C. MURPHY CO.
F & G Sts., between 12th and 13th Sts. N.W.

REDUCE
Stauffer CLUB
MEMBERSHIPS
Now Available
GOOD 30 DAYS
No limit on visits . . . come every day.
$22.50
Start streamlining today for those figure-flattering fall clothes.

WITHOUT
● Strenuous Exercises
● Bruising Roller or Pounding
● Steam Dehydration
● Spoiling Makeup or Coiffure
● Strict Diet
● Drugs
● Disrobing
● Electrical Shock
● Painful Cupping
Free Guest Visit Awaits You
Complete Treatment Only 50 Minutes
Pleasant ● Fast ● Easy ● Safe ● Economical
PHONE FOR AN APPOINTMENT!
4035 28th St. So.
Shirlington Business Center
OVerlook 6872
1732 Eye St. N.W.
RE. 7339
Stauffer System
Trade Mark Registered
Slenderizing Salons
4420 Connecticut Ave., ORdway 2746
OVER 200 SALONS COAST TO COAST AND ABROAD

DIAMOND BARGAINS
Large assortment of "out-of-pawn" diamond rings from our loan office.
$25 UP
LOUIS ABRAHAMS
DIAMONDS and JEWELRY
733 13th St. N.W.

Pierrette serves free hors d'oeuvres at Cocktail Time.

"We always take our guests to Pierre's"
wonderful dinners from 2.50 also a'la carte
Pierre Restaurant
Connecticut Avenue at Que Street

Help, Men 15

Continued From Preceding Page

PAINTERS
EXPERIENCED ONLY
APPLY JAFFE, 911 13TH ST. N.W.

SALESMAN
with 5 or more years experience selling to offices or factories, to represent nationally known manufacturer of office machines in D. C. Excellent opportunity for ambitious man, 32 to 45. DI. 5635.

SALESMAN
$5,000 up class, career opportunity for right man, appointment selling only. We have more contacts than our present staff can cover supported by radio and magazine publicity. Draw against earned commission.
Encyclopedia Brittanica
CALL MR. MAGILL, RE. 6911
FOR EXECUTIVE INTERVIEW

SALESMEN
to call on drug, department stores, post exchanges with toys and novelties. Commission basis.
APPLY 314 RANDOLPH PL. N.E.
AD. 4454

SALESMAN—HAT
Excellent opportunity for young man who is experienced in selling men's high-grade hats. Apply office, The Young Men's Shop, 1319 F st. n.w.

SALESMAN
AVIATION SALESMAN
Experienced salesman with at least a private pilot's certificate and car to represent fast growing national organization. ST. 8222.

SALESMAN
Must be experienced; $50 weekly drawing account against commission; can make $75 to $100.
1102 F ST. N.W.

SALESMAN
Cover Washington, sell nationally known lines of phonograph records. Wonderful opportunity for right party. Phone Hopkins 5851 or write Barnett Distributing Co., 13 East 21st st., Baltimore, Maryland.

SHIPPING CLERK
For magazine distributor. 5-day, 40-hour week. Good working conditions and salary. Vacation.
APPLY IN PERSON
1121 5TH ST. N.W.

SILK SPOTTER
Thoroughly experienced; one who is interested in a good future; excellent salary to start.
Parkway Cleaners & Dyers
5024 Conn. Ave. N.W.

SHOESHINE BOYS (2)—1940 14th st. nw.

STOCK CLERK
For receiving and marking room, a progressive men's wear store, offers attractive salary with opportunity for advancement to a capable young man. Apply office, The Young Men's Shop, 1319 F st. nw.

STOCK ROOM SUPERVISOR
For electronics research and development company.
APPLY IN PERSON, 10 A. M. to 3 P. M.
MELPAR, INC
452 SWANN AVE.
ALEXANDRIA, VA.

STOCK CLERK
Man, previous experience. Permanent employment. 40-hour week, holidays and vacation. Apply:
J. E. HANGER, INC.
221 G St. N.W.

TAILORS
—FOR—
MEN'S—WOMEN'S ALTERATIONS
5-DAY, 40-HOUR WEEK
APPLY
EMPLOYMENT OFFICE
9TH FLOOR
WOODWARD & LOTHROP
9:30-6 DAILY

TIRE CHANGER
Must be thoroughly exp. on truck and passenger car tires; sober.
STEWART and HARTLEY
5000 R. I. Ave., Hyattsville, Md.
WA. 0863.

TYPIST
Temporary, to address envelopes for publishing firm; must be available until Nov. 1; require minimum speed of 45 w.p.m. Hours 8:15 to 5, 5-day week, weekly pay day. Call DI. 2900, Ext. 263, between 10-12 a. m., 2-4 p. m.

Newspaper Circulation
There is an opening in our Circulation Department for a man who owns an automobile and is interested in an opportunity for a job which offers advancement and recognition. Five-day 40-hour week, salary and car allowance, paid vacation, sick leave and group insurance.
THE WASHINGTON POST
PERSONNEL DEPARTMENT
1345 E STREET, N.W.

MEN 21 TO 40
Permanent work with assured future as streetcar, bus operators (no experience required). We teach you and pay you while learning. Average earnings $55 weekly, also paid sick leave and vacation, free transportation and pension sytem. Apply Monday through Friday, 8:30 a. m. to 12:30 p. m., Capital Transit Co. employment office, 3132 M st. nw. Take Routes 10, Rosslyn; 20, Cabin John; 30, Friendship Hgts. streetcars to door.

Office Boy-Messenger
The Washington Post requires the services of an intelligent and thoroughly reliable young man who can carry out instructions accurately and perform various messenger duties. Five-day, 40-hour-week, vacations with pay, sick leave and group insurance benefits.
Personnel Department
1345 E Street N.W.
Washington, D. C.

OPPORTUNITY—Additional man wanted for business of your own; need car; good profits. Write at once for particulars. Rawleigh's, Dept. DC1-13-252, Chester, Pa.

MEN WANTED
with foreman caliber; wanted for large plumbing and heating concern. Must be able to read blue prints. Highest wages paid and ideal working conditions.
APPLY IN PERSON
145 KENNEDY ST. N.W.
OR PHONE MR. STEGER, TA. 5600

MEN (3)
Over 25. If you are looking for full-time employment, and are willing to put forth an average effort, your earnings will not be less than $80 per week to start. More if you are willing to put forth extra effort.
MR. MARLIN, 310 RING BLDG.
18TH AND M STS. N.W., MORN. 9-12.

BOYS WANTED. Over $50 week! Sell name plates for front doors. Write National Engravers, 212A Summer, Boston, Mass.

MEN
With Retail Drug Experience
All day work, 5-day week.
Good salary.
APPLY
WALGREEN CO.
IN THE PENTAGON BUILDING

Newspaper Sales Opening
A resourceful salesman, a middle-aged or elderly man preferred, is required for a position in the Circulation Department of The Washington Post. Excellent and profitable territory is now available in nearby suburban and country areas. Salary plus commission.
PERSONNEL DEPARTMENT
1345 E STREET, N.W.

MAN
For inside maintenance work in store; must have some electrical or mechanical experience.
APPLY
2431 18TH ST. N.W.

YOUNG MAN
Truck dispatcher and general office work, 6th and Emerson sts. ne., RE. 0800.

$50-A-WEEK JOB
For the proper colored boy to work in the kitchen.
APPLY 1032 CONN. AVE. N.W.
SEE MR. SELTZER.

Help, Men 15

YOUNG MAN
for costing and general clerical work; knowledge of bookkeeping desirable; permanent position; 5½-day week. Call DE. 2300

BOY, for delivery, grocery; one living in Tak. Pk. preferred. Carroll Market, 304 Cedar st. nw.

You Can Obtain a better Position While Still Employed
This new dignified approach has enabled hundreds to find their true goal in the job field. Find out where you belong and how to get there now. Arrange for confidential interview.
J. V. JOHNSEN ASSOCIATES
Suite 419-21-23 ST. 8850.
1424 K St. N.W.
(Not an employment agency)

YOUNG MAN
For clerical position with established and fast-expanding company. Experience in typing, addressographing and mimeographing helpful. Permanent position with excellent opportunity for rapid advancement. APPLY 635 D ST. N.W. ASK FOR MR. BECKER.

YOUNG MEN
To Learn Casualty Insurance Underwriting
WE OFFER AN EXCELLENT OPPORTUNITY TO YOUNG MEN OF GOOD BACKGROUND, ANXIOUS TO WORK TOWARD A REAL CAREER IN ONE OF THE LARGEST COMPANIES IN THE COUNTRY.
SEE MRS. CASSIDY
5TH FLOOR
Hartford Accident and Indemnity Co.
925 15TH ST. N.W.

YOUNG MAN
(White) for work in stockroom. Age 18 to 25, permanent position, 5-day, 40-hour week. Vacation and sick leave allowance.
PHONE FOR INTERVIEW
9 A. M. TO 4 P. M.
ME. 4021, Ext. 205

YOUNG MAN
for collection work in office; must be willing to work; good salary and excellent chance for advancement.
ELI RUBIN CO.
718 7TH ST. N.W.

MFR'S. REPRESENTATIVE wanted for D. C. and Md. now selling to office, medical and beauty supply houses to take on additional line of modern, low priced reception room chairs. Write Swedish Line Chair Mfg. Co., 202 Harrison ave., Boston 11, Mass.

THE NEW CREDIT RESTRICTIONS
do not touch our business. Ours is a specialty with small down payment and easy terms. If you want to earn $125 to $200 per week without bucking large down payments and shorter terms.
CALL MR. MAGILL, RE. 6911.
FOR EXECUTIVE INTERVIEW

COLORED young man for grocery store. Kay's Market, 1726 Columbia rd. nw.

Help, Women 16

ALTERATION OPERATORS
—FOR—
MEN'S & WOMEN'S ALTERATIONS
5-DAY, 40-HOUR WEEK
APPLY
EMPLOYMENT OFFICE
9TH FLOOR
WOODWARD & LOTHROP
9:30-6 DAILY

Associate Cashier—$50
Bkpg. knowledge, some typing. Single; not over 30. 5-day wk.
ATLAS AGCY, 1420 N. Y. AVE. N.W.

Asst. Bookkeeper—$50 up
Retail downtown, 5½-day wk.
Asst. bkpr.-typist, $50.
ATLAS AGCY, 1420 N. Y. AVE. N.W.

ASSEMBLERS
Needed by manufacturing company for small parts assembly. No experience required. Pleasant working conditions, Washington Institute of Technology, Inc., College Park, Md.

BEAUTY OPERATOR; hours 9 to 6; no Saturday work; salary and commission. Call RE. 1100, Ext. 496.

Bookkeeper-Secretary
For Long Established
Real Estate Firm
Prefer alert young lady with experience in payrolls, social security forms and general office routine; must be loyal, willing worker and available immediately; may be able to offer qualified applicant a 2-room, kitchen and bath apartment; 5-day week; $200 mo. Please do not apply unless experienced and seeking a permanent connection. ME. 3861.

Bookkeeper to $60
Good typist. Age 25-35. Bkpr. full chg. detail, $3,000.
ATLAS AGCY, 1420 N. Y. AVE. N.W.

BOOKKEEPER, $55
Researcher, Latin American ... $200 up
Payroll analyst ... $175 mo.
Accounts clerk ... $45 wk.
Assistant bookkeeper ... $45 wk.
Comptometer operators ... $35-$45
Credit interviewer ... $35 wk.
Investigator ... $1 hour
MUTUAL EMPLOYMENT SERVICE
1710 G St. N.W. NA. 0954

Bkpg. Machine Opr.—$45
Remington-Rand; 5-day wk.
Typist; learn bkpg. machine, $150 up.
ATLAS AGCY, 1420 N. Y. AVE. N.W.

BOOKKEEPER
3 hrs. in a. m. General office work. Call Mr. Roe, GE. 9700

BOOKKEEPER
Accounts payable, general bookkeeping. Typing knowledge required. Air-conditioned office, 5-day week.
APPLY IN PERSON
MELPAR, INC.
452 SWANN AVE.
ALEXANDRIA, VA.

CASHIER'S ASSISTANT
For medical clinic; knowledge of NCR $2000; high school graduate under 30; 40-hour, 5½-day week, 8:30 a. m. to 4:45 p. m.; leave provisions and medical coverage; salary $2150. ST. 6924.

CHECKERS
For Super Market. Good pay, short hours, plus a weekly bonus.
APPLY IN PERSON.
4306 LEE HIGHWAY, ARL., VA.

CLERK-TYPIST
Age 21 to 30, good personality, able to meet public. Should have some bookkeeping experience and typing ability. Permanent position. Excellent chance for advancement when trained.
PHONE ME. 4021
EXT. 205
Between 9 a. m. and 4 p. m. for appt.

CLERK-TYPIST
Young lady for large fire insurance office. Insurance experience not necessary; 5-day week; permanent position; good salary.
APPLY IN PERSON
HOME INSURANCE CO.
1522 K St. N.W.

CLERK-STENOGRAPHER
Young lady for permanent position in business office of large motion picture organization; 5-day week. See Mr. Shaftel, 7th floor, Warner Theater Bldg.

CLERK-TYPIST
To operate PBX; will train; prefer some shorthand; 5-day, 40-hour week in Silver Spring office. Phone Mr. Dee, SH. 4050.

Help, Women 16

CLERK
With general office experience and some sales ability, for store catering to building trades. 5½-day week.
APPLY
MODERN FLOORS
2431 18th St. N.W.

CLERK, some typing experience preferred, 5-day, 35-hour week, with pleasant surroundings; established real estate firm. Apply Baskin & Co., Victor Bldg., 724 9th st. nw.

CLERK-TYPIST
35-hour, 5-day week; excellent working conditions. National Rifle Association, 16th and R. I. ave. nw. Phone Miss Harper, DI. 3412 for appointment.

CLERK-TYPIST
40-hour, 5-day week.
RKO-RADIO PICTURES
203 Eye St. N.W.

CLERK-TYPIST
Recent high school graduate. Good typing speed, permanent position, 5-day week, advancement opportunities. Paid vacation, paid sick leave and free insurance. DI. 2900, ext. 215.

CLERK-TYPIST
Experienced; 5½-day week, pleasant working conditions. Free life and hospitalization insurance.
CHERNER MOTOR CO.
1781 Florida Ave. N.W. See Mrs. Lee.

CLERK-TYPIST
Good salary; pleasant working conditions. Apply office, Young Men's Shop, 1319 F st. nw.

CLERK-TYPISTS
—FOR—
PERMANENT EMPLOYMENT
We Offer
1. 7-hour day, 5-day week.
2. 2 weeks annual vacation with pay.
3. Bonus vacation for good attendance.
4. Sick leave.
5. Economical cafeteria facilities.
6. Good opportunity for advancement.
7. Group insurance and hospitalization plans.
8. Retirement plan.

NO EXPERIENCE NECESSARY.
EQUITABLE LIFE INSURANCE CO.
ROOM 700, 816 14TH ST. N.W.

CLERK
Age 19 to 25, permanent position with national organization. Must be experienced on graphotype-addressograph operations. Knowledge of typing. Good starting salary. Phone MI. 6622.

CLERK-TYPIST
$40 weekly. Permanent position.
H. ABRAMSON CO.
1032 7TH ST. N.W.

CLERK
Young lady, for Chevrolet auto dealer to operate follow-up system and learn General Motors accounting system. Previous experience not necessary, but must have had some business training. Apply Box 855, Washington Post.

CLERICAL
(White) for magazine distributor; some knowledge of PBX desirable but not essential; 5-day, 40-hour week.
APPLY IN PERSON
1121 5TH ST. N.W.

CLERK-TYPIST
Assistant Cashier
With well established personal finance company. Pleasant working conditions. Good salary. Vacation with pay. Free hospitalization and insurance. Convenient to residents of upper Georgia Ave. and Silver Spring area.
APPLY
MR. WHITE
7892 Georgia Ave. SH. 5600

CLERK-TYPIST
Preferably one with retail merchandising experience. Permanent position. Liberal employe discount. INTERVIEW BY APPOINTMENT, DU. 3213.
Frances et Frances
1315 CONN. AVE. NW.

CLERK-TYPIST
Young, for office of retail store chain; some experience preferred but not necessary. Call in person at 901 H st. ne. or phone LI. 0936.

COUNTERGIRLS
(WHITE)
18 to 30
APPLY IN PERSON
S & W CAFETERIA
1425 G St. N.W.

COPYWRITER
Newspaper Advertising
The Washington Post is interviewing applicants for a copywriting position in the Advertising Department. This is an excellent opportunity for a young woman who has approximately a year's experience in this field and wishes to advance her career. Skills must include a good command of typing and an aptitude for advertising layout and copywriting; 5-day, 40-hour week, paid vacations and group insurance benefits.
PERSONNEL DEPARTMENT
1345 E ST. N.W.

DISPLAY ASSISTANT
Unusual opportunity for a girl with "Art Talent," training for window and interior display; good starting salary—advancement. ASK FOR MR. SPITLER.
LERNER'S SHOPS
1111 F St. N.W.

JR. CLERK
Young woman from 21 to 26 to perform typing and general office duties. High school graduate; 35-38½-hour work week; excellent working conditions. University surroundings.
APPLY PERSONNEL DEPARTMENT
GEORGE WASHINGTON UNIVERSITY
2131 G St. N.W. ST. 8598.

FITTER-SEAMSTRESS
Excellent opportunity to work with women's specialty store. Fine reputation. Accent on intelligence, neatness, personality, and permanent.
APPLY MANAGER
PECK & PECK
1517 Conn. Ave. N.W. DE. 5731.

GENERAL OFFICE WORK
Good position for young lady in jewelry store; 44-hour week; pleasant surroundings. Excellent opportunity for right party.
ELI RUBIN
718 7TH ST. N.W.

JEWELRY DEPT. SUPERVISOR
Women's specialty shop has opening for experienced supervisor in costume jewelry department. Permanent position, good salary.
APPLY
BROOKS, INC.
1109 G ST. N.W.
MR. MOOREHEAD, 5TH FLOOR

Help, Women 16

DENTAL ASSISTANT
Experienced preferred. Call OR. 0172

GENERAL CLERICAL
Liberal discount on purchases. Excellent opportunity for advancement; pleasant working conditions. Apply Office, the Young Men's Shop, 1319 F st. nw.

GENERAL OFFICE WORK, some typing; good hours and salary. Call Mr. Breeder, OL. 2019, after 7 p. m.

GRAPHOTYPE, $150
Operator. Several openings.
BOYD'S, 700 12th, NA. 2340

JR. CASHIER
Personable young woman, 23-35, preferably with experience with National Cash Register machine desired for cashier duties. 38½-hour work week. Staring salary up to $160 per month; excellent working conditions.
Apply Personnel Department
GEORGE WASHINGTON UNIVERSITY
2131 O St. N.W. ST. 8598.

MANICURIST—$35 guaranteed. Investment Bldg. Barbershop. EX. 9285.

MANICURIST—COLORED
for white trade, for night and Sunday work. Apply in person (only). Ewell's Barber and Valet Shop, 815 14th st. nw.

MILLINERY SALESLADY
PERMANENT POSITION
GOOD SALARY AND COMMISSION,
5-DAY WEEK
APPLY
MISS BEERS
FIRST FLOOR
L. FRANK CO.
1200 F ST. N.W.

MOTHERS—Children returning to school? You have spare time and can make some expense money? RE. 8108.

NURSE—Permanent position. Dependable woman to care for three children in country home near Charlottesville, Va. Must be willing and have cheerful disposition. References and health certificate required. Salary $100 per month. Write Mrs. Thomas R. Shepherd, Box 1054, Charlottesville, Va.

OFFICE CLERK, $45
Some knowledge bookkeeping necessary. Clerk, good at figures ... $40
ATLAS AGENCY, 1420 N. Y. Ave. N.W.

PRIMARY TEACHER, N.W. section; excellent salary. Adams Teachers Agency, 204 Colorado Bldg., 14th and G N.W. RE. 3938.

Receptionist-Steno.—$200
ATLAS AGCY, 1420 N. Y. AVE. N.W.

RENTAL CLERK
AND TYPIST
Preferably recent high school graduate. For interesting position involving a variety of duties; knowledge of shorthand, but no other experience required; 5-day week; $175 mo. Call ME. 3863 during office hours.

SALESWOMAN
Attractive position for inexperienced saleswoman. Exclusive specialty shop. 5-day week. Hours 10 to 6, RE. 7021.

SALESLADIES
Immediate
Full-time Openings
Permanent Positions
Good Salary
Pleasant
Working Conditions
Benefits Such as
Paid Vacations, Retirement,
Bonus, Hospitalization
and Sick Relief
Apply Miss Anderson
Personnel Office
G. C. MURPHY CO.
1214 G ST. N.W.

SALES CLERK
— FOR —
SHOE DEPARTMENT
EXPERIENCED
APPLY BEFORE NOON
BEST & CO.
4433 CONN. AVE.

SALESLADIES
FOR HIGH'S STORES
3 to 11 p. m. shift. Good salary and bonus. Apply 9 to 2 Tuesday through Friday.
1326 HALF STREET S.E.

SALESLADY
For costume jewelry, in one of Washington's finest women's stores.
Joseph R. Harris Co.
1224 F ST. NW.

SALESLADIES
Immediate
Full-time Openings
Permanent Positions
Good Salary
Pleasant
Working Conditions
Benefits Such as
Paid Vacations, Retirement,
Bonus, Hospitalization
and Sick Relief
Apply Miss Anderson
Personnel Office
G. C. MURPHY CO.
1214 G ST. N.W.

SALESLADIES
Age 19 to 35
All day work, 5-day wk.
Good salary
and working conditions.
Apply
WALGREEN CO.
In the Pentagon Building.

SEAMSTRESSES
EXPERIENCED
EXCELLENT SALARIES
Permanent Positions
DAYLIGHT WORK ROOM
40-HOUR WEEK
APPLY OFFICE
M. PASTERNAK
1219 Conn. Ave.

SECRETARY
For quiet office, permanent, stenographic and general secretarial duties; 40-hour week; group insurance; hospitalization and other benefits. Salary commensurate with ability.
APPLY
SAFEWAY STORES
1845 4TH ST. N.E.

SECRETARY-STENOG.
Fast and accurate, for permanent position. 5½-day week. Good salary. NA. 7540.

SECRETARY
College graduate, 25-35, desired for secretarial position requiring ability to work with executive personnel; unusually good surroundings and working conditions; ability to take dictation at rapid speed essential; 38-hour work week; $3000 per year to start.
TELEPHONE MISS LUSH, ST. 8598
FOR INTERVIEW APPT.

STENOGRAPHER
Permanent position. Interesting work. 5-day week. Splendid conditions.
APPLY
Stone Straw Corp.
900 FRANKLIN ST. N.E.

SECRETARY CLUB, $225
Secretary ... $2600 yr.
Secretary, Latin American ... $190 mo.
Secretary, part time, perm. ... $1.20 hr.
Stenographers ... $175-$200
MUTUAL EMPLOYMENT SERVICE
1710 G St. N.W. NA. 0954.

Help, Women 16

SALESLADY
Experienced, $35 week and commission.
1344 F ST. NW.

SECRETARY
Under 35; legal experience; 5-day, $2860.

TYPISTS
5-day, downtown, $2200.
WALTER H. KESSLER
PERSONNEL Services, 612 Wash. Bldg. 5th and N. Y. Ave. NW. ST. 9442.

SECRETARY, HIGH CALIBER
For executive secretarial duties; experience and pleasing personality essential; start, $60.
FIELD EMPLOYMENT AGENCY
(LICENSED)
7230 WIS. AVE., BETHESDA. OL. 8698.

SECRETARY
Experienced, to work in personnel department of large well-established organization; excellent opportunity, interesting work; good salary, employes' benefits. Call Miss Richards, RA. 5265.

SECRETARY-STENOGRAPHER
Young, ambitious, pref. with knowledge of Spanish; intel. more important than exper. Perm. pos. with est. law firm, exc. conds., interesting work. Telephone DI. 8747.

SE'Y-STENOG., mfr's rep., knowl. Spanish; $50, with unlimited possibilities. SE'Y-TYPIST., much telephone work, some knowl. shorthand, 5-day; $60 wk.
ADAMS TEACHERS AGENCY
204 Colorado Bldg., 14th & G. RE. 3938

SECRETARY
For medical clinic, under 35 years; 5½-day, 40-hour week; $2400 year, one month's vacation, medical coverage. ST. 6924.

SERVICE DEPT. CLERK
Experience in furniture adjustments and service preferred. Typing ability essential. Excellent working conditions and salary.
APPLY TO MR. JOHNSTON
MAYER & CO.
421 7TH ST. N.W.

STENOGRAPHER
for publishing firm; good speed and accuracy; 5-day week, Monday through Friday. Many employment advantages including paid vacation, paid sick leave and free insurance. DI. 2900, ext. 215.

STENOGRAPHERS and typists, experts, wanted for "on-call work" stenographic service. Call EX. 0634, 9 to 5.

STENOGRAPHER
40-hour, 5-day week. Apply in person.
RKO-RADIO PICTURES
203 Eye St. N.W.

STENO.-TYPIST
In X-ray department, Suburban Hospital, Bethesda, Md. Knowledge of Medical terms preferred. Call A. B. Solon, OL. 6700, for interview.

Stenographer-Clerk
Light dictation, varied interesting work with national operating small loan company, good pay, group insurance, pleasant working conditions. See Mr. Dalton.
AETNA FINANCE CO.
3215 R. I. Ave., Mt. Rainier, Md.

STENOGRAPHER
Age 19 to 25, permanent position with national organization. Good starting salary. Phone MI. 6622.

STENOS., $250; Typists, $200; Clerk-Typists, $180.
LLOYDS EMPLOYMENT SERVICE
RM. 1020. 1346 Conn. Ave. NO. 2022.

STENOGRAPHERS
Experienced, accurate; 5-day, 40-hour week. Air conditioned office. Opportunity to advance.
APPLY IN PERSON
MELPAR, INC.
452 SWANN AVE.
ALEXANDRIA, VA.

Stenographer-Secretary
for sales department of large real estate office; 5-day week. Excellent working conditions. In reply state salary desired and experience, if any. Box 898, Washington Post.

STENOGRAPHER-TYPIST, for temporary 60-day assignment; established trade association; interesting position; excellent working conditions. Call Mr. Walker, DE. 1050.

STENOGRAPHER
General office work. National office of Catholic organization. 5-day week. Pleasant working conditions. Call for appointment. RE. 3553, Ext. 210.

STENOGRAPHER
Permanent position; private concern; 5-day week; air-conditioned office. Miss White, EX. 5867.

STENOS, $60 WK.
TYPISTS ... $43 wk.
PBX OPERATORS, some typing, $43
PERSONNEL ASS'T. ... Optn
RECEPTIONISTS ... $40 wk.
LEEDS EMPLOYMENT SERVICE
914 G Pl. NW. ST. 7890.

STENOGRAPHER
Excellent opportunity for young lady seeking a permanent position with progressive organization. Many employe benefits. Chance for advancement.
APPLY EMPLOYMENT OFFICE
G. C. MURPHY CO.
1214 G St. N.W.

STENOGRAPHER AND CLERK-TYPIST
Permanent position with opportunity for advancement. Excellent salary plus bonus and retirement; 40-hour week; air-conditioned office.
Apply:
Household Finance Corp.
7914 Georgia Ave. N.W.

STENOGRAPHER
Typing and shorthand, preferably with aviation background. 5-day week. Immediate opening. Call RE. 7911 for interview appointment.

Stenographer—$55
Know bkpg.—Downtown
Sten.-beginner, 5-day, $45.
ATLAS AGCY, 1420 N. Y. AVE. N.W.

STENOGRAPHERS
and office assistant, for work in downtown office of new-car automobile dealer; would prefer previous automobile experience, but not absolutely necessary; good salary, permanent connection, agreeable working conditions, 5½-day wk. See Mr. Thompson.
RANDALL MOTORS, INC.
1150 17th St. N.W., EX. 4800.

TEACHER OF SPEECH, degree required; part-time evenings; college level. Adams Teachers Agency, 204 Colorado Bldg., 14th and G nw. RE. 3938.

TEACHERS—Our positions carry top salaries. Apply Adams Teachers' Agency, Colorado Bldg., 14th & G nw. RE. 3938.

TYPIST
Preferably but not necessarily experienced teletype operator, who can do relief work on small switchboard; age 21 to 27; hours noon to 8 p. m.; off Saturdays; Sunday, 1 to 6 p. m. Scripps Howard, 1013 13th st. nw.

TYPISTS—$50
Must be exp. dictaphone opr.
Clerks—slow typists ... $150
Recep.-typist, monitor bd. ... $175
Clerk-typist, advertising ... $150
Typist, native Italian ... open
Inventory clerk ... $150
Typist, temp., to ... $40 wk.
PARTIAL LISTINGS, NA. 4142.
AMERICAN, 918 F St. N.W.

TYPISTS
PERMANENT POSITIONS
5-DAY WEEK
EXCELLENT OPPORTUNITY FOR ADVANCEMENT
SEE MRS. CASSIDY
5TH FLOOR
Hartford Accident & Indemnity Co.
925 15TH ST. N.W.

TYPIST
For a permanent position in large air-conditioned office in Northeast section; convenient to transportation; 5-day, 40-hour week, vacation with pay and other benefits.
APPLY
SAFEWAY STORES, INC.
4th and T Sts. N.E.

TYPIST for law office; 5 days and every 3rd Sat. morning. Arthur Carroll, DI. 4027.

Help, Women 16

TYPIST
For general office work. 40-hour week, closed Saturdays. Good working conditions, close to transportation. Call AD. 4646 for appointment.

TYPIST
Temporary, to address envelopes for publishing firm; must be available until Nov. 1; require minimum speed of 45 w.p.m. Hours 8:15 to 5, 5-day week, weekly payday. Call DI. 2900, Ext. 263, between 10-12 a. m., 2-4 p. m.

TYPIST-CLERK for large real estate office; must be Arlington resident. Arlington Realty Co., OW. 9300 for appt.

TYPIST
Intelligent, for interesting work. 5½-day wk. Good starting salary with chance for rapid advancement.
MAX ALPERSTEIN DEPT. STORE
1020 7th St. N.W.

TYPISTS, N.E., $35-$45 WK.
Typist, with meals ... $150 mo.
Typist, Southwest ... $45 wk.
Typist, Northwest ... $35-$45 wk.
MUTUAL EMPLOYMENT SERVICE
1710 G St. N.W. NA. 0954.

TYPIST-CLERK, 18-25, for circulation department of publishing firm; must be able to type 45 w.p.m. Job consists of typing, record keeping, and posting. Accuracy essential. Prefer interest in figures and detail. 5-day, 40-hour week; many employment advantages. Starting salary range $143-$158 per month. Telephone DI. 2900, Ext. 263, between 10-12 a. m. or 2-4 p. m.

TYPIST
(White) for magazine distributor; 5-day, 40-hour week; good salary and excellent opportunity for advancement.
APPLY IN PERSON
1121 5TH ST. N.W.

TYPIST BILLING CLERK
Permanent position with attractive future in wholesale plumbing and heating supply house for rapid accurate typist. Salary $165-$185 per month. 5½-day week.
CALL NA. 0050
MISS WITTSTATT FOR INTERVIEW
NOLAND CO., INC.
136 K St. N.E.

ACT NOW GIRLS
HERE'S A JOB THAT'S HARD TO BEAT
GOOD WAGES
NO EXPERIENCE REQUIRED
PAID WHILE LEARNING
5-DAY WEEK
REGULAR INCREASES
There Are Openings Now
VISIT OUR EMPLOYMENT OFFICE
918 G St. N.W.
The Chesapeake & Potomac Telephone Co.

WAITRESSES
White, for an exclusive downtown club; good salary and commission; uniforms furnished. Apply between 10 a. m. and 3 p. m. 1135 16th st. nw. DI. 8118.

WAITRESSES
For night work. For appointment call OX. 4782.

WAITRESSES
Age 18 to 35. Young women with neat appearance for full and part time employment, with modern restaurant chain; night and day positions; in the District, Maryland and Virginia; excellent earnings, meals, paid vacations, hospitalization and insurance. Apply in person, employment office.
HOT SHOPPE, INC.
1293 TAYLOR ST. N.W.
Take 14th and Colorado St. Car

JELLEFF'S
1214-1220 F ST. N.W.
EXPERIENCED SALESWOMEN WANTED
—FOR—
BETTER DRESSES
MILLINERY &
COSMETIC DEPARTMENTS
OTHER POSITIONS TO BE FILLED
CASHIER-WRAPPERS & MARKERS
5-DAY WEEK
20% DISCOUNT ON PURCHASES
VACATIONS WITH PAY
Have you heard about our wonderful welfare policies? Profit sharing plan, retirement plan, life insurance, surgical benefits, hospitalization. All free after required time of employment.
APPLY
PERSONNEL OFFICE
7TH FLOOR

A-1 SECRETARY, $60 WK.
Assoc. secy., meet people; future.
Legal Secretary, exp., $60 wk.
Italian Stenog., start $225.
Stenog. for CPA office, $200 mo.
Public Relations Secy., 5-day, $2,700.
Publishing ofc. secy., $200 mo.
Sales, auto, secy., start $60.
NEED 200 new applicants DAILY for TOP salaried positions. Oldest, largest in city. Est. 32 yrs. 5 floors over Zlotnick's, Furrier. Thousands placed. See Miss Grant or Miss Lee.
BOYD'S, 12th & G. NA. 2340

We have an excellent opening in our claims department for a competent young lady who can type. Good salary, congenial office, 5-day week; permanent position. Apply 927 Woodward Bldg.

ANY WOMAN can earn up to $23 weekly and get own dresses as a bonus without penny of cost. Demonstrate latest dress styles in your home; no canvassing, investment or experience necessary. FASHION FROCKS, Dept. A 5983, Cincinnati, Ohio.

SELECT POSITIONS
SEC. STENOS. ... $200 to $250 mo.
STENO., bilingual Eng.-German $250 up
STENO., bilingual Span.-Eng., some statistical work, 5 days ... $250
BIOGRAPHICAL, Latin Amer. col. $2800
CLERK-TYPISTS ... to $45
CLERK-TYPIST, Arlington ... $160
BKPRS. and assts. ... to $60
RECEPTIONIST-typists ... $180
FILE CLERKS ... to $38
ALLEN-O'BRIEN PERSONNEL SERVICE
710 14th St. NW., Rm. 408. RE. 7280.

WAITRESSES
Experienced; full or part time; good pay, pleasant working conditions. Apply at Dardanelles Restaurant, 36 Hillwood ave., Falls Church, Va. Direct bus route.

Help, Women 16

WAITRESS, good salary, good working cond. Apply Capital Cafe, 1905 Penn. ave. nw.

WAITRESSES (white), experienced; all shifts. Apply Washington Restaurant Association, 2003 Eye st. nw.

SPLENDID opportunity in high-class women's specialty shop for expert alteration personnel experienced in working on costly garments; starting salary $50 a week. Write giving full particulars to Levy's, Charlottesville, Va.

YOUNG LADY
for collection work in office; must be willing to work; good salary and excellent chance for advancement.
ELI RUBIN CO.
718 7TH ST. N.W.

GOOD opportunity for saleswomen experienced in selling high-styled merchandise for a specialty shop in Charlottesville, Va. Starting salary $50 a week. Write to Levy's, Charlottesville, Va., giving full particulars as to experience, education and age.

INTERESTING FUTURES
IN FULL TIME OR PART TIME
SELLING POSITIONS
Experience isn't essential . . . we'll let you learn while you earn! The working conditions are most pleasant on a 5-day, 40-hour week or on convenient shifts.
POSITIONS ALSO OPEN
— FOR —
TYPISTS CLERICALS
PUT YOUR SPARE TIME TO PROFITABLE USE!
Perhaps you're already employed but have a free Saturday, or maybe you're a student or housewife with free time. We can use you . . . and you can use the money! Liberal discount on purchases, too.
11:00 to 5:00 P. M.
10:00 to 4:00 P. M.
— OR —
SATURDAYS ONLY
APPLY
EMPLOYMENT OFFICE
FOURTH FLOOR
S. KANN SONS CO.

WOMEN (White)
For counterwork; $50-a-week job.
1032 CONN. AVE. N.W.
SEE MRS. SELTZER.

YOUNG LADY
TYPIST AND LIGHT OFFICE WORK.
Good salary, discount on purchases; permanent position.
HERZOG'S
10th and F Sts. N.W.

Help, Men and Women 17

SODA FOUNTAIN CLERK, experienced; good hours, good salary; uniforms, meals furnished. Packetts Drug, 8472 Piney Branch rd., Silver Spring, Md.

TYPIST—PART-TIME
55-65 w. p. m. required. Salary open. EX. 1204, ask for Mr. Lilly.

WANTED—Couple to board and take complete care of partly paralyzed man who must be dressed, bathed, assisted in walking; can feed himself. Speech affected. Will pay $80 per month. Send application with 3 references to Box 816, Washington Post.

SALESPERSON
— FOR —
SPECIAL PROMOTION WORK
Good Salary and Commission
Ideal Working Conditions
APPLY PERSONNEL OFFICE
2ND FLOOR
G. C. MURPHY CO.
1214 G ST. N.W.

Help, Domestic 18

COOK, live in; g. h. w., help with children; ground-floor room and bath; references essential. EM. 2969.

EXPERIENCED colored waitress, chambermaid for private home. Live out. HO. 0276.

G. W. H. and cook, Georgetown, $15 weekly and 4-rm. apartment in basement of our house. Prefer someone with employed husband. References absolutely required. NO. 4148.

MAID, colored, g.h.w., 2 days, 1 eve. baby sitting; no cooking; eff. apt. Liberal salary and carfare. Write Box 897, Washington Post.

Help, Domestic 18

MAID and cook for general housework for family of 4; 2 children school age; $25 week and carfare for right person. JA. 2123-W.

REFINED, white woman for g. h. w., care of 1 child. Live in. Pleasant surroundings. OV. 5939 days.

RELIABLE HOUSEKEEPER, care for infant, g.h.w., cooking; ref., health card req.; 5½-day wk., $25., Arl., OV. 2873.

RESPONSIBLE WOMAN to care for children, private room, board, $80 mo. OW. 9400, ext. 329 after 6 p. m.

GIRL, 25 to 40, live in, upstairs work and assist with children. Other help employed. Must be experienced and have recent city references. OL. 3057.

Situations, Men 19

WATCHMAN with ADT experience. Write Box 924, Washington Post.

YOUNG investment broker, 1942 Wharton School grad., desires remunerative position in managerial or financial field. Box 922, Wash. Post.

Situations, Women 20

DRESSMAKER wants a few more customers; work neatly finished; experienced. NO. 0530.

PRACTICAL NURSES available, trained graduates, day or night duty; reas. rates. DI. 4384, Miss Davis, weekdays only.

STENOGRAPHER—If you need expert secretarial assistance for a few hours, a few days, or a few weeks, call Miss Meyer, RE. 0511.

YOUNG WOMAN with acct., real estate, adm. exp. or managing small office; salary open. CO. 0562.

GIRL, colored, desires g. h. w.; 5½ days or day's work. DI. 7892.

COLORED girl desire day's work.; ref. AX. 6477.

COLORED, practical nurse, for aged person or children. LU. 6725.

COLORED LADY, experienced, wants job as maid in dress shop. AT. 8212.

Situations, Domestic 21

EXPERIENCED colored help for domestic or public work, with references. Natural Employment Agency. NO. 3659.

FIRST CLASS laundress, cleaner, wants day's work. $5 and fare. CO. 4166.

COL. GIRL desires job 2-3 hours daily cleaning apts., exp., reliable, honest. Can furnish good refs. HI. 7627; 3-7 p. m.

COLORED GIRL desires general house work, 8-4. HO. 3668.

Money to Loan 23

ON DIAMONDS, watches, jewelry, silverware and miscellaneous articles. LOUIS ABRAHAMS, 3225 Rhode Island ave. ne.

Personal Loan Companies 25

THE BEST PLACE
TO GET CASH
SIGNATURE LOANS
FURNITURE LOANS
AUTO LOANS IN 5 MINUTES
A Friendly Loan Service
Call Mr. Zwally, SH. 3700
7902 GEORGIA AVE.
AYARES SMALL LOAN CO., INC.

Business Opportunities 29

BEAUTY SALON for sale in nearby Virginia; doing excellent business. Price, $2000. LU. 1047.

NEW gas service station and 17,500 sq. ft. of level land on outbound side of an Arlington County, Va., main highway. Now doing over 20,000 gallons per month; growing; zoning permits used car lot for which there is ample space. Neighborhood is of the better class. Important helpful developments are pending. The station is very attractive, gas that of a major company, price practically cost.
Louis P. Shoemaker
1719 K St. N.W. NA. 1106.

GASOLINE station, doing good business, attractive lease. TE. 9649.

NEW YORK investment banking firm wants an associate, between the ages of 40 and 60, for the Washington metropolitan area. The man selected must have an excellent business background. A small investment preferable but not absolutely necessary. Financial responsibility and eligibility for fidelity bond is essential. This will be a permanent association with probability of earnings from $7,500 to $15,000 annually from generous commissions. Replies will be held in strict confidence. Write to Barrett Herrick, 55 Liberty st., New York 5, N. Y.

RESTAURANT—Downtown, air cooled, $250 daily. Long lease. R. M. DeSHAZO, 1424 K. NA. 5520

Rooms, Furnished 34

ADAMS MILL RD. NW. (opp. Rock Creek Park)—Master bedroom, attractively furnished, private bath, unlimited phone, best transportation. HO. 9182.

ADAMS MILL RD. N.W., 2611—Double rm., twin beds, huge cupboard, adj. bath. Gentlemen; $25 ea. CO. 4655.

ADAMS MILL RD. N.W., 3207—Overlooking Rock Creek Pk., master bedrm., pvt. lavatory, gentile home; on 2 bus lines; gentlemen or emp. cple. DE. 6381.

ALLISON ST. N.E., 1318—Master bedrm., bath, shower, radio in room; new home, phone priv., 1 blk. bus. DU. 4724.

ALBEMARLE ST.—Studio room, 1st fl.; lge. closet, fireplace, home privileges; young girl; $30 mo.; meals optional; conv. transp. OL. 7556.

ARL.—Single room; 4 blocks from Clarendon; redecorated and new furniture; gentleman; $8 week. CH. 7076.

ARL.—Newly decorated room, cooking privileges; excel. trans. OW. 3171.

ARLINGTON—Large cor. room adj. bath, near shop. center, bus at door. CH. 7351.

ARL., gentleman to share large twin bedroom, conv. to Pentagon and Navy Annex. OW. 6572.

ARLINGTON—Large front room for employed couple or 2 girls; conv. transp. GL. 6477.

ASPEN ST. NW., 820—Walter Reed vic. Twin bedroom; pvt. detached home; $45 mo.; conv. car and bus. GE. 3430.

CHEVY CHASE—Large, front, twin bed room; gentlemen preferred; refined pvt. home; conv. bus. EM. 5997.

CHEVY CHASE, D. C.—Single room, table desk; conv. bus; $30. EM. 7683.

CLEVELAND PARK, 2942 Ordway St. N.W.—2 beautiful rooms en-suite, with private bath; will accommodate 3 responsible adults. In spacious residence, 1 block Conn. ave. shopping center. WO. 2900.

CLIFTON ST. N.W., 1422—Young man share twin bedrm., nicely furn.; ½ blk. transp.; unl. phone; $6 wk. HO. 5323.

COLUMBIA RD. NW., 1834—Men; sgle., $6 wk.; dble. $6.50 wk. ea.; clean, comf. sgle. beds; showers, c. h. w. AD. 4330.

CONGRESSIONAL LIBRARY VIC.—Lge. studio room, $12.50; single, $7.50; adj. bath; breakfast priv. AT. 2147 after 6.

CONN., NEBR. VIC.—Attractively furn. suite; bedroom, twin beds, liv. room, pvt. bath; empl. couple or gentlemen pref. WO. 2196 after 4 p. m.

CONN. AVE. VIC.—Lge. frt. rm., semi-pvt. bath; all conv.; gentleman. WI. 0832

D ST. NE., 1244—Lge. dble. rm.; maple furn.; on car line; reas. TR. 4960.

DAVENPORT ST. NW.—Master bedrm. with bath; conv. transp.; gentile family; gentleman. WO. 5549.

DUPONT CIRCLE, 1749 P St.—Large front room, twin beds, c. h. w., maid service, phone.

DUPONT CIRCLE MANSION — Lovely room, fireplace, bath, large closet, $65 monthly. Student's room, share bath with 2 others, $22.50 monthly. Gentlemen. AD. 8738.

DUPONT AREA
Large dble. rms., suitable for young people or empl. couple; also rm. for young lady to share; newly decor., next bath; $20 mo. ea.; trans. at door. EX. 1915. 1226 17th st. n.w.

EMERSON AND 16TH ST. VIC.—Lovely rm., adj. porch, in lge. pvt. home; maid serv.; $45 for gentleman. RA. 5871.

FALLS CHURCH, lge. pleasant front rm., conv. trans. and shopping. FA. 3385.

G ST. N.W., 1825, Hotel Howard, vic. White House, sgle. $2 day, $10 wk.; dble. $4 day; $14 wk.; triple $17.50 wk.; run. wat., rm. phns., showers. RE. 5322.

GERANIUM ST. NW., Walter Reed vic.; master bedrm., pvt. bath; gentleman; $50; gentile home. GE. 1828.

GEORGETOWN—Private residence has handsomely furnished bedroom, semipvt. bath. Gentleman only. References required. HO. 8288.

GEORGETOWN—Charming bed-sitting rm. with priv. bath; 1 gentleman, $70 mo; maid serv. breakfast priv. AD. 2922.

GEORGIA AVE. N.W., 4704—Front master bedrm., 3 windows, adj. bath; suit. 1 or 2 empl.; break. priv. GE. 6043.

HARVARD, at 16th nw.—Clean room, twin beds; next bath, shower; for 2 sober empl. men; exc. transp. NO. 8548.

HOBART ST. NW., 1638—Lovely single room; also twin bedroom; employed young ladies; block car and bus.

INGRAHAM ST. N.W., 20—Comf. dbl. rm., conv. exp. bus. cple. or gentleman pref. GE. 4459.

KANSAS AVE. NW., 3910 — Beautiful twin bedrm., adj. glass inc. porch, 2 closets, kit. privs., nr. everything, $27 mo ea., dble.; $45 sgle. GE. 6088, aft. 4.

L ST. N.W., 1343—Very nice sgle. and dble. rms.; some l.h.k.

L ST. NW., 1322—Rooms with hot and cold water; gentlemen only.

MASS. AVE. N.W., 1224—Very desirable frt. room; sgle. or dble.

MT. PLEASANT, 1755 Park rd. nw.—Lovely frt. tw. bedrm., cple. or 2 girls; also girl to share lge. tw. bedrm.; excel. trans. DU. 3315.

MT. PLEASANT—Young lady to share large corner twin bedrm.; adj. bath; home privileges. CO. 6040.

NEW HAMPSHIRE AVE. NW., 1527—Large, nicely furn. dble. rm., men or women; plenty of baths, maid service; $23.50 and $25 ea. per mo.

NEW HAMPSHIRE AVE. NW., 3532—1 single rm., $30, and 1 single rm., $25. Convenient transportation. HO. 7398.

NEW HAMPSHIRE AVE. VIC, 3935 7th st. nw.—Attrac. light dble cor. rm., twin beds, 2 girls or cple., laun. priv.; conv. trans., $45 per mo. TA. 3200.

NEW HAMPSHIRE HOUSE—Some vacancies in dble. and triple rms.; newly decorated and well furnished; daily maid service; switchboard service. 1712 New Hampshire ave. nw. NO. 3266.

N.E.—Large front room in priv. detached home; phone, laundry and kit. priv., for employed girl. WA. 2659.

N. H. AVE. N.W., 1535—Single and twin bedrms., $32.50-$40 mo.

Rooms, Furnished 34

NEWTON ST. N.W., 1629—Quiet rest. sect.; lovely frt. dble. rm., dressing rm., refrig.; nr. shower; young men. HO. 9875.

O ST. N.W., 2104, nr. GWU—Entire fl. in pvt. home; newly dec. Ideal for 2-3 men; reasonable. MI. 3237.

PARK RD. N.W., 1833—Excel. location, immaculate rooms for young men; tile shower; Mt. Pleasant line; $25 mo.

QUE ST. N.W., 1754—Sgle. room with p.w., $7.50; also twin bedrm.

Q ST. NW., 1631—Downtown, clean comf. dble. rm., twin beds, run. water; reas.

QUINCY ST. NW., 1213—Nicely furn. rm., lge. closet, adj. lovely inclosed pch. Pvt. home, unl. phone; man. TA. 4384.

RITZ HOTEL, 920 F ST. N.W.—Double rooms, $20 wk.; downtown, center of bus, shop. dist.; complete hotel service.

ROCK CREEK CH. RD., 519—Single rm. for girl in well-kept home; semipvt. shower bath; exc. trans.; $35. TA. 2571.

SHERMAN AVE. NW., 2331—Front room; married couple, kitchen privileges. DE. 2381.

SILVER SPRING, MD.—Accom. empl. lady in bungalow with mother and 4-yr. child; break. priv. opt. CO. 0562.

SILVER SPRING—Lge. rm., adj. bath, for empl. cple.; twin beds. 2 closets; unlim. ph., laundry priv.; garage if desired. SH. 5464.

TAKOMA PARK—Bsmt. 1-rm. kitchenette, pvt. bath & entrance. Empl. mother or 2 gentlemen. $50. SLigo 4367.

THOMAS CIRCLE—Men's single and double, $25; recreational facilities. Interracial Co-op. Mr. Licht, DE. 9835 after 6 p. m.

UNDERWOOD ST. N.W., 1411—½ block off 16th st. Large master bedrm., private bath; twin beds; all home privs.; bus at door. GE. 3354.

WOODLEY RD. NW., 3307, opp. Cathedral—Room and bath in exclusive pvt. home, $2 per day, gentleman. WO. 8607.

WYOMING AVE. NW., 1863—2d floor nicely furnished room, double bed, quiet adults; no drinking. DU. 0611.

1ST ST. SE., 238, nr. Capitol—Newly dec. lge. frt. rm., dble $45; sgle $33 mo.; sgle. next to bath $30. LU. 0107.

9TH ST. N.W., 4530—Attractively furn. master bedroom suitable 2; completely pvt. TA. 1557 after 5 p. m.

10TH ST. NW., 3827—Private home, double room with screened porch; unl. phone; suit. 2 girls; kit. priv. can be arranged; $40 mo. GE. 5785 after 5.

13TH ST. NW., 1225, DOWNTOWN—Attrac. 2d fl. front; 3 windows; twin beds; quiet and homelike. ME. 4197.

15TH ST. NW., 3028—Double room, twin beds, newly decorated, excel. trans., unl. phone; reasonable. AD. 8868.

16TH ST. N.W.—Bright front room, conv. located for empl. lady. MI. 0958.

16TH ST. NW., 1113, nr. Statler—Small rm. for gentleman, $35 mo.; select private home. DI. 1113.

19TH ST. NW., 3106—Double room with twin beds, adj. bath. Gents. CO. 3198.

21ST ST. N.W., 804—Rm. and breakfast; gentleman; 1 blk. carline, walking distance G. W. and new war bldg.

41ST ST. NW., 5024; large front, twin beds, cooking priv. EM. 2997.

DOWNTOWN, 1317 Rhode Island Ave. N.W.—Large front, next bath and shower; unlimited phone. Apt. 504

DOWNTOWN—Large front, next bath and shower; unlim. phone. 1317 Rhode Island ave. nw.

PRT. RM., in apt., kitch. priv., blk. Chillum exp. bus, lady, $28 mo. Box 1058, Post.

HOTEL HAWTHORNE, 2134 G st. nw.—Single rooms, $10.50 wkly.; dble. rooms, $14 to $17 wkly.; all with running water; plenty of baths and showers.

SPACIOUS, comf. studio rm.; elegantly furn.; refined girl; ref.; $43. MI. 6943.

ONE NICE, LARGE ROOM
1749 LANIER PL., Mt. Pleasant; clean, furnished, next to bath; also 1 single. GE. 9783.

PRIV. RM., KITCH. PRIV'GS. (nr. Bolling Field) in handsome 2-bedrm. apt. Excel. trans., unl. ph. Reas. LI. 0332.

FURN. ROOM in apartment for single or couple. 2022 Maryland ave. ne., Apt. 2, LI. 2924 anytime after 5 p. m.

COLORED, Central ave. ne.—Beautiful, large, newly furn. room in modern, new apt. Call Sunday anytime; wkdays. before 9 a. m., after 10 p. m., LU 8535

COLORED—Single room for employed woman in nice home; no children. 3341 13th st. nw. MI. 6996 evenings.

COLORED—167 Adams st. nw.; large rm. for settled lady. MI. 0931.

COLORED—37 M ST. N.W.—Rm. for empl. cple; no children. RE. 4266.

COLORED, D ST. SE., 108—Large rm., double or single; cooking privileges. AT. 7709, 10 a. m. to 4 p. m.

COLORED—1 rm. for 3 girls and 1 rm. for 2 men. DE. 2454 after 2:30 p. m.

COLORED—Large rm. for empl. couple or gentleman. LI. 4824.

COLORED (906 D st. n.e.)—Rms. for gentlemen; pvt. home. LI. 6862 aft. 5.

COLORED—Large front rm., 2 men or empl. couple; no cooking. LI. 0916.

COLORED—Large front rm. to share with refined woman. ME. 3110.

COLORED (826 L st. n.e.)—Large room for empoyed couple or men; home privileges. LU. 1679.

COLORED, 1512 Kingman Pl. N.W.—Rm., nr. bath; quiet, ref. cple. MI. 2170.

COLORED—Nicely furn. dble. rm.; empl. cple. 1604 8th st. nw. NO. 8584.

COLORED—Rooms for rent with twin beds. 1214 Maryland ave. ne.

Housekeeping Suites 37

AMES ST. N.E., 3943—Lge. twin bedrm., l.h.k.; phone, laundry priv. VI. 7236.

F ST. NW., 2145—3 adults, $7.30 ea.; pvt. bath. EX. 0653.

CHILDREN WELCOME—Sgle and dble. l. h. k. rooms; $25 up; also Maryland bungalow, $75 mo. RE. 2866, DI. 4160.

NEWTON ST. N.W., 1701—Lge. attrac. l.h.k. studio rm. CO. 7998.

S.E.—Kitchen and bedroom in private new home, beautifully furnished, twin beds, employed adults only. HI. 3259.

NEAR GOVT. BLDGS.
646 F st. sw.—Lge. dbl. l.h.k. rm., elec. refrig.; no linens or cooking utensils furn.; employed couple, no children or pets. $10 wk. Trans. at door. EX. 1915.

2 LIGHT HSKPG. RMS. for quiet couple; part rent for duties around house. GL. 8971 after 6 p. m.

2D ST. S.E., 312—Nicely furn. twin bedrm.; nr. bath; l.h.k. FR. 1318.

Rooms Wanted 38

LATIN-AMERICAN ENGINEER and wife, recently married, very good references, desire large bedroom and bath, with or without board, in central N.W. area near FWA Bldg. Pay $80 to $170 in quarterly advances. Call EX. 4950, ext. 2911 office hours.

PERM. Govt. woman wants room with hot plate or kit. priv. by Sept. 22 or sooner, Cleveland Pk., Ch. Ch. or Glover Pk. pref.; not over $32 mo. Box 880, Washington Post.

RETIRED LADY wants furn. housekeeping room or housekeeping privileges, in Mt. Rainier or vic. By Oct. 1. WA. 8145.

Rooms With Board 39

ARL.—Attrac. rm. and board for couple or cple with child, or 2 girls. GL. 7316.

DUPONT CIR. VIC., 2013 Hillyer pl. nw. Comf. rms. for young men in one of Wash. choice guest homes. HO. 7300.

DUPONT CIR. AREA—Quiet room; adj. bath; young married couple or 2 young men; excellent table. 1529 18th st. nw.

DUPONT CIRCLE, 1754 Mass. ave. nw. —Vacancies to share for men or girls; pvt. baths; excel. food; conv. transp.

G ST. NW., 2022—Vacancies for young men or women; good food; walk. dist.; laun. privs.; opp. G. W. Univ.; reas.

KALORAMA RD. NW., 2021—Young girl to share dble. rm., twin beds; 2 meals daily, 6 days wk.; $45 mo.; conv. transp. NO. 3365.

MASS. AVE. NW., 1776—Attractive room for 2 or 3; also share room for boy; exc. meals. DU. 9357.

QUE ST. NW., 1704—Clean shares for young people; good food; 10 min. to downtown. Friendly atmosphere and nice location. NO. 4095.

ROOM and board in modern apt.; master bedrm., twin beds; all convs; 1 or 2 girls. UN. 4219.

S ST. NW. 2107—Double and single rooms with or without board; several vacancies to choose from.

1517 R. I. AVE. N.W.—Large dbl. rooms; good meals, $12.50 week.

16TH AND KENNEDY STS. N.W.—Large comf. rooms, exc. board, maid's serv.; laund. privs.; fine trans. TA. 8427.

THE JOHN KILPEN HOTEL, 2310 Ashmead Pl. N.W.—Have several dbl. and sgl. rms. avail. now; exc. meals; 24-hr. switchboard service. HO. 3566.

WESLEY HALL—Comprises 24 fine private houses in one block; cheerful rooms, running water in rooms; maid service; social activity; large selection on menu; double rooms and rooms to share for men and women; $48 to $57.50 per month. 1426 21st st. nw.

Children Boarded 41

ARL.—Vacancy in licensed home for children, 18 mos. to 4 years. CH. 7849.

Child Care 41A

ARL.—Child care, 2 to 6 years, hot lunches, transportation, monthly, weekly or ½ day rates. GL. 8303, Mrs. Rhoda Wood, RN.

Convalescent Homes 44

VACANCY—In cheerful home-like atmosphere for elderly and chronic patients. 24-hr. nursing serv. AT. 4729.

CONVALESCENT HOME
Hyattsville; convalescent and bed patients. 5801 42nd ave. UN. 9497.

Apartments, Furnished 46

DOWNTOWN—One-room studio apt., cooking facilities 2-3, share bath; $50-$65, sm. bsmt. apt. for 1, $38. EX. 4544.

F ST. NE., 1365—3 nicely furn. rms., semipvt. bath, no objections to 1 child.

FRONT studio room, kitchenette p... ment. AT. 1836.

GEORGETOWN—Attractively furn. bedrm. apt. for bachelors or spinsters, $150. CO. 7683.

703 MAPLE AVE., Takoma Park, Md.—3 rooms, kit., bath, lge. living rm., fireplace; utilities, couple or adults only; $125. SLigo 1467.

CONTINUED ON FOLLOWING PAGE

Apartments, Furnished 46
Continued From Preceding Page

2D ST. NW., 412—2 rooms, newly furn., suitable for 2 men or students. Reas. RE. 5460.

3D ST. NE., 2109—Entire 2d floor, no refrigerator, $80; employed couple, no children or pets.

41ST ST. NW., 5024—Basement apt., 1 room, kit., shower. EM. 2997.

3-ROOM APT., private bath and entrance. Adults, $100. LI. 3003.

COLORED—Unfurnished 4-room apartment for employed couple; no children or pets; $72 mo. includes refrigerator, heat, elec., gas, semiprivate bath. 1011 50th pl. ne. AX. 4383, 9 a. m.-10 p. m.

Apts., Houses to Share 46A

S.E.—Young girl, 20-30 years, to share my 4-room apt., $35 mo. RE. 7400, ext. 4232; eves., AX. 3601.

APARTMENT, furnished or unfurnished, for Georgetown graduate student and wife; no children. TE. 2048, mornings.

DESIRE to contact bachelors, gentile, aged 25-35, interested in renting house on cooperative basis. For information phone EM. 4586 or RE. 8465.

ILL. AVE. N.W., 4117—Share 7-room home spacious private bed and studio rooms, $100 mo. GE. 6833.

GIRL to share furnished apartment in N.W. section with 2 other girls. Call RA. 8204 after 6.

SECRETARIES, $65 WK.
take German dictation—meet pub. Secretary, legal, $55 wk. Typist-clerk, $180 mo. Stenogs., com'l, (7), to $55 wk. See Miss Bond at once.
FORD EMP. SERVICE
913 15th RE. 2828.

LARGE bedroom and kitchen on 2d floor, furnished; refrigerator, semiprivate bath; for sober working couple, no children; $70. AD. 3687. 2708 Ontario rd. nw.

YOUNG MAN to share 2-bedroom apt., $35. HU. 8872 after 6.

YOUNG COUPLE to share 4-room apt.; all privileges. Call LU. 4391.

WOULD like to share my home with refined, employed couple, no children, reas. UN. 2744.

Apartments, Unfurnished 47

NEW 2-bedroom apartments with utilities. S.E. Wash. $93.50 per mo. Veterans pref. Call 2 to 6 p. m., RE. 3851.

SPACIOUS APARTMENT
Large closets. Living room with fireplace, bedroom, modern bath and kitchen in an air-conditioned building. Very convenient location. Year's lease. $150 per mo. Bachelors or married couple preferred. No children, no pets. Call Mrs. Murphy, DE. 4101 or CO. 0705.
FRANCES POWELL HILL
1608 20TH ST. N.W.

Cooperative Apts. Sale 47A

DOWNTOWN—3 rooms, bath, furn. apt., cooperative plan. Apt. 55, 1330 Mass. ave. nw., after 6 p. m.

FOR SALE by owner, beautiful 3-bedroom apartment in one of Washington's best established cooperative apartment houses. 3 exposures, completely modern kitchen. Can give immediate possession. Box 865, Washington Post.

IF YOU DESIRE a garden-type apt. in Sligo Park, with immediate occupancy, don't overlook this opportunity. This apt. contains large living room, dining area, complete kitchen, 2 good-sized bedrooms and complete tiled bath. You pay only $3,000 cash and then $75 per month includes principal, interest, taxes, insurance, gas, heat, lights, water and maintenance fee. For appointment to inspect call Mr. Conlon, eves., MI. 5822.
Frederick K. Berenes Sales, Inc
1528 K St. N.W. NA. 9141.

Wanted 48

ABOUT to be married, student vet. urgently needs a threshold, NE. Wash. or P. G. County. 1 rm., kit., pvt. bath. $60 or less. HY. 5564.

ABOUT ONE HUNDRED veterans and other employes of Capital Transit Co. need houses or private apts. with private bath and kit., renting under $75 per mo. Please phone MI. 6363, Ext. 672 (or 652), Monday to Friday, from 8:30 a. m. to 5 p. m. (These employes are not looking for rooms to rent or houses to buy, they need family housing to rent.)

ADVANCE RENT 6 MOS.
Single young professional woman, highest social and business refs., needs unfurn. apt. No share. Georgetown only. Max. $90. AD. 6457 after 7 p. m.

ADVERTISING MAN
APARTMENT NEEDED FOR TWO. 1 BEDROOM DESIRED IMMEDIATELY OR AS CLOSE TO OCT. 1ST AS POSSIBLE. CALL GE. 4738 AND LEAVE MESSAGE.

AIR FORCE doctor, wife, no children or pets, need 1-2 bedrm. unfurn. apt. in desirable N.W. bldg. CO. 4608.

ANXIOUS young woman, quiet, respons., empl.; desires sma. unf. moderate apt.; N.W. pref. NA. 6635, Ext. 252, 9 to 6.

APT. wanted by med. student, vet. and emp. wife. Efficiency or 1-bedrm. furn. or unfurn. NA. 2630, ext. 707.

APT., unf., 2 rms., bath, kitchenette and closet space; good neighborhood, transp., reas. rent. WO. 2767.

APARTMENT DESPERATELY NEEDED; 2 bedrooms, unfurnished, vic. 16th and Harvard sts. nw. DU. 1300, Ext. 142.

APARTMENT FURN. for 3 charming girls by Oct. 1 in Northwest or Georgetown area. OL. 5339 before 9 a. m. or after 6 p. m.

APT., furn. or unfurn., by student veteran and wife; NW. or Catholic Univ. vicinity. AD. 2669.

ARL., NW.—Veteran, wife need 3-room apt., $65. OX. 2032.

BACHELOR, vet., State Dept. employe, desires unf. 1-rm., kit., bath apt.; NW. Would redec. Ref. AX. 6353 before 4 p. m.

BRITISH LADY, business woman, requires unfurn. or furn. apt.; 1-room kit. and bath. EX. 1940, ext. 89; 9:30 to 6:30 or NO. 6134 eves.

BUILDERS, OWNERS, MANAGERS
Apartments needed for deserving veterans. Please phone AD. 7050, American Legion Housing Committee.

BUSINESS couple desire 1 or 2-room furn. apt., N.W. section, up to $60. RE. 2725.

BY OCT. 1, refined business woman desires 1-room efficiency apt. in apt. bldg., NW. sec. NA. 5804, 9 to 5.

BY NOV. 1—1-room apt., pref. unfurn. in nw., for employed refined young lady. DU. 6400.

CONN. AVE. VIC., max. $75 mo.—1-bedrm. unfurn apt.; employed couple, no children; excellent references. NO. 4935, Ext. 316, evenings.

CONSULTING ENGINEER, 1 or 2-rm. furn. or unfurn. apt.; N.W. RE. 3041.

CONGRESSIONAL SEC'Y needs 1-2 room, kit., bath, unfurn. apt. Refs. NA. 3120, ext. 1350, Miss Higgins.

COUPLE and high school daughter urgently need small furn. apt. in vicinity Central High. UN. 1703.

DENTAL STUDENT and employed wife desire 1-bedroom unfurnished apt.; N.W.; west of 16th st.; no children or pets. To $75. OR. 8200, ext. 36.

DOCTOR, wife, 3-yr.-old child need 2-bedroom, furn. apt. Near St. Elizabeths. $85-$95. Dr. Wilson, wkdays, TR. 9718.

EXPECTANT mother and veteran must have unfurn. 1-bedroom apt. by last of Sept.; prefer vicinity of G. W.; $50 or under. EX. 8716.

EMPLOYED GOVT. girls (2) over 30, desire 3-room furn. apt. Approx. $75 mo. Pref. pvt. entrance. GL. 9502, Wilder

EMPLOYED settled veteran and wife desire 1-bedrm. unfurn. or furn. pvt. apt., in Arl., by Oct. 1. Phone GL. 2017 eves. and Sundays.

EMPLOYEE of Time Magazine, needs efficiency or 1-bedrm. apt., N.W. No share. RE. 6050, OV. 2398.

EMPLOYED cple., veterans, urgently need unfurn. apt. in N.W. or Arlington. Mr. Forchielli, MI. 9738.

EMPLOYED cple. desire 1-bedroom furn. apt. in N.W. section. NA. 4200, Ext. 306. Mr. Orth.

EMPLOYED GIRL wants 1 rm. (unfurn. pref.) efficient apt. in apt. bldg. N.W. pref. No sharing. Ref. DU. 2281.

FURN. APT.—Young couple need 2 rms., kitchen, bath; no children, pets. Both grad. students. NA. 8250, ext. 964.

FOR RELIABLE couple and 10-year-old daughter, want apt. in modern apt. bldg. Will pay up to $100 a mo. MI. 5387.

FURN. or unfurn. apt., 1 or 2 bedrooms, by couple. RA. 0380.

FURNISHED apt. or house for Army major and wife, near Pentagon. NA. 8140.

GOV'T GIRL needs unf. efficiency, near car or bus line; N.W. pref., reas.; refs. RE. 6700. Ext. 2200, 8:30-5.

LADY, employed, desires small apartment, furnished or unfurnished; conv. to Pentagon, or will share. Box 928, Washington Post

MARRIED CPLE, reg. nurse and GWU student; both vets; desire small furn. apt. near GWU. Call RA. 6427.

MOTHER with 2 daughters wishes furn. or unfurn. apt. NO. 2515.

NAVY HOSPITAL man, wife and child need 2-room furnished apt., conv. trans. to Bethesda. Call Mrs. Brown, EM. 7778.

NAVY COUPLE, 2 children urgently need 3- or 4-room apt. I. R. Evans, TR. 9116, 5 to 7:30 p. m.

NON-DRINKING and non-smoking quiet young couple and good 3-month-old baby want 1-bedrm. furn. apt. in Va. TE. 1537.

ONE bedrm. or efficiency apt., kit. and bath, Arlington, furn. or unf., for Navy Dept. engineer. Sober, quiet, and best references. Call Mr. Twiss, RE. 7400, Ext. 61243.

One bedroom apt. in N.E. Washington, emp. couple, school teacher, Government employe, no children. Clark, 219 Newcomb st. se., Washington, D. C.

PERM. employed young lady desires small apt. immediately, furn. or unfurn. NE. or SE. pref. LU. 6983 after 6:30.

PROMINENT ARTIST desires lease studio apt. Location must be proper and studio close to street level. 3 large rooms minimum requirement besides studio room. Studio room must have north light and be well exposed. I am willing to pay liberal rental providing it meets my requirements and can submit highest references. Box 862, Wash. Post.

Apartments Wanted 48

REFINED COUPLE desire 2-bedroom unfurn. apt. in N.W.; no children or pets; max., $125. Mrs. Kay, RE. 5700.

RELIABLE adults, 2 babies, urgt. need 1-2 bedrm. apt., any district. Pref. unfurn. Max. $80 mo. AD. 4864.

SERVICE MAN, wife, desire 1-2 bedrm. furn.-unfurn. house or apt., S.E. up to $80. (Will consider purchasing furniture). VI. 6994, after 5 p. m.

SERVICEMAN and empl. wife desire 3-rm. furn. apt. by Oct. 15; apt. bldg. preferred. ME. 4721 after 6 p. m.

SINGLE GIRL, perm. Army employee, urgt. needs small furn. apt.; pref. Alex.; will share. RE. 5600, Ext. 3411. Hylton.

SMALL 2-room unfurn. efficiency apt., vic. Interior Dept., or will purchase furniture if reas. DI. 1973 eves. aft. 4.

SMALL apartment or 1 hk. room for employed woman, non-drinker-smoker, N.W. section, not too far out. RE. 7500, ext. 3166 before 5 p. m.

STUDENT-VETERAN, 1-bedroom utility apt. Wife and 5-mo.-old baby. EM. 8183.

TWO working girls desire 1-bedroom unfurn. apt.; prefer N.W. section, in apt. bldg.; best refs. ME. 1988 after 6.

TWO employed college men desire apartment in N.W. Washington. Phone Mr. Swaney, OR. 4040, Ext. 566, between 8:30 and 5.

To Apt. House Owners
Family of 4 adults need 3-bedrm., 2-bath unfurn. apt. for permanent occupancy, before Nov. 1st or sooner. No pets. Unquestionable refs. $150-$200 mo. NW. sec., Alex., Georgetown or nearby Md. Call Thompson, ST. 6400, Ext. 2985.

UNF. APT., conv. to Walter Reed, for quiet business woman. HO. 0941, after 6:30 p. m.

UNFURNISHED 1-bedrm., first floor or English basement with garden. Wis. between Q and Mass. By mature woman, perm. resident, employed. Box 926, Post.

UNFURN.: 2- or 3-bedroom apt. in Wash.; 2 children. AL. 4845.

VET, WIFE, with invalid baby. Unf. apt. No share. Max. $55. Will buy furn. if not over $400. MI. 7780.

VET—Govt. empl. student, ex-teacher, desires furn. 1-bedrm. apt. EM. 4851.

WANTED—2-bedrm. apt., 1st floor or basement and back yard. Semi-private bath; 3 in family. HU. 6512.

WANTED—2-bedrm. apt. and back yard. Semi-private bath; 3 in family. HU. 6512.

WILL PAY $300 TO $600 PER MONTH FOR SMALL FURNISHED HOUSE OR APARTMENT FOR 3 ADULTS. TERM OF LEASE 3 MO. TO 1-YR. AT OPTION OF OWNER. WRITE BOX M-795, WASHINGTON POST.

Y. W. RESIDENT desires 1 rm., kitchen and bath, unfurn.; N.W. section, preferably apt. bldg. Call ME. 2100, Ext. 320, after 7 p. m.

YOUNG LADY, permanent position, desires efficiency or 1-bedroom nicely furnished apartment in apt. buildnig NW., prefer Conn. ave. vicinity; price open; best references. EM. 8434.

2 REFINED employed girls desire nicely furn. 2-rm., kit., bath apt., in NW.; max. $100-$125. CO. 9852, Bennett.

3 OR 4 ROOM apt., conv. NW. section, 2 employed adults; maximum $100. FR. 9200, ext. 97, between 2 and 4 p. m.

2 STATE DEPT. girls desire attractive furn. apt. in D. C.; preferably N.W. section. Phone RE. 5600, ext. 4423.

TWO YOUNG graduate students desire small, quiet, furnished apartment. Call DE. 0525 after 6 p. m.

2 GIRLS desire 3-4 room unfurn. apt., N.W. ME. 2721. After 4 p. m., RA. 1229.

3 GENTLEMEN, Government engineers, desire two-bedroom furnished apartment N.W. Call Mr. Bradway, DU. 9798.

3 REGISTERED NURSES desire furn. apt., Georgetown vic., Max. $90. MI. 8007, Ext. 12, after 6. Ask for Miss Pac.

2 REFINED women, Govt. employed, urgently need 2-rm., kit., bath unf. apt., N.W.; to $70. MI. 0722 after 7 p. m.

2 GOVT. employed young ladies desire apt. with living rm., bedrm., kitchen and bath; preferably in apt. bldg. or with private entrance. Call Miss Moore, RE. 5600, Ext. 3275, 9-5:30.

2-BEDROOM apt. for vet., wife and child for $65-$70; pref. N.E. FR. 0044.

2 RESPONSIBLE gentlemen desire furn. NW. apt., $75. FA. 4687 eves.

COLORED couple with baby desire apt., unfurnished; 1 or 2 rooms; N.E. section. AT. 1919.

COLORED—Employed couple, 2 children, desire 2-room apt. NW. or NE. Rockville 2566, Margaret Cooper, after 5 p. m.

COLORED—Couple and mother desire 3-room apt. with priv. kitch. and bath. TR. 4368 after 7 p. m.

COLORED CPLE. desires 1-bedrm. unfurn. apt., max. $50. Frances, TA. 5800.

COL quiet couple, no child., desire 2 or 3 rm., kit., pvt. bath, unfurn. apt. Good neighborhood. Max. $65 mo. LU. 1609.

Aparts.-Houses, Exchanged 48A

EXCHANGE 2-bedrm. house, Arl. for similar, Denver vic. Mr. Robinson, 5831 N. 20th st., Arl. KE. 6639.

Moving and Storage 49

BEVENEY TRANSFER—DU. 3817. Local, long-distance movers; small local pickups, $3 up. MI. 2434 eves.

EX-GI, MOVING, CRATING, STORAGE Will move your trunk or house. Special rates to veterans. John Glover, RE. 5460.

HAULING and moving, light or heavy; days, night, Sun.; insured. TA. 4911.

MARINE VETERAN—Luggage, trunks, light loads; 24-hour service. AT. 2759.

MOVING, hauling, long distance, local; no job too small. Brown, LI. 0744.

MOVING, hauling; careful handling by experienced veteran; reas. rates; 24-hour service. Mr. Garrett, OW. 1751.

SAFETY STORAGE & TRANSFER CO. Individual compartments as low as $3 per month. Moving local and long distance. For immediate service call ST. 4392 or TE. 5188; Sun. and eves., TE. 1935. We do Virginia moving.

Houses, Furnished 50

BETHESDA-CHEVY CHASE AREA
SEVERAL for immediate occupancy. Priced $150 to $300 per month. Call Mrs. Christman, eves., OL. 0571.
ALLIED REALTY CORP., WI. 6649.

CLEVELAND PARK—8 rooms, 2 baths, suitable for entertaining. 2 mos. or longer $240 mo. WO. 0189.

GEORGETOWN—Charmingly furn. 3-bedrm., 3-bath house, available Sept. 1 to Jan. 1; large garden, terrace, 1-car garage. Sorry, absolutely no children or pets. MI. 2869.

LOCUST HILL ESTATES, adjacent to the National Health Institute. $190 per month. Living room, dining room, kitchen, lavatory, screened porch. 3 bedrooms, 2 baths on 2nd floor; 2-car garage. Corner lot.
PHILLIPS, CANBY & FULLER, INC.
NA. 4600. 1012 15th St. N.W.

Delightful Modern House
On Chain Bridge road in Virginia. Large living room with fireplace, large modern kitchen, 1 bedroom, bath, oil heat, spacious grounds. Beautiful location overlooking Potomac River. Complete privacy. Year's lease, $150 per mo. Call Mrs. Murphy, DE. 4101 or CO. 0705.
FRANCES POWELL HILL
1608 20TH ST. N.W.

TAKOMA PARK, 128 Phila. Ave. (bet. Piney Branch and Takoma ave.)—Lovely brick, 7 rooms, 1½ baths, screened porch; oil heat; large shady lot on bus line; near schools; lease.

Houses, Unfurnished 51

ALEXANDRIA, downtown — Beautifully restored Colonial house. Living rm., dining rm., modern kitchen, 4 bedrms., 2½ baths; small garden; $185 mo. Helen R. Marshall, AL. 3801, TE. 5376.

ATTRACTIVE HOME on No. Jefferson st. in Arlington; 4 bedrooms, living room, dining room, kitchen, hall, 2 screened porches, storage attic, 2 full baths, 2 ½ baths, recreation room; move in at once; $250 per month.
EASTTMAN & SEAY
REALTORS. FA. 2620.

DIRECT FROM OWNER
Beautiful modern detached brick; 2-double bedrooms, corner landscaped lot; gas automatic heat, open fireplace, screen porch, garage; convenient location, white neighborhood. LU. 2922.

NEAR Annandale, Va.—6-rm. Cape Cod bungalow; $127.50 month. GL. 6251.

LARGE RESIDENCE ON 16TH ST.
Situated on 2½-acre tract overlooking city. Contains 27 rooms, 6 baths, 8-car garage. Desirable for private school, embassy, official organization or other purposes desiring space and unusual arrangements. For further details call
THOMAS J. FISHER & CO., INC.
DI. 6830, Ext. 402.

5-ROOM BUNGALOW, basement, available immediately; rental $100 per mo. Talmage Wilcher, GL. 6020.

Wanted to Rent 53

ADVANCE SIX MO. RENT
for unfurnished 2-3 bedrm. house; responsible tenants. Call GL. 9282 between 2 and 4 p. m.

A NAVAL OFFICER and family desires 2 or 3 bedroom house in Alex. or nearby Va., max. rent $105. TE. 3731.

AIR LINE pilot and family urgt. need 2-3 bedrm. unfurn. house or apt. GL. 1917.

ANACOSTIA pref., 2-bedrm. furn. apt. or house for family of 3. Refs. Box. 927, Washington Post.

ANNE ARUNDEL COUNTY—Small unfurn. house, within commuting distance of Southern high school, at Lothian, Md. WA. 6947.

ANDREWS FIELD personnel need furn. or unfurn. apts. and houses; pref. S.E. or N.E. HI. 3100, Ext. 5122.

ARE 3 CHILDREN too many to have? Or is that old fashioned? Young parents need 2-3 bedrm. unfurn. house, with yard. Up to $100. Call Mrs. Davis, RE. 6206.

ATTRACTIVELY furn. 3 or 4 bedrm. house in Spring Valley or vicinity of Cathedral School, $250. Call DI. 4210, Ext. 106.

BEDROOM APT., furn., N. W. apt. bldg. 2 quiet refined young ladies, permanent, to $100. CO. 4977.

CHIEF PETTY OFFICER and family urgently need 2-bedrm. apt. or house, furn. or unfurn. RE. 7400, Branch 3251, Ext. 19, days.

CULTURED adult family desires to rent attractively furn. 4-bedroom, 2-bath house, with maid's room and bath; restricted N.W. area or Md., Va., NO. 7343.

DESIRABLE family with 2 small daughters under constant supervision, will give excellent care to 4-bedroom detach. unfurn. house in Chevy Chase or N.W. Perm. resident. Refserences. WI. 0350.

DESIRABLE FAMILY
Family of 4 needs 2 or 3-bedroom house or apt. unfurnished. Permanent Govt. employe just transferred to Wash. Home owners, careful tenants. OR. 5855.

FAMILY of four adults desires 5 or 6 room unfurnished house in or near Mt. Rainier, immediate occupancy. WA. 4073.

ELDERLY couple desire 4 or 5-room unfurn. house or apt.; reliable; best references. Prefer S.W. Box 854, Washington Post.

FOR NOV. 1
Air Force officer and wife, with twins, boy and girl, age 5, desires 3-bedrm. unfurn. house, near school and Pentagon. Local refs. Max. $100. Maj. Elliott, RE. 6700, Ext. 72381, 8:30 to 5.

GOV'T. executive family, 3 adults, desire 2-bedrm. unf. bungalow. Pref. nearby sub. Reas. rent. Refs. CH. 3937.

HOUSE, unfurn., 5 to 6 rooms, D.C.; couple and son, age 13, excellent refs.; up to $100 mo. ME. 3115.

HOUSE with four or more bedrooms, N.W. pref. Furn. or unfurn. EM. 4586 or RE. 8465.

JOHNS HOPKINS perm. employes urg. need apts. and houses, Silv. Spg. pref.; reas. rent; refs. SH. 7700, ext. 11.

LONG LEASE for 3-bedroom, 1½-bath, unfurn. house. Exceptional care guaranteed. Need is urgent. Mon. thru Fri., 8 to 4. TR. 2424, ext. 21. Need good sized rooms in N.W. area.

MARINE major, wife and small daughter desire 2-3 bedrm. unfurn. house or apt., Arl. or Alex.; max. $100. OV. 3104.

NEED unfurn. house, apt. or duplex, in Del Ray section, Alex. Not over $75. Have 9-yr.-old child. TE. 0241.

OFFICIAL, wife, 2 grown children desire 4 or 5-bedrm. furnished house; N.W. section preferred; approx. $250 month. Call Miss Duncan, DE. 3000.

PROFESSIONAL couple desires 4-room and bath apartment or house of equal size, unfurnished; must be located in respectable residential area in Arlington Co., Va. Excellent reference. CH. 3000, Ext. 3211, 8-5.

SWISS DIPLOMAT
Responsible family of 3 adults and 6-year-old boy desires to rent for 2-3 years unfurnished house with 4 bedrooms, 2 baths. Large garden wanted. N.W. sec. or suburban pref. HU. 6767.

UP TO $65 per mo., 1 or 2 bedrms., kit., bath; have to vacate by 16th Sept. TR. 8742, ask for Mr.-Mrs. McDonald.

VERMONT family desires 4-bedr. unfurn. house, District or suburban; conv. to schools, trans., shopping; $150 max. CH. 4603. Box 869, Washington Post.

VETERAN, wife, 2-yr. child want 3-bedrm. furn. house, Chevy Chase; not over $200. EM. 3267.

YOUNG BACHELOR would like very small furnished house in Georgetown; reasonable rental. OR. 7338 after 7 p. m.

2-BEDROOM FURN. HOUSE OR APT. wanted Oct. 1. 2 single professional women. Excel. local refs. Max. $150 mo. EM. 0294 after 5 p. m.

2 COUPLES desire 6-room house or apt., furn., in Anacostia or Congress Heights; no children, no drinking. TW. 0515 after 7 p. m.

2 RESPONSIBLE young women, Smith and Wellesley graduates, desire small furnished house or apt., Georgetown area. CO. 4174 evenings, 5:30 to 7.

2 COUPLES desire 6-room house or apt., furn., in Anacostia or Congress Heights; no children, no drinking. TW. 0515 after 7 p. m.

Out-of-Town—Rentals 54

"KENTMERE"—Charming and comfortable country house situated in Oak Grove in heart of Blue Ridge hunting country, sixty miles from Washington on direct bus line from Winchester to Washington. Available schools. For rent by the year unfurnished. Inquire Kenneth N. Gilpin, Estate, Boyce, Va. Telephone No. 10.

Offices, Studios—Rent 55

ARLINGTON
Large office with private lavatory for doctor; near Glebe rd. and Lee Hwy. GL. 3653 or GL. 2721.

HIGHLY desirable floor space available in ultramodern bldg. in heart of downtown; 700 sq. ft., ideal for display of wholesale lines or office space; very reasonable. Call EX. 7952 for appointment.

15TH AND K
Share attrac. 3-room suite and secretarial service. ST. 3550.

UNFURNISHED office and reception service in attorney's suite. 1025 Vermont ave. nw. NA. 4519.

NEAR THE WHITE HOUSE
Available Oct. 1, 3 large offices, suitable for law offices.
WM. CORCORAN HILL CO.,
710 JACKSON PLACE N.W.

Suitable for Public Meetings
Centrally located, accommodates 150 or more. CO. 1000.

Best N.W. Location
Columbia Rd., 1764, lease one floor or entire building. Good for many accommodations. Inquire 2d floor any weekday.

15TH AND M STS. N.W.
Two front rooms in desirable office building. Reasonable. ST. 9192.

PORTLAND BLDG.
1129 Vermont Ave. N.W.
2-room suite, $77; some larger suites. See Mr. Fenner, Mark Winkler Management, 1117 Vermont ave. n.w. RE. 5200.

1,800 SQUARE FEET, vicinity of 13th and Eye sts. nw. Available, excellent for storage purposes, printing, etc.; alley facilities, good floor load. Call Mr. Dodge, Jr.
WEAVER BROS., INC.
Washington Bldg. DI. 8300
Eves., CO. 5940

Business Property, Sale 60

BRIGHTWOOD
FIRST OFFERING
A large 3t commercial corner brick ready for immediate conversion; located on one of Brightwood's fastest-growing business streets. Don't miss this opportunity. Priced right for quick sale; terms. To inspect call owner, ME. 1234.

DESIRABLE—1st. comm. on Georgia Ave. in Petworth. Row brick, 6 rms., full basement, gas h.-w.h.
LEO M. BERNSTEIN & CO.
Realtors
1415 K St. N.W. ME. 5400.

SECOND COMMERCIAL
3 PROPERTIES
Near and on S. Capitol St. Ranging in price from $4500 to $9500
JOHN F. DONOHOE
314 Pa. Ave. SE. LI. 0084.

1st Commercial—14th St.
LOCATED JUST NORTH OF PARK RD.
Row brick, 22½x36 ft. Contains a full basement, at sidewalk level, suitable for conversion to a store. 9 rooms and 2 baths above with 3 rooms on each floor. Suitable either for offices or apartments. Priced for immediate sale. Call Mr. Holmes after 7:30 p. m., EM. 6635.
PAUL P. STONE, Realtor
NA. 7379

UPPER WISCONSIN AVE.
Several first commercial properties. $30,000 up.
A. D. CRUMBAUGH
4908 Wis. Ave. Realtor. WO. 1-3-6-4.

Warehouse Space 60C

15,000 SQ. FT.
One-story modern fireproof warehouse; large overhead doors accommodate largest trucks; 18-ft. ceiling height. Can divide into 10,000 sq. ft. and 5000 sq. ft. sections; convenient S.E. location.
J. A. WEINBERG CO., INC.
1707 H St. N.W. Realtors. NA. 5500.

Apt. Sites 60F

Arlington County, Va.
6 acres zoned for garden apartments. High, lies well, water and sewer available, near bus on Columbia pike. Extensive apartment developments completed or in progress in immediate neighborhood. Area to be had can be increased to 14 acres. Price 15 cents per square foot or less, depending on the part wanted.
Louis P. Shoemaker
1719 K St. N.W. NA. 1166.

Stores, Rent 61

Concrete Block Building
40x40 on Rockville pike, 1 mile south of Rockville with 18,000 sq. ft. of ground. $100 month. Call Mr. Smith, WI. 6649 or WI. 7735.

Sale Investment Property 62

GEORGETOWN
2-family apt. units. Each apt. consists of 3 rms., kitchen and bath. It is located in one of Georgetown's best sections and it must be sold immediately, at the sacrifice price of $15,000. Call Mr. Sebastian, NA. 9300; eves., WI. 5946.
BOSS & PHELPS, INC.
1417 K St. N.W. NA. 9300.

NEAR U. S. CAPITOL
Brand-new 3-apt. building; bargain. EM. 5287.

ONLY 10 LEFT
OF THIS GROUP OF 48 FOUR-FAMILY UNITS
Owner Will Consider
Trades on Smaller Homes
These brick buildings, now subject to a rental increase to $271.40 per bldg., represent the best investment on today's market.
FINANCING AVAILABLE UNDER FHA OR CONVENTIONAL BLDG LOAN. FULLY APPROVED FOR G. I.'S UNDER THE VETERANS PLAN FOR $115 MONTHLY PER BLDG.
INSPECT THESE PROPERTIES WITH MR. PAYNE, MI. 4280, EXT. 611.
BEITZELL, DI. 3100

COLORED N.W.
Four-family apt. unit, unfurn. This dwelling is in the 1200 block of Euclid st. nw. It is a row brick in perfect condition, made up of four apts. 3 of the apts. consist of 2 rms., kitchen and bath. This is a splendid opportunity for someone to have a nice place to live, with an excellent monthly income, or a fine investment. The monthly income is $195. It is priced at $17,750 for an immediate sale. Call Mr. Sebastian, NA. 9300; eves., WI. 5946.
BOSS & PHELPS, INC.
1417 K St. N.W. NA. 9300.

Investment Property Wanted 63

IF YOU HAVE
Investment Property For Sale
WE HAVE THE CLIENTS WITH CASH.
CALL
HICKS REALTY CO.
Realtors. OV. 3967-3835-0561.

Real Estate Loans 63A

CASH FOR 2ND TRUST NOTES
(White or colored.) Quick settlement Prefer personal calls to telephone calls. FULTON R. GORDON, 1427 Eye st. nw. DI. 5230. Brokers, attention.

2ND TRUST NOTES PURCHASED
WASHINGTON HOUSING CORP.
CALL NA. 3570

1ST AND 2D TRUST LOANS—Prompt and courteous service; low rates. Before borrowing call Colonial Investment Co., 817 9TH ST. N.W. RE. 6650.

MONEY ON SECOND TRUST
We will buy second trust notes, D. C., nearby Md. or Va. Reasonable rates. NATIONAL MORTGAGE & INV. CORP., 1312 New York ave. nw. NA. 5833.

1ST, 2ND, 3RD TRUST LOANS
NEARBY MD., VA. AND D. C.; MO. PAY'TS. LOWERED. ADAMS REALTY CO., 905 N. Y. AVE. N.W. RE. 1612.

Sale, D. C. Houses 64

AMERICAN UNIV. PARK
Lovely detached brick, center-entrance home in this most desirable location. Very large living room with open fireplace and rear porch, attractive dining room and completely equipped kitchen on 1st floor. 3 large bedrooms and 2 lovely tile baths upstairs. Gas a.-c. heat. Within walking distance of all grades of public and parochial schools. Priced right at $23,500 on terms.
FRED A. SMITH, Realtor
Exclusive
1113 17th St. N.W. RE. 6661.

BARNABY WOODS
Chevy Chase, D. C.
A fine, modern red brick center-hall home in excellent condition; about 8 years old; large living rm. with attractive fireplace and screened porch overlooking beautifully landscaped area; spacious dining room and well-equipped kitchen with space for breakfast table; 1st-floor lavatory; 2d floor has large master bedrm. and bath; 2 other excellent rooms and bath; 3d floor beautifully paneled in knotty pine and divided into 2 rooms; double insulation; extra large paneled recreation room at garden level, built-in garage; automatic heat; 70-ft. lot nicely developed. $32,000. To inspect, call James E. Schwab, OR. 5800. After 5 p. m. call SLigo 2575 or WO. 1408.

Barnaby Woods Section
HERE IS YOUR HOUSE
We are lucky to have this one: 3 bedrooms, 2 baths; nice living room, dining room, kitchen; wooded lot. Stone front. Built-in garage. Priced under $25,000. Call EM. 1800 till 9 p. m.
Chevy Chase Realty Co.
4420 Conn. Ave.

BRIGHTWOOD
VACANT
Near 5th and Kennedy st. nw. Newly decorated; 6 lovely rooms, upper inclosed porch, 1 screened porch. Convenient to schools, shopping and trans.; oil h.-w.h. Only $14,250; terms.

18th & ONTARIO PL. N.W.
6 huge rooms, bath, full basement, det. brick garage, refrig. and stove, oil h.-w.h. $14,000; terms.

"DREAM HOUSE"
Just off 16th st. nw., 1 block Rock Creek Park. Interior decorating will meet full approval of a discriminating buyer. Modern in every respect. Wall-to-wall carpeting; liv. rm., fireplace, dining rm., den, modern kit., 3 bedrooms, library, bath, high basement with lav., storage closets, gas h.-w.h. Asking $19,500; terms.
CHAPMAN REALTY CO., Realtors
RE. 3316. Open 9 to 9 Daily.

BRIGHTWOOD AREA
3-bedroom row brick, immaculate condition; oil heat; detached garage. Price only $12,900. Shown by appointment.
Thompson & Gray, Realtors
904 Ellsworth Dr. SLigo 6100.

BRIGHTWOOD—$13,750
Modern semidetached brick, immaculate condition; 6 lovely rooms and tiled bath; powder room on 1st floor; gas heat, front screened porch, fenced lot. Move in with deposit. Call Mr. Higgins, GE. 2270, BRIGHTWOOD REALTY.

Brandywine St. Near 44th N.W.
Offering for sale in this fine neighborhood, a detached modern brick home. 6 large rooms, flagstone porch, fireplace, recreation room, 2 baths, garage, oil h.-w.h., screens, awnings, etc., possession at settlement. Priced reasonably. Eves., call Mr. Swerdloff, GE. 5061.
POLINGER CO.
1015 11th St. N.W. NA. 9296

CATHEDRAL HEIGHTS
(ON MASS. AVE.)
Lovely det. brk. home, beautifully decorated; recept. hall, liv. rm. with fireplace, din. rm., fully equipped kitchen, powder rm. 2nd floor 3 bedrms., 2 tiled baths, storage attic, gas heat; det. gar. Immed. occupancy.
Billingsley & Sanderson Co.
4934 Wisc. Ave. OR. 2326 'til 9 p. m.

CHEVY CHASE, D. C.
4-bedrm., 2½-bath home on well-shrubbed corner. A very nice home in lovely setting. Recept. hall, large liv. rm. with fireplace, dining room, kitchen, powder room; second floor, 4 bedrooms, 2 baths. Stairs to finished attic, side screened porch. 2-car garage. Possession 30-days or less.

CHEVY CHASE, D. C.
Luxury home for small family, 2 blocks from Rock Creek Park in neighborhood of Washington's finest estates. This custom-built 3-bedroom, 2-bath home is constructed of brick and stone; gas h.-w. h; unusual lot. Call Miss Hayden, MI. 7441.
Billingsley & Sanderson Co.
4934 WISCONSIN AVE.

CHEVY CHASE, D. C.
Large brick, 1 block west of Conn. ave.; 4 bedrooms, 2 baths, very large living room, dining room, kitchen and pantry, 2-car garage. Owner leaving city. EVES. CALL MR. HARPER, WI. 1575.
H. J. Korzendorfer Co., Inc.
OL. 5336

Chevy Chase, D. C.
2 Bedrms. and Bath on 1st Floor
Abounding with architectural charm, this quaint brick Dutch Colonial, situated on a fine lot amidst towering trees, offers a flavor of Colonial days combined with the energy-saving convenience of 2 first-floor bedrooms and bath. In addition, there is a good-sized library with ample bookshelves. Living room and dining room each have a fireplace. 2d floor contains 2 bedrooms and bath, plus sewing room and excellent storage room. Full basement, oil h-w. heat; garage. Conveniently located west of Conn. ave. Redecorating and some modernization needed, but priced to permit this. To inspect, call James E. Schwab, OR. 5800. After 5 p. m., call SLigo 2575 or WO. 1408.

CHEVY CHASE, D. C.
A good modern brick house in an excellent location close to schools and transportation. Living room, dining room, modern kitchen, 3 bedrooms, 2 tile baths, finished recreation room, built-in garage. Slate roof, gas a.-c. heat, financed with a 4% 1st trust payable $86.30 per mo., including taxes and insurance.
A. L. Johnson Realty Co.
3402 Conn. Ave. OR. 7100
Open Till 9 P. M.

CHEVY CHASE
Lovely detached brick consisting of living room and dining room with parquet floors. All-electric modern kitchen. 2d floor consists of 3 large twin-size bedrooms, 2 baths; full basement, gas a.-c. heat. Priced to sell at veterans' approved price as owner is leaving town and wants quick sale.
Nebraska near Connecticut. In this very desirable location, semidetached brick consisting of living room, dining room, kitchen and sun parlor or den. 2d floor consists of 4 bedrooms and 2 modern baths. Gas hot-water heat. Excl. location for room renting. Reasonable down payment.
EDW. J. McCORMICK
ST. 3252—ST. 7654

Chevy Chase, D. C., $20,950
Mod. det. brk. home, convenient to schools, shopping and good transportation. Living room with fireplace, dining room, fully equipped kitchen; 2nd floor, 3 bedrooms, 2 baths; full basement, pine paneled rec. room. Built-in garage; oil h.-w.h.; slate roof. Quick possession.
Billingsley & Sanderson Co.
4934 Wis. Ave. OR. 2326 'til 9 p. m.

CHEVY CHASE CIRCLE
4 BEDROOMS—2 BATHS
Just off Western ave. ½ blk. west of the Circle and all its conveniences. This well-built brick home offers the peace and quiet of a suburban community ... within walking distance of schools, churches, stores and direct bus line. 1st floor has spacious center entrance hall, large living room, dining room, large bright kitchen, breakfast room and screened porch. 2d floor, 4 excellent bedrooms and 2 baths; stairs to storage attic. Oil h.-w.h., 2-car garage. Nice level lot. Price, $29,750. To inspect call JAMES E. SCHWAB, OR. 5800; after 5 p. m. call SLigo 2575 or WO. 1408.

CHEVY CHASE
Detached brick, 2-year-old, center-hall-plan home of 6 spacious rooms, living room 25 ft., dining room 16 ft., lovely modern kitchen, screened back porch, powder room, 3 large bedrooms and 2 baths, attic, gas air-conditioned heat; designed for gracious living. Phone Mr. Clements, WO. 3314, with
SHANNON & LUCHS CO.
1305 H St. N.W. NA. 2345.

CHEVY CHASE
Remodeled 6-room, bath home on large corner lot, directly across street from Lafayette School; full basement and gas h.-w.h.; interior finished with modern rustic treatment. Don't fail to see
5800 BROAD BRANCH RD. N.W.
POTTS REALTY CO.
FR. 6700 or HI. 8245 till 9 P. M.

CHEVY CHASE, D. C.
Detached brick on corner lot, in excellent condition. Near shopping, transportation, churches and schools. 3 bedrooms, 2 baths, living room, dining room, kitchen and pantry. Screened side porch, full basement, built-in garage, storage attic, oil h.-w.h. Immediate possession. Offered at $25,000. Will arrange reasonable financing.
WALLACE B. AGNEW, INC.
1930 K St. DI. 3580. Eves. OL. 4918.

CHEVY CHASE, D. C.
Very convenient to schools and transportation and in excellent condition. 4 bedrooms, 2 baths large living room, 27x14; dining room, kitchen, pantry. 1st floor lavatory. Full basement, garage, oil heat, floored storage attic. Call Mrs. Murphy, DE. 4101 or CO. 0705.
FRANCES POWELL HILL
1608 20TH ST. N.W.

CHEVY CHASE
$24,950
4 Bedrooms—2 Baths
Detached brick and clapboard on lovely corner lot, close to schools and transportation. Owner moving next. See this excellent value in this very fine location. Don't miss this one.

BETHESDA
A lovely 5-room frame bungalow, near Wisconsin ave. shopping and transportation, on wide lot. Only $12,950.

Nebraska Ave. & 30th St.
$20,000
Detached brick on wide lot; close to transportation and schools; 1st floor with living room; open fireplace, den, dining room and modern kitchen. 2nd floor: 3 bedrooms, 1 tile bath, stairs to storage attic; vacant and new being redecorated.

HAWTHORNE
The kind of a home you dream about; 1st fl., liv. rm., din. rm., gleaming mod. kit., den and powder rm., large screened porch. 2d fl., 3 bedrms. and 2 tiled baths; outdoor walled court, connecting a 2-car garage. You must see this today. Exclusive.
F. A. TWEED CO.
5504 Conn. Ave. N.W. EM. 1390.

CHEVY CHASE, D. C.
3 Bedrms., 2 Baths, $24,750
Attractive detached brick in excellent condition on nicely landscaped lot located ½ block from bus line and convenient to Lafayette School. First floor, entrance hall, nice living room, dining room, large modern kitchen, delightful screened porch equipped with storm windows for enclosing in cold weather. 3 bedrooms, 2 baths, plenty of closets on 2d floor. Stairs to floored attic. Paneled recreation room with bar and lavatory in basement. Gas heat. Fenced yard. Garage. To inspect call JAMES E. SCHWAB, OR. 5800; after 5 p. m., SLigo 2575 or WO. 1408.

FAIRLAWN
Attractive row brick, five rooms, bath, less than 10 years old, good clean condition, oil heat, large fenced yard. Call Mr. Allman, FR. 3904.
MARSHALL J. WAPLE CO.
1224 14TH ST. N.W. DI. 3346.

EAST CAPITOL STREET
Substantial brick house has 6 large rooms, tiled bath, h.-w.h., front and rear yards, detached garage. Most convenient to schools, churches, stores and transp. Possession with settlement. Price $14,500.
John F. Donohoe and Sons
314 Pa. Ave. SE. LI. 0084.

FOXHALL VILLAGE
This lovely 6-room home; large living porch; built-in garage; has just come on the market. Price $19,500. This will sell quickly so call today for appointment to see.
ELEANOR F. ALEXANDER
BARR BUILDING
RE. 6197. EM. 0376. WO. 3757

FOREST HILLS, D. C.
In a lovely section of Forest Hills and close to Rock Creek Park is this well-built detached home. Ideal for a large family it contains a large living room with fireplace, dining room, library, powder room, breakfast, kitchen and large rear screened porch on the 1st floor. The 2d floor has 4 bedrooms and 2 tile baths and the 3d floor also contains 2 bedrooms and bath. There is a recreation room with bar in basement, oil h.-w.h. 2-car built-in garage. Priced $36,500.
W. B. WRIGHT EM. 3380

Georgia & Alaska Area
6-room, 1½ bath semidetached brick home, gas h.-w h.; 1st-floor powder room, $14,950; substantial cash required; 4% FHA loan for balance. Call RE. 1988 till 9 p. m. GOLDSTEN BROS., 1429 L St. N.W.

GEORGETOWN
PERFECT 2 BEDROOMS
Each bedroom takes twin beds. There are plenty of closets in this brick attached house, 1½ baths. Built about 1941 with imagination. The living room has fireplace and book shelves; dinette has charming plate niche and will seat about 6 people. Excellent kitchen window serving the patio. Dry basement. Laundry tubs, storage, a.-c. heat. Shown by appointment. Price $18,750.
MUNSEY TRUST CO.
Real Estate Dept. NA. 8080
Mrs. Cummings WO. 6852

GEORGETOWN
First time this attractive house has been offered for sale. Excellent location and one could have immediate possession. Price $27,500.
Semidetached brick. Price $16,500.
Small six-room brick. Price $13,500.
Several small houses for remodeling.
TOWN REALTY CO.
NO. 4668. Eves., DE. 9068, AD. 1058.

GEORGETOWN
Brick house in first commercial zone. Shop and apt. need redecorating. Price reasonable, small down payment. Call
Claude F. James HU. 7682

GEORGETOWN
Enchanting house with beauty, comfort and light; large, exquisite living room, dining room and kitchen—all have direct access to terrace and large secluded garden; 4 bedrooms, 3 baths; immaculate condition.
Call MR. CHATEL, AD. 4157
HOWARD R. McPECK
3236 P St.

GEORGETOWN
A large 2-story red brick home. Vicinity 34th and Reservoir rd. There are 6 large rooms consisting of hall, living room, dining room, kitchen on 1st floor; 3 large bedrooms on 2nd flor. This is a 3-room-deep house and is especially adapted for remodeling or could use in present condition since house is in excellent condition; new oil h.-w. heat; excellent deep lot for formal garden; undeniably one of our best buys. Price, $16,500. For further details call Mr. Boswell, NA. 9300; eves. and weekends, OV. 3250.
BOSS & PHELPS, INC.
1417 K St. N.W.

LONGFELLOW ST. N.W.
Just off 16th. Spacious home in excellent condition, for a large family. Center hall, living room, den, dining room, kitchen, plus 2 pantries. Second floor has 4 bedrooms, 2 baths; 3d floor, 2 rooms. Full basement, oil h.-w. heat, 2-car garage. Wonderful lot with shade trees. Price $23,500.
EVENINGS, MR. WHITE, OL. 6924
H. J. Korzendorfer Co., Inc.
OL. 5336

MASS. AVE. PARK
Excellent brick Colonial-type home in the perfect location for transportation and schools. 4 bedrms., 2 baths, plus maid's bath; 2-car garage. $33,000. Call Mrs. Herkness, MI. 3350. Eves., OR. 3113.
D. A. HANES CO., INC.
1600 20TH ST. N.W.

MASSACHUSETTS AVE. PARK
Excellent brick Colonial-type home in the perfect location for transportation and schools. 4 bedrms., 2 baths, plus maid's bath; 2-car garage. $33,000. Call Mrs. Harkness, MI. 3350. Eves. OR. 3113.
D. A. HANES CO., INC.
1600 20TH ST. N.W.

MICHIGAN PARK
Located on South Dakota ave. near the Monastery. An excellent 6-room brick, 1-bath house, with full basement. Has 2 screened rear porches, which may be inclosed. Brick garage, large lot. In good condition. Don't miss this value in its marvelous location. Mr. Ferry, after 7:30 p. m., EM. 0912.
PAUL P. STONE, Realtor
NA. 7379

MICHIGAN PARK
Modern 2-room kitchen and bath apartment available immediately in this 2-family apartment house built in 1940. Owner will give possession of the other apartment by Oct. 15. A sound buy for home and investment at $15,750.
Waggaman-Brawner
1700 Eye St. N.W. ME. 3860

MINN. AVE. N.E.
4900 blk. Det. home with 10½ rooms, 2 baths, bsmt., oil h.-w h.; in good condition. Priced at $13,500. Call eves., Mr. Winston, WA. 6548.
LEO M. BERNSTEIN & CO.
1415 K St. N.W. ME. 5400.

MT. PLEASANT, D. C.
A very fine 2-bath brick home, close in, yet overlooking Rock Creek Park, and in immaculate condition. The 1st fl. has a very lge. liv. rm., fireplace, din. rm., modern kit., 2d fl., very lge. master bedroom and bath, 2 other nice bedrms. and bath; porch, garage, gas hot-water heat. Priced very reasonably at $21,500.
W. B. WRIGHT EM. 3380

NORTHEAST—Det. white brick, 4-bedroom home with walk-in basement suitable for doctor's office. Features include 3 baths, 1st-floor lavatory. Priced well below reproduction cost. SENATE REALTY CO., EX. 3270.

SHEPHERD PARK
Open Today 1 to 2:30
Detached center-hall plan. Large one and half bath, living room, dining room, breakfast room, kitchen on the first floor. Upstairs 3 bedrooms, 2½ baths; floored attic; maid's and bath; laundry room, storage room; oil h.-w.h. 2-car garage in basement. Large lot. $28,500. Allowance will be made for redecorating.
7511 13TH ST.
Up 16th to Alaska, right to 13th, right to house.
MUNSEY TRUST CO.
Real Estate Dept. NA. 8080.
Mrs. Cummings. WO. 6852.

SHEPHERD PARK AREA
8152 EASTERN AVE. N.W.
OPEN EVERY DAY, 1 TO 6
Absolutely the finest home at its price. 7-room detached brick, ready for occupancy.
Auerbach & Co. DI. 6501
1424 K St. NW. Eves., AD. 5907.

TAKOMA PARK, D. C.
6700 BLOCK 2D ST. N.W.
Attractive detached home on corner lot. 6 rooms and bath with inclosed porch and built-in garage, oil h.-w.h., large living room with fireplace, full basement. $15,950, terms.
Drury Realty Corporation
1737 K St. N.W. RE. 1133.

TAKOMA PARK
Semibungalow; 6 rooms, bath, 2 porches, deep lot; will finance. Mrs. Pryse.
STORY & CO.
ME. 4100. Eves., WO. 5202.

TUCKERMAN ST. N.W.
Near 1st—Practically new 6-room semidetached brick home with 1st-floor powder room, gas h.-w h., $14,950; substantial cash required; owner leaving city. Call RE. 1988 till 9 p. m. GOLDSTEN BROS., 1429 L ST. N.W.

WEBSTER ST. NEAR 14TH
Large detached home, 10 rooms, bath, oil h.-w.h. Must be sold to settle estate.
FLOYD E. DAVIS CO.
1629 K St. N.W. NA. 0352

406-408-410 ESSEX AVE.
OPEN TODAY 6 TO 8:30 P. M.
A group of 3 beautiful new brick homes in this exclusive section, near Kenwood, on lovely wooded lot 70x125. All have 1st-floor powder room and den or bedroom. 3 or 4 bedrooms and 2 baths.
Drive out Wisconsin ave. past District line to first traffic light (Dorset ave.), left to Warwick pl., right to Essex ave., right to homes.
SHOCKEY & MOORHEAD
AD. 0021. Open till 9.

$1,500 DOWN
1-year-old 6-room semidetached brick home, near Greenway Apartments. Just off Minn. ave.; full basement; gas heat. Call RE. 1988 till 9 p. m. GOLDSTEN BROS., 1429 L St. N.W.

MAKE AN OFFER
2811 NEWTON ST. N.E.
Must sacrifice because of illness. Detached brick home, large living room with fireplace, dining room, screened porch and kitchen, 3 bedrooms, tile bath, large fenced yard.
1ST REASONABLE OFFER ACCEPTED
THORNILEY REALTY CO.
1010 VERMONT AVE.
ST. 7868 TA. 3268

$850 DOWN
Believe it or not, just $850 down and monthly payments less than rent will move you into this almost new nearby brick bungalow; 5 beautiful rooms; basement, attic and auto. heat.
Hammack Realty Un. 3507

BUNGALOW—$14,500
Located between Conn. and Nebraska aves. This home is ideal for a couple desiring easy, convenient living. Large living room with fireplace, dining room, kitchen, breakfast nook, bedroom and bath on 1st floor. Stairway to very nice paneled attic. Full basement with gas h.-w. ht. Beautiful large level lot. Detached garage. Excellent condition. Terms may be arranged.
C. ALLEN SHERWIN, INC.
4241 Wisc. Ave. Realtors. EM. 4450.

MR. RHODES of this office is impressed by the quality and prices of several 4-bedroom row brick houses which he realizes many people need for immediate use. He stresses one of these in particular because of its two fine baths. All are in good Northwest neighborhoods. Call RA. 7239 night or Sunday, other times here.
Louis P. Shoemaker
1719 K St. N.W. NA. 1166.

TOWN HOUSE
ATTENTION, PHYSICIANS
Exceptional in value. Attractive clean interior. First floor, entrance hall, living room with fireplace, dining room, breakfast room, kitchen; second floor, master bedroom with large dressing room, another large bedroom and 2 modern baths. Rear enclosed porch. Third floor, 2 large bedrooms, 1 bath; clean dry basement, semifinished recreation room, maid's quarters and bath. Oil h.-w. h. Storage room. FRONT OUTSIDE ENTRANCE. Owner leaving city. Inspection, phone OR. 5736.
C. A. METZLER, Realtor

EXCELLENT VALUE
On crosstown busline and only 2 minutes from Conn. ave., this attractive English-style row brick house with liv. rm. and fireplace, din. rm. and large kitchen on 1st fl., 3 bedrms. and 2 baths on 2d. Attractive recreation rm. with fireplace in basement. This immaculate house has charm and dignity and is priced right for quick sale. Call ME. 1143 until 9 p. m.
J. WESLEY BUCHANAN

OPEN, 4 TO 9 P. M.
6605 Piney Branch Rd. N.W.
Unusual det. brick, 2-story homes, large living room with fireplace, nice dining room, all modern kitchen, 3 bedrms., all modern bath, full high basement; gas a.-c. heat, large lot.
Max C. Schwartz, TA. 2500

Vic. American Univ. Park
Pleasant 6-room home with extra lot. Living room, dining room, kitchen, pantry, 3 bedrooms, bath, full basement, oil heat. Very good condition. Price, $17,950.
Eves., MRS. SUNDAY, OL. 1034.
H. J. Korzendorfer Co., Inc.
OL. 5336

VACANT—BUNGALOW
OPEN DAILY, 2 TILL DARK. 3623 EASTERN AVE. N.E.—4-bedrm., 2-bath masonry home with large living rm. (fireplace), dining rm., modern kitchen, full bath, recr. rm. with shower in basement. Attic. Oil h.-w. h. Mr. Tolson, FR. 0390.
O'Bannon Realty Co. FR. 5119

AUTUMN SPECIAL
Lovely 3-bedroom detached brick; living room, dining room, kitchen, 2½ baths, full basement, garage, Bendix washer. Large wooded lot. Purchaser to assume 4% GI loan, payable $115 per month including interest, principal taxes and insurance. Real buy on today's market with substantial cash required. Call Mr. Bailey, OL. 2429, of
The J. R. Tencher Co., Inc.
1622 Wis. Ave. AD. 2644.

5-ROOM BUNGALOW for sale, 2411 10th st. ne. Owner available at location after 2 p. m.

OPEN ALL DAY—EVERY DAY
215 ATLANTIC ST. S.E.
Owner desires immediate sale of this lovely semidetached 5-room brick; only 2 years old; gas a.-c. h. Underpriced at $12,750. Mr. Pruitt, FR. 7326.
O'BANNON REALTY CO., FR. 5119

CORNER BUNGALOW—$13,950
3427 EASTERN AVE. N.E.
Living rm., din. rm., kitchen and dinette; 2 bedrms., bath; hardwood flrs.; front and side porch; b.-i. garage; finished attic; full basement. Possession within 30 days. Mr. Tolson, FR. 0390.
O'BANNON REALTY CO., FR. 5119

NR. WARDMAN PARK
1 BLOCK OFF CONN. AVE.—Modern brick 8-room, 3-bath, semidetached home, in excellent condition. Oil heat. Detached garage. Immediate possession. Priced reasonable for quick sale. Call SH. 1313 till 9 p. m., DENNY & PRICE.

NEW BRICKS
3 BEDROOMS
$12,500—$2,500 DOWN
Gas a.-c. heat. Large lot. Near school, transportation and shopping. For appointment, call RE. 4949; eve's, GE. 3989.
DAVID R. WALLACE CO.
207-208 Union Trust Bldg.

NEAR ROOSEVELT HIGH SCHOOL
Semidetached brick. 4 bedrms., 2 baths, 2 inclosed, heated porches, recreation room; 2-car detached brick garage. Call Mr. Payne, Michigan 4280, Ext. 611, with
BEITZELL, DI. 3100

Colored—Exceptionally Good
Northwest location, for professional. Fine corner. Semi-detached 6-room brick; 2-car garage. This house is in immaculate condition, with basement room finished which is street level and can be easily adapted for dentist or physician's office. Good financing and quick possession. Price, $18,500. Exclusive. Call EM. 1800 till 9 p. m.
Chevy Chase Realty Co.
4420 Conn. Ave. N.W.

6626 PINEY BRANCH RD.
Semidetached frame and shingle home; ideal NW. section nr. Walter Reed Hospital; 2 stories, basement and floored attic. Large covered concrete front porch, spacious center entrance hall, living room with open fireplace, dining room, sun porch, kitchen and large pantry on first floor. 3 bedrooms and inclosed heated porch on second floor with tiled bath. Oil h.-w.h., summer-winter hookup. Owner has purchased smaller home. House needs decorating. Price $16,500 as is. Terms arranged. Possession with deed. Inspect by appointment.
GEORGE I. BORGER
NA. 0350. Eves., OR. 8673 or Mr. Maloney, WO. 7649.

NEW, LARGE, BEAUTIFUL HOMES
All-brick construction; 6 rooms, 3 bedrooms, 2½ baths. Gas heat. Full basement. Near schools and shopping. Easily financed. Immediate possession. Real homes, designed for comfortable living. Call
VICTOR WICKERSHAM, OR. 2100

SACRIFICE PRICE
If you are interested in buying a nice corner brick real home with 7 rms., bath and rec. rm., gas heat, front porch, in a good residential neighborhood, I have it. Car available for inspection any time after 4 p. m. Call Mrs. Ransdell, GE. 5333, with Dixie Realty Co., NA. 8830.

$14,500
Excellent location—Kearney st. ne. Liv. rm., din. rm., kit., pantry and rear porch on 1st. floor; 3 bedrms & bath on 2nd floor; attic, garage, oil heat. Requires $3,500 down. Call eves., Mr. Winston, WA. 6548.
LEO M. BERNSTEIN & CO.
Realtors
1415 K St. N.W. ME. 5400.

BUNGALOWS
WE HAVE A CHOICE SELECTION OF NEW AND PREWAR BUNGALOWS RANGING IN PRICE FROM
$12,950 TO $18,500
Located in convenient suburban areas. We are at your service. Call
A. L. Johnson Realty Co.
3402 CONN. AVE. OR. 7100
OPEN TILL 9 P. M.

COLORED—Picturesque Brookland — a cozy, roomy house meant for comfortable living. The price is so low it will amaze you. Call Mrs. Voigt, eves. AD. 9294. Cox & Co., RE. 1633.

COLORED
Near 14th & Park Rd. N.W.
Red brick home, parquet floors, gas heat, hall, 3 bedrooms, tile bath. Eves., MI. 2121.
J. LEO KOLB CO., MI. 2100

COLORED—New houses, 6 rooms, gas heat. Recreation room. Hardwood floors. $12,550; $1,000 down. Open 12 to 7 daily and Sunday. 551 47th st. ne. DE. 1160.

COLORED
Near 15th and H Sts. N.E.
5 rooms and bath, new Bryant gas h.-w.h., automatic h.-w. heater, built-in laundry tubs, new sink and gas stove. Possession and terms; house in excellent condition. Only $9450.
Drury Realty Corporation
1737 K St. N.W. RE. 1133.

Colored, Nr. 3d & L Sts. SW.
Brick home with 5 rooms, electricity and water. Can be bought with small cash payment and $47.50 per mo.
FLOYD E. DAVIS CO.
1629 K St. N.W. NA. 0352

Houses Wanted to Buy 65

IMMEDIATE CASH FOR YOUR HOME. N.E., S.E. or Md. White or colored. COX & CO., RE. 1633, DI. 4254.

WE PAY CASH FOR N. E. and S. E. PROPERTY. MAX MILLER, FR. 2100.

WILL PAY ALL CASH FOR HOUSES, white or colored; any section; any cond NO. 3013 AFTER 6 P. M.

I PAY CASH FOR HOUSES—White or colored. Any section; any condition. Mr. M. LISS, RE. 8264. Eves., TA. 6366.

MAY WE SELL YOUR HOUSE? Our alert sales department has been chalking up mutually satisfactory sales for many buyers and sellers. We need more houses to sell. Let our next deal be yours. Free appraisals.
R. A. HUMPHRIES
308 North Capitol, Realtor, NA 6730.

2 OR 3 BEDROOM HOUSE. All conveniences. In or near Arlington. CH. 7792. Mr. Creekmore.

LISTINGS—LISTINGS
We are just about sold out of our better listings if you have a home or business property to sell, list it through our office for prompt courteous service.
ROBERT L. McKEEVER CO.
Realtors
Shoreham Bldg. NA. 4750.

Sale or Exchange 66

ALL CLEAR—Add cash, 2 groups garages, extra land; 3 houses; Bowie, 2 three-acre, big trees, city imp; Lanham; Big cor. brick store, Met. Br. B&O; $4950. 2 lots n. e. RYON, GE. 6146.

DIRECT FROM OWNER
For sale or exchange; beautiful modern detached brick, 2 double bedrms., corner landscaped lot, gas automatic heat, open fireplace, screen porch, garage, convenient location; white neighborhood. LU. 2922.

Sale, Suburban Houses 67

MARYLAND

ARGYLE CLUB ESTATES—Det. brick, 6 rms., bath, full bsmt., gas heat, nice back yard, $13,500; $3500 cash and assume 1st trust of $10,000 payable $65 mo. SURETY REALTY CO. AD. 0531; eves., FA. 0259.

BETHESDA CAPE COD
All-brick bungalow of 5 rooms, bath and side porch on 1st floor; 2d story floored and insulated. Full concrete basement, hot-water heat, modern equipment. $15,950. Near elementary school and Old Georgetown rd. bus line. House just completed.
Louis P. Shoemaker
1719 K St. N.W. NA. 1166.

BETHESDA
Attractive white brick in an excellent area. Living room has fireplace, dining room, kitchen, powder room; second floor has 3 good bedrooms and bath. Full basement, oil a.-c. heat; garage. Price, $20,500.
Evenings, Mr. Jones, WI. 2414.
H. J. Korzendorfer Co., Inc.
OL. 5336.

BETHESDA.
Near Bethesda Naval Hospital—Beautiful 3-bedroom frame bungalow. Living rm., large dining rm., modern electric equipped kitchen, breakfast room and modern bath; full basement; oil a. c. heat; large lot, 50x288, beautiful landscaped lot with fruit trees and vegetable garden; detached garage; immaculate cond.; priced to sell with reasonable terms. For details call till 9 p. m. weekdays, Sun., 12 to 5.
Wm. Calomiris Prop., Inc.
1012 17th St. N.W. DI. 1635.

BETHESDA
NEW HOUSES
ON LARGE LOT
Brick construction, 3 and 4 bedrooms, 2 baths, powder room 1st floor, some with 1st floor bedroom or den. Nicely located and well financed. Call
A. L. Johnson Realty Co.
3402 CONN. AVE. OR. 7100.
Open Till 9 P. M.

BETHESDA
Corner brick, painted white; convenient to all schools; easy walking to shopping. 3 bedrooms, 2 baths (1 bedroom and bath 1st floor). Prompt possession. $20,500. Exclusive with
W. L. LEBLING
Realtor. WI. 1122.

BETHESDA—$18,950
NEAR HOSPITAL
First floor, bedroom and bath, living room, dining room, kitchen; 2 bedrooms and bath on second floor; garage; corner lot. Early possession.
Evenings, Mr. Jones, WI. 2414.
H. J. Korzendorfer Co., Inc.
OL. 5336.

Bethesda Near Kenwood
Beautiful detached brick, stone and stucco home on large corner lot, spacious living room, opening on beautiful flagstone terrace; dining room, large kitchen, breakfast room, den, powder room, 4 bderooms and nursery, 2 baths, pine-paneled recreation room, maid's room and bath, double garage. An unusual home, superb location. HELEN NORRIS, OR. 5870-CO. 3417.

BRADLEY WOODS
In a Nice Section of Bethesda
This is a lovely red brick home with 3 bedrooms, 2 baths on 2d floor. A large living room with fireplace, spacious dining room with bay picture window modern kitchen with plenty of cabinet space, de luxe gas range, large refrigerator, powder room and porch on 1st floor. Recreation room with bar. Gas heat. Attached garage. Reasonably priced.
E. M. FRY, INC.
REALTORS. WI. 6740.

BOWIE—New Cape Cod, 4-br.; large lot; 12 mi. out, $9250; $1200 down, $75 mo. OR. 5012.

CHEVY CHASE, MD.
8904 CONN. AVE.
New house, 7 rooms, 2 baths, recreation room with fireplace, porch, built-in garage; best materials and construction; corner lot. Open daily, 1 to 7 p. m. To reach: Out Conn. ave. about 5 minutes beyond Chevy Chase Circle.
MARION RASCHE, Owner
Brokers, Attention

CHEVY CHASE, MD,
Stanford St. Excellent residential neighborhood; very fine home on lot, 50x125, containing liv. rm., din. rm., kit., pantry and rear porch; 3 bedrms. and 2 tile baths, attic, garage, oil heat. Call eves., Mr. Winston, WA. 6548.
LEO M. BERNSTEIN & CO.
1415 K St. N.W. Realtors. ME. 5400.

CHEVY CHASE, MD.
(4 BEDROOM BRICK)
This nice home convenient to everything, recently redecorated and ready to move into. Possibly $5000 cash, balance $150 mo.; 2 baths; built-in garage. Nice lot. Good-size living room, dining room, modern kitchen. Call EM. 1800 till 9 p. m.
Chevy Chase Realty Co.
4420 Conn. Ave. NW.

CHEVY CHASE, $17,950
4-bedroom frame, near Conn. ave.; completely redecorated. Early possession. Terms. Eves. call Mrs. Christman, OL. 0571.
ALLIED REALTY CORP., WI. 6649.

CHEVY CHASE, MD.
Vacant and Immediate Possession
4 squares from Chevy Chase Circle and Parochial School. Just reconditioned. 4 bedrooms and library. Owner must sell. Priced at $26,500 subject to an offer. Call WO. 2300 for further information. Office open today and weekdays until 9 p. m.
Edw. H. Jones & Co., Inc.

Chevy Chase, Md., Close to Circle
Custom-built home with bedroom and bath on 1st floor; 3 bedrooms and bath on 2nd; large kitchen; ideal location; close to everything; $24,950. Call Mrs. Foster with
HELEN NORRIS
OR. 5870-CO. 3417.

CHEVY CHASE, MD.
Detached prewar English-type brick, slate roof, screened porch, built-in garage, oil h.-w.h., spacious living room with fireplace; 2d floor, knotty pine den, 3 bedrooms, 2 baths, all large rooms and closets. Large attic. Exceptional terms, small down payment required.
A. L. Johnson Realty Co.
3402 CONN. AVE. OR. 7100.
Open Till 9 P. M.

CHEVERLY BUNGALOW
A custom-built home that must be seen to be appreciated; 2 bedrooms, expansion attic; gas h.-w.h. Wooded lot. Substantial cash required. Call RE. 1988 till 9 p. m.
GOLDSTEN BROS., 1429 L ST. N.W.

EDGEMOOR
5 BEDROOMS—3 BATHS
An impressive modern brick Colonial located in the Bradley Woods section of Edgemoor. On a gorgeous ½-acre lot. Large living room with fireplace, dining room, den, completely equipped kitchen downstairs. 3 lovely bedrooms and 2 tile baths 2nd floor, 2 large luxurious bedrooms and tile bath and hardwood floors on 3rd floor. Perfect for large family wanting a modern home in a fine area. Convenient to schools and transportation. A sacrifice price has been placed on this superb property that will surprise you. Call NA. 9797 till 6 p. m.
Capital View Realty Co.
Realtors
925 New York Ave. N.W.

FOREST GLEN AREA
WE ARE PROUD to offer this lovely brick home of unusual design, located on a large and lovely wooded lot with picture windows framing beautiful views of Rock Creek Park, directly adjacent. Less than a year old. It includes 3 nice bedrooms, fireplace, gas heat, full basement. Only an inspection will reveal the charm of this home and its surroundings. Possession with settlement. 4% financing.
C. ALLEN SHERWIN, INC.
4241 Wis. Ave. Realtors. EM. 4450.

GLEN ECHO
Attractive, well constructed 7-room, 4-bedroom frame residence. Living room 12½x23 ft., dining room 11½x13½ ft. on well wooded site 130x180. An ideal suburban location for family desiring a home, having perfect combination of privacy and view with a minimum of unkeep; 10-day possession. Price $14,250, reasonable terms arranged; VA approved. Phone Mr. TERNS, EM. 0366, with
SHANNON & LUCHS CO.
1305 H Street N.W., NA. 2345.

GLENWOOD
Near Naval Hospital and Public Health, early possession of 6-room brick home for buyer with $6,500 cash and balance well financed. Bargain. OWNER, OL. 1969.

KENSINGTON AREA
Owner transferred—1½-story masonry home built in 1941, large living room with fireplace, dinette with bay window, bedroom, kitchen and bath on 1st floor; 2 large bedrooms on 2nd floor. Full basement. Lot slightly under ½ acre. Rock garden, loads of shrubbery, rose bushes and perennial flowers, strawberry beds, fruits, fruit trees, grapevines, chicken house. Immediate possession, $14,000. Sale by owner, PL. 8567.

MASS. AVE. EXTENDED
A group of new brick homes of varying design on good lots. Priced from $24,500.
EVENINGS, MR. HARPER, WI. 1575.
H. J. Korzendorfer Co., Inc.
OL. 5336

Radiant Valley Resale
To you who know this peaceful well-planned community of over 200 homes. We offer 1 of the largest type 5-room rambling brick bungalows. Army officer transferred; must sell at once for only his equity. Home has automatic clothes and dishwasher, 9 ft. G. E. refrigerator, full attic. Clean, radiant heat. This home is priced $500 under current market, selling $12,150, only $2000 down. $70 per mo. which includes your taxes and insurance.
Hammack Realty, UN. 3507

QUEENS CHAPEL MANOR
3107 KELLIHER RD.
5-room and bath bungalow—perfect condition. Newly papered and painted, inside and out. Basement. Oil air-conditioned heat. Beautifully landscaped, fenced lot. 2 blks. from everything. Quick possession. Only $10,500. $2000 cash.
ALVIN EPLING
UN. 0313
3808 Balto. Ave., Hyatts., Md.

ROLLINGWOOD
English cottage, 3 bedrooms, 2 baths, large living room with bookshelves and fireplace, living porch overlooking garden; rustic gate, storm patio and winding walkways lend charm to this lovely home. To inspect call RE. 6650, 9 till 9.
Colonial Investment Co.

ROLLINGWOOD
A lovely full-center-hall, 2½-baths, Colonial brick home on a deep lot. 1st fl., lge. liv. rm., fireplace, din. rm. and kit., tiled lavatory; 2d fl., 3 nice-sized bedrms., 2 tiled baths, stairs to lge. floored heated attic, screened porch; garage, gas heat. Immaculate condition. Quick possession.
W. B. WRIGHT, EM. 3380

SILVER SPRING AREA
Approx. 8 miles from Silver Spring, a 4-bedroom home, located on 7 level acres; living room, dining room, kitchen, 1st floor; 4 bedrooms and bath, 2d floor; full basement with oil h.-w. h. Several outbuildings. Would make ideal chicken farm. For information call
ALLNUT & MAUST
SH. 4646. If no answer, PL. 0883.

SILVER SPRING
Bungalow with 2 bedrooms, on level lot, with nice shade trees and outdoor fireplace; excellent condition; price, $10,500.
Thompson & Gray, Realtors
904 Ellsworth Dr. SLigo 6100.

SILVER SPRING
½ BLOCK OFF DALE DRIVE
Large 6-room prewar brick with walk-in closets, recreation room, detached garage; level lot; convenient to schools, stores and transportation.
Thompson & Gray, Realtors
904 Ellsworth Dr., SLigo 6100.

SILVER SPRING
Well built, 6-room brick home; living room with fireplace, dining room; 3 bedrooms and bath, 2d floor; full basement, oil hot-air heat; close to transportation.
ALLNUT & MAUST
SH. 4646. If no answer, PL. 0883.

SILVER SPRING
7-room Dutch Colonial, with den on 1st floor, 3 bedrooms and bath on 2d. Garage, nicely landscaped deep lot. Excellent buy at $16,750.
PHILIP B. KEY REALTY CO.
SLigo 3010 Till 9 P. M.

SILVER SPRING
WOODMOOR SECTION
Lovely 6-room (3 bedrooms) bath, detached brick prewar home in excellent condition; screened porch, detached brick garage. Owner occupied. To inspect call Mr. Chapin, eves., WI. 6180, with
WM. M. THROCKMORTON
REALTOR. DI. 6092.

SILVER SPRING, MD.
Deerfield St. Desirable brick homes with liv. rm., din. rm., kit., den and pwdr. rm. on 1st flr.; 3 master-size bedrms., 1 bath on 2nd flr.; conv. to schools, shopping and transportation. Call eves., Mr. Winston, WA. 6548.
LEO M. BERNSTEIN & CO.
1415 K St. N.W. Realtors. ME. 5400.

SILVER SPRING
Custom-built Williamsburg Colonial on lovely corner lot in exclusive residential section; close to parochial school and large shopping center. Features include 27x14 ft. living room, dining room combination, 24x10 ft. de luxe kitchen with breakfast nook, bedroom and bath, 1st floor; 2 master sized bedrooms and bath on 2d floor; attached garage and porch.
PHILIP B. KEY REALTY CO.
SLigo 3010 'Til 9 P. M.

SILVER SPRING BUNGALOW
One of the best built bungalows of 5 lovely rooms and tiled bath; stairway to large easy to finish 2d floor; large basement; separate laundry room and toilet; move in with down payment.
LOWERY & MELTON
Realtors. SLigo 9200.

SILVER SPRING—Only $14,950. Lovely prewar brick Colonial, with built-in garage. Owner must sell immediately and has to sacrifice. This indeed is a very good buy, so don't pass it up. Suburban Investment Co., SLigo 7375.

Silver Spring Colonial
Four-leaf clover in Silver Spring. Don't overlook. Two blocks from the department stores, shopping centers, transportation and schools, stands this lovely Colonial on a lot 100x104, in a private, quiet residential neighborhood; all-brick, featuring reception hall, large living room, oversize dining room, spacious kitchen with breakfast nook, 3 large bedrooms, 2½ beautiful baths, recreation room with fireplace, built-in garage, lovely screened porch. Priced for quick sale in $25,000 bracket; large first trust. Call Ted Bair, with JAMES L. DIXON & CO., 1022 17th st. nw., ST. 7200; eves., GE. 3909.

SILVER SPRING
Just beyond Indian Spring Country Club. An excellent 2-story detached brick on a lovely corner lot. 6 rms., tile bath, full basement, gas a.-c. heat. May be purchased furnished or unfurnished. Call Mr. Engle, GE. 5883, with
BEITZELL, DI. 3100

SILVER SPRING
Colonial brick, conveniently located on Colesville rd. Living room with fireplace, dining room, kitchen including 9-ft. Shelvador refrigerator, powder room and large screened porch on first floor. Three bedrooms and bath on second. Garage. Bendix, large fenced lot. Excellent financing at 4%.
OWNER, SLigo 5445

SILVER SPRING
Beautiful new brick home on large landscaped lot. Cannot be duplicated for the price. Modern in every respect. Liv. rm. with f.p., din. rm., kit., 3 bedrms., bath; full high bsmt.; automatic heat. Ven. blinds, stove, refr., copper plumbing. All for only $13,750. Easy financing.
CHAPMAN REALTY CO.
REALTORS
RE. 3316. Eves. & Sun., SLigo 4196.

SILVER SPRING
Off Georgia Ave.—$15,950, reasonable terms. Detached 2-story center-hall brick. 6 lovely rms. and modern bath, reception hall, full basement, gas a.-c. heat. Lot 50x130. A-1 cond.; immediate possession. Call till 9 p. m. weekdays Sun. 12 to 5.
Wm. Calomiris Prop., Inc.
1012 17th St. N.W. DI. 1635.

Continued on Following Page

Sale, Suburban Houses 67
Continued From Preceding Page

MARYLAND

SILVER SPRING
BEST BUY SINCE THE WAR
New Brick Houses—$17,750
Seven large rooms, two full tile baths, bedroom, den or library (12x14) on first floor; three bedrooms and tile bath on 2nd floor; fireplace, porch, detached garage, full basement, gas heat, large landscaped lot; $4,000 cash, balance monthly. Restricted. Call DI. 1015 till 9 p. m.
Wm. H. Saunders Co., Inc.

SILVER SPRING
Delightful brick home for small family near Four Corners; living room with fireplace, dining room, equipped kitchen on 1st floor; 2 bedrooms and bath on 2d floor; full basement; oil h.-w.h.; large lot; convenient terms.
PHILIP B. KEY REALTY CO.
SLigo 3010 till 9 p. m.

SILVER SPRING, $13,950
VETERANS OR NON-VETERANS—GATHER AROUND—WHERE ELSE WILL YOU FIND THESE SPARKING NEW HOMES IN CLOSE-IN SILVER SPRING WITH A BEDROOM, A HALF TILE BATH, LIVING ROOM, FIREPLACE, DINING ROOM, LARGE KITCHEN WITH BREAKFAST SPACE AND A SIDE PORCH, ALL ON THE FIRST FLOOR; 2 HUGE BEDROOMS AND A TILE BATH UPSTAIRS FOR THIS LOW FIGURE. THERE IS ALSO A FULL BASEMENT WITH AN OUTSIDE ENTRANCE. GRAB THAT PHONE: THERE'S ONLY ONE.

WOODMOOR, $16,800
BEAUTIFUL BRICK BUNGALOW IN ONE OF THE CHOICEST SECTIONS OF SILVER SPRING. HERE IS GRACIOUS LIVING AT ITS FINEST.

CHECK THESE FEATURES
BEAUTIFUL NEW BRICK CAPE COD WITH 12,000 SQ. FT. OF LEVEL LAND LESS THAN 1 BLOCK FROM ELEMENTARY SCHOOLS IN CLOSE-IN SILVER SPRING. 22 BY 12 FT. LIVING ROOM WITH FIREPLACE. LARGE DINING ROOM. IMMENSE FULLY EQUIPPED KITCHEN. 3 BEDROOMS. LARGE PORCH; FULL BASEMENT WITH SHOWER AND LAVATORY. SPACE FOR RECREATION ROOM. BUILT-IN GARAGE. COPPER DOWN SPOUTS AND PLUMBING. A STEAL ON TODAY'S MARKET. $17,500.
WOODMOOR AGENCY
SH. 5210. After 6 OL. 7797.

TAKOMA PARK
BUNGALOW HUNTERS
Here it is. Delightful and lovely. Prewar brick; 2 sizable debrooms, large living room with removable fireplace; colorful tile bath with shower. The ultra smart kitchen and dining room combination is a bride's dream; large side porch; semi-finished attic; full basement with many possibilities. Built-in garage; gas a.-c. heat. Beautiful lot, nicely terraced in rear with rock garden and barbecue pit. Don't pass this up. Call Charlie Jeter with JAMES L. DIXON & CO., 1022 17th st. nw., ST. 7200; eves., RA. 2068.

TAKOMA PARK, MD.
CONVENIENT LOCATION
$15,450
Comfortable 6-room detached brick Colonial, only 7 years old, on beautiful wooded lot. Fireplace, equipped kitchen, side porch, gas heat. Exceptional value. Terms. Call DI. 1015 till 9 p. m.
Wm. H. Saunders Co., Inc.

TAKOMA
Reduced price. Vacant. Built one year. Detached center-hall brick, six rooms, bath, gas furnace, lot 60x100. A home in excellent condition and a better value than new homes being offered today.
L. T. GRAVATTE
729 15th St. N.W. Realtor. NA. 0753

TAKOMA PARK—Large 3-family brick apt. house, separate entrance; auto. oil heat. Located on large corner lot. One 5-rm. apt. now vacant and ready for new owner. Excellent income. Priced for immediate sale. SLigo 7375. Suburban Investment Co.

TAKOMA PARK
By owner, beautiful new red brick bungalow; 3 large bedrooms, spacious living room with fireplace, dining room, electric equipped kitchen, tiled bath on first floor; private income apartment with tiled bath on second floor; recreation room, ½ bath, garage in basement; beautiful hardwood floors throughout; gas a.-c. heat; lot 50 by 225. Desirable location, ½ block from bus; convenient to stores. $23,750. SLigo 3999.

WASHINGTON GROVE NR. ROCKVILLE
IDEAL FOR LARGE FAMILY OR SCHOOL
Situated on a beautifully shaded knoll of 5 acres, this colonial house contains large reception hall with fireplace, living room with fireplace, dining room with fireplace, den, butler's pantry and kitchen. On 2d floor are 4 large bedrooms, 3 fireplaces, 2 baths. On 3d floor are 4 bedrooms. Convenient to schools, shopping and rapid transportation to D. C.
WM. M. CANBY
Mills Bldg. Realtor. RE. 3732.

WOODHAVEN — Lovely English style home with 3 large bedrooms, 2 baths, oversize living room with fireplace, finished recreation room with fireplace; 2-car garage. SENATE REALTY CO., EX. 3270.

ONLY $14,750
with 1st trust of $11,180 at 4%. See this fine 3-bedroom Colonial home in beautiful Oakland Terrace. Oil a.-c. h.; lot 60x150, with shade trees; exclusive with
SHOCKEY & MOORHEAD
AD. 0021. Open 'Til 9 P. M.

ONLY $15,750
Beautiful 5-room brick Cape Cod on spacious corner lot 77x133. 2d floor has plumbing and heating roughed in to accommodate 3 additional bedrooms and bath. Oil h.-w. h. Storm doors and windows with interchangeable screens. Exclusive with
SHOCKEY & MOORHEAD
AD. 0021. Open 'Til 9.

$3,500 DOWN
NEED A HOME?
ARE YOU LOW ON CASH?
New brick, 6 rms., 3 large bedrms., 2½ baths, large liv. rm., din. rm., electric kitchen, 2 fireplaces; sun deck and porch. Bethesda area. Among $50,000 homes. $26,500. Immediate occupancy. Owner, TA. 4369.

DETACHED BRICK
HAMPSHIRE HIGHLANDS
This home has powder room and den on first floor, besides living room with fireplace, bright dining room and fully equipped kitchen. 3 large bedrooms and tile bath. Large dry basement, gas heat, beautiful lot. Mr. Williams, GE. 1108.
MARSHALL J. WAPLE CO.
1224 14TH ST. N.W. DI. 3346.

Attractive Brick Bungalow
With extra-large rooms. Nice living room with fireplace, dining room, large modern kitchen with 12-foot sink and drain, with cabinets galore; 2 large bedrooms, beautiful tiled bath, large partly finished attic; full basement, recreation room with fireplace, laundry room, cold-storage room, furnace room, bath and built-in garage, oil hot-water heat, storm windows, screened and weatherstripped throughout. $15,250. Call Mr. McCarthy, TR. 2447.
SHANNON & LUCHS CO.
1505 H St. N.W., NA. 2345.

ONLY $9,250—Lovely 2-bedrm. bungalow on large lot, near Silver Spring. Owner will sell with small down payment. SLigo 7375. Suburban Investment Co.

NEW HOMES—$12,750
SILVER SPRING
This may be your last chance to get one of this group of ultra modern detached brick and shingled homes, on level lot 55x125, featuring large living room, family-size dining room, fully equipped steel kitchen with breakfast nook; 2d floor has 3 generous-size bedrooms and colored tile bath; full basement, gas heat, copper screens and Venetian blinds; unusually easy terms with $2,750 down.

G.I. APPROVED
$13,600—$1,300 DOWN
Detached brick 6-room homes, featuring completely equipped Youngstown steel kitchen; large rooms; lot 60x120; full basement; Chrysler Air Temp gas furnace, summer-winter hookup; copper plumbing, colored tile bath and many other outstanding features.
WM. G. LIBBY
908 14th St. N.W. RE. 8660 'til 9 p. m.

NEAR LAUREL
1½ a., neat 6-room, steam heat, s.w. hookup, near store and school. Part furn. $12,000, terms. ST. 7600. Ext. 4450.

YOURS
CHEVY CHASE, MD.—$22,950
West of Conn. ave., near Leland Junior High School, this lovely white brick and frame home with large living room, 3 bedrooms, and 1½ baths has great individuality and charm. Under 10 years old and in immaculate condition. Its financing is excellent. We regard this as one of the finest values listed in our office. For further information and appointment to see, call
Chevy Chase Realty Co.
EM. 1800 Till 9 p. m.

Sale, Suburban Houses 67

MARYLAND

BRAND NEW
4-BEDROOM HOME
2½ BATHS. ADJACENT TO KENWOOD
¼-ACRE LOT
Situated Among Small Estates
PRICE $32,500
Call Mr. Booth, OL. 0341, eves., with
EDMUND J. FLYNN
RE. 1218

SACRIFICE
$13,500, $2,500 down
Owner put this house in our hands to sell quick. This 2-story brick home will suit an average family of 6: 3 bedrooms, large open fireplace in living room, nice dining room, large kitchen with breakfast nook, full basement, gas heat, oak floors, all stained woodwork, full tiled bath; 1 block from C. T. transportation.
Cliff Piercy & Co., Realtor
WA. 3200

ATTRACTIVE PREWAR BRICK BUNGALOW
Exc. cond., 5 good rooms, tile bath, screened porch, finished room and bath in basement; large unfinished attic with full-sized windows and heating duct. Bryant gas A.-C. heat; storm windows; lovely, large level lot; fenced in rear; conv. to shopping. SLigo 2554.

$39,500—Kenwood, Md.
A former "Star Model Home," beautiful setting, lot over 100 ft. frontage, rear garden enclosed with 6-ft. Jeffersonian Serpentine brick wall. French Colonial, brick construction; 8-ft. center hall, 3 splendid bedrooms, 2 tile baths; 1st floor library, powder room, spacious living and dining rooms each with bay window; maid's room and bath, attached garage. Shown by appointment.
Thos. J. Fisher & Co., Inc. Realtors
DI. 6830

Owner's Sacrifice, $15,250
Sligo Park Area—Possession 2 weeks, excellent financing; need $2800 cash. Detached colonial brick; 6 rooms, bath, side porch, gas heat. Near bus, schools, shopping. SLigo 7523.

GI APPROVED
OPEN 12 'TIL DARK
Only $1600 down. You, too, can be the owner of a home in Bethesda. All brick, stone trimmed Cape Cod bungalows. 2 bedrooms and full bath on second floor; 1 bedroom and bath on first floor. Fully equipped kitchen; large porch. 2-story all brick houses—6 and 7 rooms, half bath, on first floor; these houses have many other outstanding features. Priced $15,450 to $16,050. Monthly payments approximately $100.
Directions: Go to Bank of Bethesda, bear left on Old Georgetown rd. about 5 minutes to Wyngate subdivision; go 1 block past to Ryland dr., turn left at our sign.
WISCONSIN REALTY
WI. 2433. OL. 9712
Eves. and Sun., CO. 1510

New Brick Bungalow
VETERAN-APPROVED
5 large rooms, fireplace, expansion attic with plumbing roughed in. Approx. $2,000 cash necessary to veteran. Full, bright basement; oil h.-w. h. Call Mr. Thompson, DE. 6027, with
BEITZELL, DI. 3100

ONLY $9,950 total price. Lovely 5-room bungalow with oil heat and venetian blinds, located near transportation, stores, etc. Purchaser can assume $7,900 1st trust and move in. Act quick, as it won't last. Suburban Investment Co., SLigo 7375.

BEAUTIFUL 2-story row brick home of unusual design and rare charm. Has spacious living room with fireplace, attractive dining room, modern kitchen, 3 lovely bedrms., 2 colored tile baths, rec. rm. with fireplace, det. garage; gas h.-w. h. SENATE REALTY CO., EX. 3270.

California Rambler Bungalows
Listen to this, large living room with fireplace, radiant heat. Lovely kitchen, dining room, 2 large bedrooms, Bendix washer, 8 ft. G. E. refrigerator. Garage. Located on a beautiful lot, 70x140, shade trees, 1 block to bus, near Forest Glen. Priced at only $14,950, nicely financed. Possession with title. To inspect call after 5 p. m. GE. 1108 or EM. 7792.
MARSHALL J. WAPLE CO.
1224 14TH ST. N.W. DI. 3346.

Close In Silver Spring
3-bedroom brick home on lovely corner lot, within 3 blocks of schools, stores and transportation. Built-in garage; fenced yard. Call Banks Murray, SLigo 8114, with
SHANNON & LUCHS
1505 H St. N.W. NA. 2345.

BRICK BUNGALOW
In popular Hampshire Knolls. 3 bedrooms, living room, large kitchen-dinette, full basement, a.-c. heat. Combination screen and storm windows. Lot 60 by 100 with fenced rear yard. $3750 cash, balance $56 per month. Full price, $11,750.

SLIGO PARK HILLS
New red brick Cape Cod. Full center hall, living room 22 by 13, with fireplace and bay window, dining room with bay window, modern equipped kitchen, pine paneled den, bedroom and bath on first floor. 2 large bedrooms and bath up. Concrete side porch. Full basement, gas heat. Built-in garage. An amazing value $22,750.
Wood-Conley Co., Realtors
8710 Georgia Ave., Silver Spring
SLigo 5700 'Til 9 P. M.

ONLY ONE LEFT
$14,950
Arthur Ave., Silver Spring. New brick home containing all modern improvements. If your need is a good substantially built home, this is for you. For appointment and further information, call
ROBERT L. McKEEVER CO.
REALTORS
Shoreham Bldg. NAtional 4750

ENGLISH TUDOR
Beautiful stone and brick bungalow in Silver Spring. Unusually attractive interior. Liv. rm. entirely paneled, porch, din.-rm. with bay window, modern kit., 3 bedrms., 1 bath, lge. flrd. attic, spacious rec. rm., garage, laundry facilities. Call eves., Mr. Winston, WA. 6518.
LEO M. BERNSTEIN & CO.
Realtors
1415 K St. N.W. ME. 5400.

VIRGINIA

ALEXANDRIA
Colonial 3-story, semidetached, frame dwelling with English basement, 6 rooms and 1½ baths, including 2 bedrooms; 2 fireplaces; deep back yard; hot-water heat; $12,500. C. E. Wortham, AL. 7411. Eves., OV. 2900.

ALEXANDRIA
3-bedroom brick, oil, Colonial home. Double living room, patio and garden. Immediate poss. $15,950, terms. C. E. WORTHAM, AL. 7411; eves., OV. 2900.

ALEXANDRIA SPECIAL
3-bedroom brick about 9 years old. Living room with fireplace, full dining room, equipped kitchen, full basement, 1-car attached garage. Immediate possession. A real buy at $14,500. $10,300 financed at $80 per mo. (taxes, insurance).
ARLINGTON REALTY CO.
2204 Wilson Blvd.
OW. 9300. OX. 4123.

ALEXANDRIA
BRICK BUNGALOW
This home in perfect cond. in a high conv. location and will sell immed. at rock bottom price of $11,500. Liv. rm., din. rm., combination with fireplace, 2 bedrms., tile bath and equip. kit. Large bsmt. with oil heat.
THE BRANT COMPANY
Realtors, Arl. Sales Ofc., Brant Bldg. Wilson Blvd. GL. 4216, OX. 0520

ALEXANDRIA—4-bedrm. home, conv. to Pentagon, by owner, $13,500. TE. 8082.

ALEXANDRIA—Brick; located Del Ray; $1,500 down. 5 rms., 2 bedrms.; hardwood floors; full bsmt. OV. 5900. J. T. Moton. Open eves. 'til 9.

ALEXANDRIA SPECIAL
A brick home with 3 bedrooms, tiled bath, 1-car attached garage; beautiful 1st floor plan including living room, dining room, kitchen, basement. Total price only $14,500.
ARLINGTON REALTY
2204 Wilson Blvd. OW. 9300-OX. 4123

ALEXANDRIA—Brick. $1,000 down. 5 rms., 2 bedrms.; hardwood floors; full bsmt. OV. 5900. Open eves. 'til 9. J. T. Moton.

ALEXANDRIA
One of the finest restored houses in this historic section; large drawing room, library, dining room and modern kitchen; 4 large bedrooms, 3 bathrooms and separate servants' quarters; all rooms have fireplaces and original woodwork. Shown to qualified prospects by appointment. Call OV. 0551, eves. TE. 2140.
FREDERICK A. MARSTELLER

ALEXANDRIA—Jefferson Manor. Brick. $1,500 down. 5 rms., 2 bedrms., front porch. Full basement. Gas heat. OV. 5900. J. T. Moton. Open eves. 'til 9.

Sale, Suburban Houses 67

VIRGINIA

ARLINGTON—SUPER VALUE
Unexpected transfer from city require naval officer to sell this beautiful home this week without fail; 7 rooms, 2½ baths, breakfast nook, paneled recreation room with bar and fireplace, large screened living porch with new awnings; beautiful corner lot, 80x100, with towering shade trees; exclusive and restricted close-in section adjoining Tara. Asking $24,950. Call Mr. Rees, CH. 5883, with
FRANK S. PHILLIPS
DI. 1411

ARLINGTON
$10,950—COUNTRY CLUB ESTATES SUBDIVISION
2-bedroom, 1 bath home, on beautifully landscaped lot, 60x85; home has been completely redecorated and ready for occupancy. 1 block from bus, convenient to stores, schools, and church. $3150 cash. $61.27 per month includes taxes, insurance, interest and principal.
LUCILLE COOK
FA. 3272. FA. 4664

ARLINGTON, VA.
1507 No. McKenney, $12,900. Vacancy 90 days after purchased. Call KE. 5890.

ARLINGTON
Attention Army & Navy Personnel
5-room brick bungalow, insulated expansion attic, full basement, fireplace. Real clean. Close to bus and shopping. Only a stone's throw from the Pentagon. Full price: $13,750, with $2750 cash and payments like rent.
MAC LINDSEY
75 No. Glebe Rd.
CH. 6090. OX. 2211.

ARLINGTON—Brick. $1,500 down. 5 rms., 2 bedrms., hardwood floors; full basement. OV. 5900. J. T. Moton. Open eves. 'til 9.

ARLINGTON—Semidet. brick. $1,500 down. 5 rms., 2 bedrms., equip. kitchen; auto. oil heat. OV. 5900. J. T. Moton. Open eves. 'til 9.

ASHTON HEIGHTS
North Monroe—Just off Pershing Drive. Brick colonial, large lot, 3 bedrooms, tile bath; excellent condition. Owner transferred. Immediate occupancy. Call RE. 6650, 9 till 9.
Colonial Investment Co.

BRADDOCK HGTS.—Brick bungalow. $3,000 down, 6 rms., 3 bedrms., equip. kitchen, full bsmt., auto. oil heat. J. T. Moton. OV. 5900. Open eves. 'til 9.

BRADDOCK HEIGHTS
$16,750; excel. terms. Brick and frame home in Beverley Hills area; 3 large bedrooms, all other rooms nice size; screened porch; garage; excellent lot. Much better than the average buy. Officer transferred must sell.
J. Fuller Groom Realty Co.
OX. 4487. Eves. GL. 2247. OW. 4485.

DOMINION HILLS
Comfortable 3-bedrm. brick colonial; convenient neighborhood; full basement, with outside entrance, directly to rear lawn. Full price, $16,500.
CONSOLIDATED REALTY
OX. 1022-CH. 8100. Eves., CH. 0052.

E. FALLS CH.—Attrac. spacious old home, det. garage; high ceilings; beau. staircase; 4 bedrms., firepl.; equip. kit.; priced below market. L. McGee King, GL. 5273, CH. 5508.

FAIRFAX—Bungalow. $2,100 down. 5 rms., 2 bedrms.; hardwood floors; full bsmt.; auto. oil heat. OV. 5900. J. T. Moton. Open eves. 'til 9.

FENWICK PARK
We are not selling houses, but again we are in a position to take orders on houses in this outstanding subdivision; a conventional all-brick Cape Cod with 2 bedrooms and tiled bath on 1st floor; charming living room with beautiful Colonial mantel over the fireplace, dining room including chair rail, beautifully equipped kitchen that includes Formica sink top, rear screened porch; jumbo basement with outside entrance, finished stairway to 2d floor where 2 additional rooms may be added at small cost. All this for the total price of $13,950.
ARLINGTON REALTY
2204 Wilson Blvd. OW. 9300-OX. 4123.

GROVETON—Brick bungalow, 5 rms., 2 bedrms.; breezeway to porch; attached garage; equip. kitchen; oil heat. OV. 5900. J. T. Moton. Open eves. 'til 9.

N. ARL.—Gentleman's estate; high elevation; close; 9/10 acre corner; gleaming white homes; 3 bedrms. and bath plus a 4-rm.-and-bath apt.; maid's rm. Priced right. L. McGee King, GL. 5273, CH. 5508.

FALLS CHURCH
$2500 cash will buy this 5-room brick Cape Cod with an expansion attic, located on a corner lot. Priced reduced for immediate sale.
YEONAS REALTY
GL. 2100. OX. 1243

LYNNHAVEN
End row brick, nice landscaped yard, front porch, full basement, recreation room, outside entrance; 2 bedrooms and bath, dining room, living room, kitchen. Convenient to everything. Full price $9800, about $2500 cash down.

GROVETON
We have 3 nice homes in this area, a stone home on lot 90x130 for $14,500; 7-room, 1½-bath frame for only $12,000; 2-bedroom stucco for $9450. Excellent terms can be arranged.
AL BAKER & SON, INC.
116 S. ST. ASAPH ST., ALEXANDRIA
TE. 7343, ALex. 6644. Open 9 Till 9.

LINCOLNIA—Bungalow, 5 rms., 2 bedrms.; full bsmt.; oil heat. OV. 5900. J. T. Moton. Open eves. 'til 9.

NORTH ARLINGTON
Brick bungalow, with English basement apt. renting for $80 monthly furnished, besides your living quarters on 1st and 2nd floors; 1st floor living room, fireplace, dining room, equipped kitchen, 2 large bedrooms, tiled bath; 2nd floor, large room would make 2 rooms; oil a.-c. heat. 1 block to bus. Price $21,000, with substantial down payment.
H. A. DARNE, GL. 8573
Eves. OW. 4341

S. ARL.—5-rm. brick home, exquisite condition; rec. rm., outside entr.; semidetached; conv. everything. L. McGee King, GL. 5273, CH. 5508.

SOUTH ARLINGTON
For quick sale. Owner transferred. A lovely Colonial brick home. Has living room, dining room, fully equipped kitchen, 2 large bedrooms, tiled bath, full basement, nice lot. Small cash payment will handle. Shown by appointment.
SEWELL REALTY CO.
14 So. Glebe Rd. (at Lee Blvd.)
OX. 0217. GL. 1878-9574. Open Eves.

Washington Golf & Country Club
An outstanding value, large Cape Cod, 3 master sized bedrooms, 2 baths, large living room, fireplace, connecting screen porch. Banquet size dining room, large modern kitchen. Full basement, garage. Excellent shaded lot.
Real Estate Service, Inc.
GL. 0561, Lee Hwy., at Gl. Rd. OX. 2585

WASH. BLVD. SPECIAL
A gracious home for the discriminating purchaser; 4 bedrooms and 2 tiled baths, formal living room, spacious dining room and equipped kitchen, even a garbage disposal unit; one-car attached garage; full basement designed for recreation room plus the normal utility space; there are too many other outstanding features to mention but this is an important factor, there is oversized rear screened porch that overlooks the large rear lot that is beautifully landscaped and shaded. Priced for immediate sale. Call for appointment.
ARLINGTON REALTY
2204 Wilson Blvd. OW. 9300-OX. 4123.

WAVERLEY HILLS
Charm is the keynote in this brick Cape Cod from its gorgeous electric kitchen with breakfast nook ... first floor bedroom and bath; 3 bedrooms, 2 baths in all; bright dry basement with outside entrance; 2-car garage; Bendix washer; immaculate condition. An early inspection is suggested.
BICKLE & MAY. FA. 2732.

WESTOVER, $13,200
2-bedroom brick with recreation room and porch.
MANNAS REALTY CO.
2116 Wilson Blvd. GL. 2784, OX. 2785

WEST FALLS CHURCH
Brand-new homes; 5-room Cape Cod with large expansion attic; conveniently located near schools, shopping and transportation. Price from $13,500. To inspect these new homes call
YEONAS REALTY
GL. 2100 OX. 1243

WYNNEWOOD
Very lovely brick home in this elegant section midst equally fine homes that has 3 bedrms., 1½ tiled baths, very large porch, att. gar., full bsmt., clean gas heat; large, bright kit. with all steel cabinets.
THE BRANT COMPANY
Realtors, Arl. Sales Ofc., Brant Bldg. Wilson Blvd. GL. 4216, OX. 0520

$9,850
Price just reduced. Owner must sell this all masonry home, 5 rooms, tiled bath, utility room, half basement; lot 35 by 120. Convenient to Navy Annex and Pentagon. $2500 cash will handle. To inspect call
YEONAS REALTY
GL. 2100. OX. 1243.

Daily Crossword Puzzle

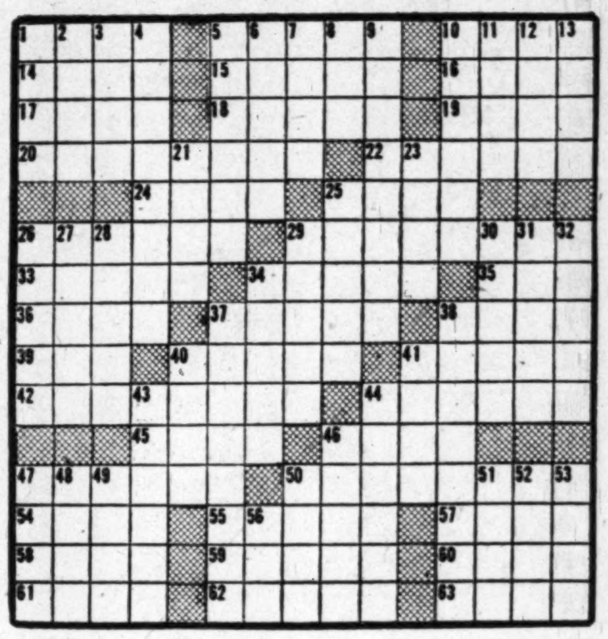

ACROSS
1 Catch the breath
5 Thong
10 Girl's name
14 On the sheltered side
15 Yearn
16 Moistened clay
17 Put down
18 Disperse
19 Hence
20 Weapons
22 Pantry
24 Requirement
25 Courtship
26 Metal plate
29 Greek philosopher
32 Fanatical
34 Mr. Karloff
35 Arikara
36 Auditory
37 Heeded
38 Master
39 Cot
40 Tearful
41 Grave
42 Need
44 Stone slabs
45 Move slowly
46 Widgeon
47 Extent
50 Sudden flight
54 Eager
55 Pertaining to the cheek
57 Praise
58 Circle around
59 Representative
60 Serf
61 Wings
62 Donkey
63 Beheld

DOWN
1 Festival
2 Wing-like
3 River in Russia
4 Ostentatious of learning
5 Curtain
6 Drift
7 Absorbed
8 Hail
9 Limpid
10 Watchword
11 Nobleman
12 Magician
13 Cupid
21 Reward
23 Affectation
25 Remorseful
26 Explore
27 Milky fluid used for rubber
28 Half rupee
29 Lathered
30 Hearing
31 Spooky
32 Grains
34 Kind of tree
37 Trusted follower
38 Towers
40 Departed
41 Stalk
43 Snicker
44 Witty person: slang
46 Bear
47 Tibetan monk
48 Brother of Volund: myth.
49 Napoli province
50 Sleigh
51 Naturalness
52 Hill of sand
53 Paradise
56 Longevity

Solution to Yesterday's Puzzle

A	S	S		H	O	A	R		S	T	O	O	P	S
E	A	T		E	R	I	A		T	E	A	P	O	T
S	T	A	L	W	A	R	T		O	R	R	E	R	Y
T	I	R	I	N	G		C	I	O	N		N	I	L
H	A	C	K		E	P	H	O	D		G	E	N	E
E	T	H	E	R		A	E	S		B	E	R	G	S
T	E	E		E	R	S	T		B	A	N			
E	S	S	E	D	E	S		C	A	N	A	P	E	S
			C	A	T		D	A	T	A		A	M	T
F	O	E	H	N		P	E	S		L	A	T	E	R
A	R	N	O		C	I	T	E	S		B	E	N	E
S	I	T		F	A	T	E		W	I	E	L	D	S
T	O	R	P	I	D		S	P	I	N	D	L	E	S
E	L	A	I	N	E		T	O	N	E		A	R	E
R	E	P	E	N	T		S	A	G	E		E	S	S

Sale, Suburban Houses 67

VIRGINIA

HOME PLUS INCOME
This home in absolutely perfect shape is just a stone's throw from Arl. Co. Courthouse, 2 squares to shopping. Only a few min. to downtown. Approved income of $200 per month plus spacious 1st-floor apt. Owner's transfer to West Coast necessitates immed. sale at $17,950.
THE BRANT COMPANY
Realtors, Arl. Sales Ofc., Brant Bldg. Wilson Blvd. GL. 4216, OX. 0520

By Owner, for Immed. Sale
Lovely 1-yr. spacious, modern bungalow. 5 rms., parquet floors, expansion attic; well-shrubbed lot; located in a nice section off Lee Blvd.; excel. financing; minimum $2,500 cash. No agents. OW. 7392.

TEXAS RANCH HOUSE
A true rambler; high living room, fireplace, large dining room, modern kitchen, 2 master-sized bedrooms, bath; oil h.-w.h.; ⅓ acre; only block to bus. Price only $13,500. Call today.
Real Estate Service, Inc.
OX. 2585 Lee Hwy. at Gl. Rd. GL. 0561

STONE TOWN HOUSE
on wide park-like blvd. in Alexandria's choice Rosemont section. Very smartly papered and in spotless cond.; a large liv. rm., din. rm., equip. kit. and screened porch on 1st floor; 2 twin-sized bedrms. and tiled bath on 2nd. A truly livable bsmt. with Kelvinator oil heat; sheltered concrete patio overlooking flowered fenced yard. Such perfect properties rarely available!
THE BRANT COMPANY
Realtors, Arl. Sales Ofc., Brant Bldg. Wilson Blvd. GL. 4216, OX. 0520

FOUR UNITS
Det. brick apt. bldg. in fine, conv. location priced at $22,750 with 1st trust of $17,600, 4½%. Bsmt. has oil h.-w. h., laundry facilities; each apt. has liv. rm., bedrm., bath and large equipped kit. Excellent investment!
THE BRANT COMPANY
Realtors, Arl. Sales Ofc., Brant Bldg. Wilson Blvd. GL. 4216, OX. 0520

$13,700
buys our 6-rm. Cape Cod bungalow; GI loan payments, $72.40 mo; $14,000 fully equipped; gas heat; 50x100 lot; ¾ basement; inclosed yard; close to Fairlington. Owner, OV. 6100.

REAL SOUTHERN COMFORT
From the paneled den on the left through the spacious living room, hall and dining room to the beautiful shaded screened porch on the right. Every inch the kind of home you'll be proud to own. Fully equipped kitchen and half-bath on the 1st floor; 3 real bedrooms and bath on the 2nd; double lot; 2-car detached garage; trees galore. Call
STATE REALTY, INC.
FA. 1749. Eves. and Sun., FA. 9379

1907 OR 1958
Still the most popular floor plan incorporated in the Cape Cod bungalow, consisting of living room with fireplace, dining room, large equipped kitchen, space for dinette, and bedroom on 1st floor; 2d floor, 2 bedrooms, twin bedsized, and tiled bath; full basement with oil a.-c. heat. Well landscaped lot with open fireplace. Price $14,750; terms.
ARLINGTON REALTY
2204 Wilson Blvd. OW. 9300, OX. 4123.

COUNTRY CLUB HILLS
GORGEOUS PANORAMIC VIEW
Custom-built white brick, on large, beautiful lot, flanked by well-pruned hedge and shrubs. Breathtaking 15-mile view overlooking the Capital City. Center-hall plan; 1st floor bedroom and full tiled bath, bright and very cheerful 23-ft. living room, black marble fireplace, large windows; spacious dining room; large equipped kitchen; wealth of cabinets; Monel metal sink; 2 charming and airy bedrooms, 14x22; large tiled bath; 3 large cedar-lined closets; very large insulated storage room. Full basement, recreation room, plastered walls, red brick fireplace; utility room; oil h.-w. heat; recessed radiation; attached garage; high elevation with most gorgeous view. $22,000 mortgage available.
EXCLUSIVE WITH
FRED J. GEORGE, Realtor
2173 N. Glebe Rd. GL. 6777, OX. 0141. Eves., OV. 0669, CH. 3804

$1,950 DOWN
Balance like rent, buys this 3-bedroom brick home; living room, fireplace; large dining room; equipped kitchen with space for breakfast suite; full basement; excel. lot. Call
Real Estate Service, Inc.
GL. 0561. Lee Hwy. at Gl. Rd. OX. 2585

Reduced for Immediate Sale
3-bedroom brick bungalow; large living room, fireplace, picture window. More than ample dining space; light, airy equipped kitchen; basement; large lot. Price only $14,950. $9500, 4 per cent trust.
Real Estate Service, Inc.
OX. 2585. Lee Hwy. at Gl. Rd. GL. 0561

YEAR'S BEST BUY
A most attractive 57-ft. rambler, within 12 minutes of Memorial Bridge; there are 2 bedrooms, tiled bath, beamed ceiling living room, de luxe kitchen with breakfast space. Full stairway to 2d floor; 1st-floor laundry; attached garage; ¾ acre lot; all utilities. Call for appointment to inspect.

Gentleman's Estate
This 30 acre property will warrant immediate inspection. It is situated within 9 miles of Falls Church on Leesburg Pike. Surrounded by 1½ miles white board fence, lovely white farm house, wonderfully arranged for livestock, particularly saddle horses, stocked stream. Attractively priced.

3-Bedroom Rambler
If you are interested in a custom built home with every desirable feature you should inspect this one immediately. A few of the outstanding features include 16x20 living room, 3 bedrooms, 2 baths; ½ acre lot. Rusco storm windows and screens, electric dishwasher, garbage disposal, power lawn mower. Attractively priced.
WM. W. JOHNSTON
OW. 4422. Eves. CH. 3102.
Radio Bldg., Arlington, Va.

THE DOCTOR SAYS
Have been offered a practice in North Carolina so we offer this charming home to you, spacious colonial of 6 large rooms, plus ½ bath, recreation room, extra storage room in basement, 1 detached garage, rear screened porch; outstanding Washington blvd. location. Priced for immediate sale. Shown by appointment only.
ARLINGTON REALTY
2204 Wilson Blvd. OW. 9300-OX. 4123.

MOVE IN TOMORROW
Charming 6-room, prewar-quality, in ideal close-in Arlington location, convenient to schools and transportation. The change in plans of owner necessitates immediate sale. Priced below today's market at $16,250, including extra landscaped lot.
CALL MR. AIKEN
CONSOLIDATED REALTY
Eves., AD. 5297.
OX. 1022 CH. 8100.

Sale, Suburban Houses 67

VIRGINIA

Brick Bungalow, $12,950
Very convenient to bus and shopping. Living rm. with fireplace, dining rm., 2 bedrms. on 1st floor; stairs to attic; full basement.
MANNAS REALTY CO.
2116 Wilson Blvd., GL. 2784, OX. 2784.

4 ACRES
Fairfax County on main highway. Improved by a 5-room bungalow, one 3-room and bath cottage and 2 cabins with garages, all rented. Excellent location for tourist court or other business. Priced for immediate sale at $16,500.
WILLIAMS REALTY CO.
3806 Wilson Blvd. OW. 6161.

FINE 2-BEDROOM HOUSE
Very conveniently located, stone and brick house on level lot, 60x120, in one of the most desirable areas in Arlington County; living room, 24x12, with fireplace; dining room, 13x12, fully equipped kitchen, 12x9, on 1st floor; 2 bedrooms and bath on 2nd floor; screened rear porch; full basement with outside entrance and toilet; knotty pine recreation room with fireplace, detached 1-car garage; schools 1 block, transportation 3 blocks, shopping and churches 4 blocks; 15 minutes to downtown Washington. Price, $18,950.
J. WESLEY BUCHANAN
1301 Columbia Pike
CH. 1341-OX. 2798.

Everyone Knows Va. Forest
The Army is transferring the colonel and his family to Argentina. He has really enjoyed living in his rambler, in a 1-floor plan, of course, living room with fireplace; dining room, 3 bedrooms and bath. You can expand the 2nd floor into 2 more rooms; attached garage; ¼-acre lot; charming is the word! Priced at $18,950.
J. WESLEY BUCHANAN
1501 Columbia Pike
CH. 1341. OX. 2798.

$16,650
3 bedroom brick house built last year and in a pleasant community. On the 1st fl. are a living room with fireplace, dining room and kitchen; 3 bedrooms and tiled bath on the 2d fl. and the attic is available for storage. Other features include a full basement with fireplace, oil heat, combination storm windows and screens and insulation. 10 miles from Washington and just off the main road. $3650 down, $133.50 per mo. Exclusively with
MASON HIRST
Annandale, Va., at end of Columbia Pk. Phone FA. 7447. Closed Sundays.

NOW IS THE TIME
THIS IS THE HOUSE
No landlord to raise your rent. The payments on the 4% trust are $59.50 per month including everything. A modest down payment and you're in. Brick bungalow, 2-bedroom, tile bath, equipped kitchen, large living rm., full basement, expansion attic. Full price, $12,500. Call State Realty Co., Inc., Falls Church 1749. Evenings and Sunday. FA. 9379.

OWNER LEAVING CITY
BEAUTIFUL CAPE COD
$16,500
On beautiful large lot, excellently constructed, is this custom-[illegible] years old; beautiful large living room, attractive Colonial fireplace, nice dining room, very roomy kitchen, beautifully equipped, new G.E. refrigerator, gas range, plenty cabinets, 2 large b[illegible] rooms, lovely tile bath; stairs to 2d floor, finished for charming studio, bedroom or any other use desired. Full basement, laundry room, oil heat, attached garage, storm windows, insulated throughout, large ventilating fan; gorgeous grounds, beautifully landscaped, white picket fencing; newly decorated, immaculate; close to bus, schools, shopping; 10 minutes Pentagon. An excellent buy. Possession with title.
EDWARDS REALTY
KE. 5855. KE. 5511.

STONE RAMBLER
A distinguished dwelling in a neighborhood of nice homes. Rooms are attractive, 2 fireplaces, living room, dining room, kitchen, 2 bedrooms, paneled den, full basement with outside entrance; ½ bath; unusual recreation room, workshop, 2-car garage, space for 3 rooms in attic; well-known citizens live in vicinity of this residence. If you are looking for a choice place and you will act promptly, this is your opportunity. Stone fireplace in back yard. Shown by appointment only. Exclusive with
EASTMAN & SEAY
Realtors. FA. 2620.

MOVE IN TOMORROW
A charming brick Colonial, hall entrance, large living room, fireplace; state size dining room, large, light, airy equipped kitchen; 3 bedrooms and tiled bath; full basement; priced for immed. sale. $12,250, financed. Call today.
Real Estate Service, Inc.
OX. 2585. Lee Hwy. at Gl. Rd. GL. 0561

HOME AND BUSINESS
This property is zoned commercial, living room, dining room, kitchen, 4 bedrooms and bath, 5 fireplaces, basement, oil h.-w. heat, ideal location for business. Price $13,000. $1500 down, $150 month.
EXCLUSIVE WITH
CURTIS E. MARTIN
120 So. Royal St., Alex., Va.
AL. 6815. TE. 2348

NEAR PENTAGON
2 bedrooms, full basement, equipped kitchen; corner lot; storm windows, oil heat; a real buy. Exclusive with
HAL HUGHES
1411 N. Vernon St., Arl. GL. 3687

BRICK CAPE COD
In convenient North Arlington location; 2 bedrooms on 1st floor; expansion attic for 2 additional rooms and bath. Full basement, oil heat, new Bendix. Assume G. I. loan, with substantial down payment. Possession with settlement.
WILLIAMS REALTY CO.
3806 Wilson Blvd. OW. 6161.

NEAR McLEAN
New 6-room and bath bungalow. Living room with fireplace. 3 bedrooms, full basement, oil h.-w. h. $9,500.
CHARLES W. PETERS, Broker. FA. 0123.

BRICK RAMBLER
NEARS FALLS CHURCH
4 BEDROOMS, 2 TILE BATHS
$25,000
Charming home on ½-acre lot, beautifully landscaped. Many large trees. Built 7 years ago, it is in excellent condition. 1st floor, spacious entrance hall, 13x23 foot living room with fireplace and bookshelves, dining room opening on terrace, large modern equipped kitchen, bedroom, cedar closet, full colored tile bath, 2 linen closets, attractive study or bedroom. 2nd floor, 2 very large bedrooms with built-in chests, full tiled bath, attic storage, dry (and we mean dry) basement; oil a.-c. heat; automatic hot water, laundry, copper water pipes, outside entrance; attached garage with stairs to storage above. House well insulated, including roof. For sale due to owner's transfer. Shown by appointment.
ROMYE LAMBORN, Realtor
EXCLUSIVE AGENT
1601 S. Arlington Ridge Rd.
OT. 8586. OT. 8035.

Sale, Suburban Houses 67

VIRGINIA

PRICE REDUCED
FOR IMMEDIATE ACTION
2-bedroom, modern asbestos shingle home on large, beautiful lot in Falls Church, near Catholic school. $9000; good terms.
McCURDY REALTY CO.
FA. 4547.

NEW RAMBLERS
Bungalows and Colonials, excellent construction by responsible builders. Financing available. All in excellent locations, modern as tomorrow, particularly very popular ramblers. Call for appointment to see any time day or evening, Monday through Sunday. Our salesmen are eager to help you find your dream home.
MANNAS REALTY CO.
2116 Wilson Blvd., GL. or OX. 2784.

IN THE $40,000 CLASS
But may be purchased for $33,750. Charming English-American brick house with artistic slate roof which invites gracious living and the outstanding floor plan, consisting of entrance patio into large side hall, attractive living room with doorway to side screened porch, formal dining room, large equipped kitchen with space for breakfast set and rear breakfast screened porch. At one end of the side hall we have ½ bath, half way upstairs a charming large den or 4th bedroom over 2-car garage. There are 3 other bedrooms, 2 baths and 2 sun decks; full basement with recreation room, maid's room and bath and utilities. For full information call
ARLINGTON REALTY
2204 Wilson Blvd. OW. 9300, OX. 4123.

RIPLEY SWOONED
when he heard about this; 3 bedrooms, plus nursery, full bath, powder room, huge living room, family dining room, de luxe kitchen, full cellar, and all for $15,750 with $4,750 cash; close in, convenient to bus, school and stores. Quickly call
LES FARNUM
4632 N. Wash. Blvd. OW. 1004.

7 ROOMS, 2½ BATHS
Vacant and out-of-town owner says sell this attractive home; features spacious den or bedroom, with fireplace and ½ bath on 1st floor; secluded wooded restricted section. Priced for immediate sale and occupancy. Call us today or tonight till 9.
KEITH D. BRUMBACK
CH. 3527 or CH. 5873. Eves., OW. 5276.

2 BLOCKS TO ST. ANNE'S
See this outstanding value. 4 bedrooms, large living room, fireplace, family sized dining room; light airy equipped kitchen; full basement; metal Venetian blinds; large level lot. Many other fine features. Priced for immediate sale.
Real Estate Service, Inc.
GL. 0561. Lee Hwy. at Gl. Rd. OX. 2585

BRICK BUNGALOW
5 minutes to Pentagon. Sir, you can't beat this value. Large living room, fireplace, separate dining room, compact, modern kitchen; 2 twin-sized bedrooms and tile bath. Unfinished 2nd floor, full basement; outside entrance. Carefree gas heat. Call
Real Estate Service, Inc.
GL. 0561. Lee Hwy. at Gl. Rd. OX. 2585

A HOME WITH INCOME
Let your renters pay the bill in this 9-room brick bungalow-type home. Basement apt. with 2 private entrances renting for $80 mo. Second floor dormitory can be rented for $90 mo. Includes 2 equipped kitchens, large lot with Anchor fence. Well financed, one block to transportation.
MILTON G. SMITH
4219 Wilson Blvd. OW. 7200

COZY CAPE COD, $14,750
3 BEDROOMS, OIL HEAT
An attractive prewar home with a lovely yard (fenced), featuring a nice living room with fireplace, large dining room and equipped kitchen, as well as 1 bedroom on the 1st floor and 2 other large bedrooms with tiled bath on 2nd floor; vacant; good terms.
DICK BASSETT, Realtor
CH. 5057-CH. 4311.

A LOVELY RAMBLER
Located in Vienna on 5 acres of nice wooded land; built of stone and frame; has large living room, dining room, full electric kitchen; 2 large bedrooms with cedar closets, full tiled bath, basement. Small cash payment will handle. Shown by appointment only.
SEWELL REALTY CO.
14 So. Glebe Rd. (at Lee Blvd.)
OX. 0217 GL. 1878-9574. Open Eves.

NEW CAPE COD
Bedroom and ½ bath on 1st floor; 2 bedrms., bath, sewing rm. on 2d; only a few blocks from circle in Clarendon.
MANNAS REALTY CO.
2116 Wilson Blvd., GL. 2784, OX. 2784.

KITCHEN-CONSCIOUS
Ease that conscience at once. See this N. Arlington bungalow with the amazing room sizes; center entrance, fireplace, side screened porch, attached garage; full basement; shrubbed, studded lot, all on attractive residential street just a few blocks from business and shopping. Owner is professional man transferred to Denver. Shown by appointment only.
ARLINGTON REALTY
2204 Wilson Blvd. OW. 9300-OX. 4123.

STATELY SOUTHERNER
These beautifully balanced 6-room colonials with downstairs half-bath are brand-new and well worth your seeing; only $17,950. Come out Lee hwy. about 4 miles from Key Bridge and turn right on North Powhatan, continue to "Open House" at
2647 NORTH POWHATAN
Open Every Evening
LURIA BROS.
2300 Wilson Blvd. OW. 8500.

SUPERIOR VALUE
Large new brick home of excellent quality. High elevation. Convenient to Pentagon and schools. 3 bedrooms, 14x13, 16x11 and 11x10. Entry hall, living room 19x13; 12-foot dining room; 15-foot kitchen with 7-ft. breakfast space; 1 full, 2½ baths, 8 closets. Moderately priced. Excellent financing. Builder. TE. 5904, OV. 5710.

Do You Want Television In Your Home?
Well, why not pick the highest point to start with so there'll be no question about clear reception for your set. It is historic Alexandria, we offer an amazing value at $16,950; 3 gracious bedrooms and tiled bath up; charming 1st floor plan, including living room, dining room, newly equipped kitchen, side screened porch, full basement with lavatory. This is charming new Colonial home that offers more living space and convenience than anything we have seen for the money and well worthy of your inspection.
ARLINGTON REALTY
2204 Wilson Blvd. OW. 9300, OX. 4123

CALIFORNIA RAMBLER
Featuring de luxe kitchen with Launderall, deep freeze, disposal unit, stove and refrigerator; also telephone, plugs throughout house. Large living room with fireplace, 3 bedrooms, 1½ baths, storage in attic; patio off living room; also car port. Basement with excellent heating system. N. Arlington convenient location. Excellent financing. To see come to
MANNAS REALTY CO.
2116 Wilson Blvd. GL. or OX. 2784.

Sale, Suburban Houses 67

VIRGINIA

$9,950
2-bedroom bungalow in quiet N. Arlington location. Excellent condition, choice wooded lot.

$2,000 Down, Move Right In
Brick semidetached, located 10 min. from D. C. Price $10,500.
M. Pomponio & Sons, Inc.
2228 Wilson Blvd. OW. 9450, GL. 7653.

6-ROOM BRICK, $15,750
An opportunity for you to move right into one of the larger type Arlington Forest 3-bedroom brick homes (now vacant), with oil heat, on a wooded lot. Can be purchased on convenient terms.
DICK BASSETT, Realtor
CH. 5057. CH. 4311.

BRICK BUNGALOW
Have the satisfaction of owning your own home. Substantial bungalow in good residential area, close to everything. Carrying-charges are low. The house is in excellent condition inside and outside. You will enjoy living in Arlington. Living room and dining room, kitchen and tile bath; $14,500. Telephone for an appointment to inspect this home. Exclusive with
EASTMAN & SEAY
Realtors FA. 2620

IMMEDIATE POSSESSION
New 2-bedroom brick and frame. Only $1500 down, and balance on easy terms. Equipped kitchen, full basement, nice yard.
MILTON G. SMITH
4219 Wilson Blvd. OW. 7200

OPEN, 5 TILL DARK
THE PERFECT HOME
HIGH ON A HILL
Overlooking Tree Tops to Wash.
3 Bedrooms, 3½ Baths
14 Mins. to Pentagon or Navy
OUT LEE BLVD. to Seven Corners, straight ahead to Lee Hwy., left to Va. Forest, right on Rosemary Lane to Tracy pl., left to "Open" sign.
ASK-US REALTY CO.
OX. 2659 GL. 1232

$2,000 DOWN
(1) $11,500—Modern "L"-shaped 2-bedrm. bungalow, on ¼ acre; block to Catholic School; expansion attic; big liv. rm., equipped kitchen, dinette, oil a.-c. h.
(2) $11,950—2-bedrm. brick bungalow, expansion attic; full basement; oil hot-water heat; picture windows; fireplace; clean, N. Arlington.
(3) $14,750—Immaculate 6-rm. brick and shingle; basement; gas a.-c. h.; fireplace; level lot; in Dominion Hills; N. Arl.; $3,500 cash.
PROVIDENCE REALTY CO., FA. 3343

IT'S MAGIC
3-bedroom bungalow, all bedrooms on 1st floor; with basement, plus the other rooms and front screened porch, also large level lot; all for the total price of $10,950. Veterans invited.
ARLINGTON REALTY
2204 Wilson Blvd. OW. 9300-OX. 4123.

A YEONAS BONUS
Three-bedroom brick and asbestos-shingle home, 2 years old, immaculate condition; new storm windows and doors; located on a corner lot; moderately substantial cash down payment and assume 4% GI loan. Call today for an appointment to inspect.
YEONAS REALTY
GL. 2100 OX. 1243

OPEN 1 'TIL DARK
403 South Adams Street
3 bedrooms, frame, good location, lots of room, plenty of shade. $2,500 down, balance arranged.

3127 South 13th Street
3-bedroom stucco, completely furnished; corner lot, 80x135; garage; full basement; gas heat. $2,500 down, balance arranged. Brokers invited. Exclusive.
OLD DOMINION REALTY
CH. 3395 OX. 2284

TWO UNITS
Charming English stucco home on richly landscaped cor. lot, nr. Arl. Ridge rd. One studio type apt. has 3 bedrms. and tile bath up; liv. rm. with fireplace, din. rm. and equip. kit. down; other apt. has liv. rm., equip. kit., tile bath and bedrm. Full bsmt. with ½ bath, oil h.-w. h., det. gar. Small down payment handles this.
THE BRANT COMPANY
Realtors, Arl. Sales Ofc., Brant Bldg. Wilson Blvd. GL. 4216, OX. 0520

DUTCH COLONIAL
An unusually pretty home in an excellent location that has 4 bedrooms and tiled bath on 2nd floor; 14x24 living room with fireplace, 14x16 din. rm., large sun parlor and kit., full center hall on 1st floor; full basemt., oil h.-w.h.; 100x100 fenced site, 2-car garage; center of N. Arl. Full information at
THE BRANT COMPANY
Realtors, Arl. Sales Ofc., Brant Bldg. Wilson Blvd. GL. 4216, OX. 0520

YOU'LL AGREE
That no better buy can be found in N. Arl. than this 3-bedrm. brick colonial priced at $14,950. Not a scratch to be found in liv. rm. with firepl., din. rm., kit., 3 bedrms. and tile bath; full bsmt., gas heat. Near Wilson blvd.
THE BRANT COMPANY
Realtors, Arl. Sales Ofc., Brant Bldg. Wilson Blvd. GL. 4216, OX. 0520

5 ROOMS AND BATH
We can show you 6 of these, both Colonial and bungalow type with as little as $1500 cash and priced from $9950 to $13,000. Some vacant.
Cecil B. Lupton, Realtor
OW. 5333 OX. 0859

Ramblers and Colonials
Large liv. rms. with firepls.; full sized din. rms., fully equip. kitchens, 2-2½ baths, 3 lge. bedrms. on lge. lots, 100x200. Wonderful neighborhood. Very good financing. Priced at $22,950 and up.

Brick Bungalow
$12,000. Lge. liv. rm. with firepl.; fully equip. kitchen and dinette; 2 bedrms. and bath, all on 1 fl.; full basement and oil h.-w. heat; lge. lot, conv. neighborhood.
Longacres, Realtors
OW. 5313. OX. 1016.

Farms, Land, Sale 70

VIRGINIA

$80 PER ACRE
One of the best cattle farms in Virginia: 3,670 acres of highly fertile land that grazes 1,000 head and makes money for an absentee owner. Bluegrass is indigenous and there is abundant natural water. The countryside is beautiful and prosperous and the labor and management situations are favorable. 50 miles from Washington over fast roads. There is no better investment than productive land. Shown by
MASON HIRST
Annandale, Va., at the end of Columbia Pike. Phone FA. 7447. Closed Sundays.

Farms, Land, Sale 70

VIRGINIA

ESTATES, country homes, stock and dairy farms in northern Virginia, commuting distance of Washington; shown by appointment. Phone Herndon 38. Buell Farm Agency, Herndon, Fairfax County, Va.

CATTLE FARM, 280-A., 190-A. crops and pasture; bal. timber; 7-rm. house, needs repairs, large barn; 35 head beef cattle, tractor, machinery and crops; $22,500; terms. Wm. Crain, GL. 8733.

Lots for Sale 73

MARYLAND

ALTA VISTA GARDENS; 80x140; growing residential section; near schools, sewer and water available, $1400. VI. 6496.

WHEATON, Md., off Arcola dr., beautiful, level, wooded or cleared home sites, $695. Approx. 10,000 sq. ft. Owner SL. 2416.

BELLEVUE FOREST—Wooded sites overlooking Washington Golf and Country Club. CH. 3838. Geo. Mason Green Co., GL. 3838.

TUXEDO, MD.—3 adjoining level lots, 50x105. Utilities. $450 each; terms. SENATE REALTY CO., EX. 3270.

LOTS AND ACREAGE
Stanley R. Rowland Co.
FA. 3333

2 LOTS, 50x200 each; Berwyn, Md. Water and electricity, $825 each, terms.
ALVIN EPLING
UN. 0313
5808 Baltimore Ave., Hyattsville

BEAUTIFUL WOODED BLDG. SITES
In well restricted Wakefield Forest subdivision. Located on hard surfaced main highway 2 miles west of Annandale and 12 miles from D. C. Lots 100 ft. front by approx. 200 ft. deep. Priced at $800 on terms of $100 cash and $20 per month.
B. M. SMITH, Realtor
2408 Columbia Pike. OX. 2038.
Open Daily Until 9 P. M.

BUILD YOUR HOME in Chevy Chase, Md. We have lots. Can arrange financing. Fulton R. Gordon, 1427 I st. nw., DI. 5230. Brokers' attention.

LANHAM PARK
Beautiful Lots—100x150 Feet
$750
$100 Down—$15 Monthly
City Water, Electricity, Phone, Mail Service, Train and Bus Connections
Directions—Bladensburg rd. to Peace Cross, out Defense Hwy. 5 miles to large sign "Lanham Park" at office on left side of Defense Hwy.
Office Open Daily and Sunday 10 A. M. Until Dark
THOMAS F. HALLEY, Broker
Phone HYattsville 0107 or UNion 7649
Write or phone for beautiful free folder showing advantages of Lanham Park.

LOT FOR RAMBLER
125 ft. on paved street, with sewer and water in. For a rambler only. Priced low for quick sale.
SHOCKEY & MOORHEAD
AD. 0021. Open 'til 9.

VIRGINIA

HOMESITE for rambler near Wash. Golf and Country Club; 135x150 ft.; beautiful trees; restricted; terms. Call day, OX. 1186, night, KE. 6667.

WYNNEWOOD
Three excellent building lots ranging from 6000 to over 8000 sq. ft. at 30c ft., all improvements in. Call Mr. Bailey, OL. 2429.
The J. R. Tencher Co., Inc.
1622 Wisc. Ave. AD. 2644

Lots Wanted 74

WANTED ground, zoned for apartments, in the metropolitan area; am prepared to close. RE. 3851.

Acreage, Sale 75

MARYLAND

145-A: nearby Md. town; ideal for ½-A. wooded tracts; $15,000. 3-A; big trees, city imps.; Lanham; make offer, your terms. 2 lots, 53d nr. E. Cap.; reduced; colored. Shore lots. N. E. RYON CO., GE. 6146.

310 ACRES, located in zone of New South Capitol st. bridge, just over the District line, bridge more than half finished, 190 acres already sold or engaged. Enormous building development opening up all around us. Fulton R. Gordon, owner, 1427 Eye st. n.w. Brokers' attention. DI. 5230 till 8 p. m.

Waterfront—Sale 75A

LAKE JACKSON, Va., lots 60x60, near water, fishing, bathing and hunting. $225. WI. 9216.

ON THE WICOMICO RIVER and about 55 miles from the Treasury, 96 acres of level land about 15 feet above tide water, long front on the river, here about 2 miles wide, deep enough for larger vessels. Ample harbor for small boats. View magnificent, water rich in oysters, fish and other marine life; land fertile. The 6-room house and the outbuildings are old but usable. This is one of the finest pieces of salt water property in southern Maryland, accessible by some of the State's finest roads. Price $40,000.
Louis P. Shoemaker
1719 K St. N.W. NA. 1166.

Dogs, Pets, Kennels 76

BOXER PUPS, pedigreed, ch. sired; bargain to good home. AD. 4747.

BOXER PUPPIES, 6 and 7 wks., also 4 months; fawns and brindles; males and females; champion bred; $50 up. UN. 2313, UN. 7272.

BOXER, papers, fawn, 16 mos.; loves children; good watchdog; $150. CO. 9179

COCKER PUPS, OL. 6384

COCKER SPANIEL, lovely female, silver buff, 4 mos.; shots, trained, AKC, $40. MI. 1764.

COCKER PUPPIES, bred for the show ring. Worth seeing. WI. 3064.

COCKER PUPS, registered, wormed; light honey color. CH. 1766.

ENGLISH PEDIGREE SETTER, reasonable. DU. 9866.

ENGLISH setter, intelligent and charming, registered, female, 3 mos., ideal pet. GL. 7419.

ENGLISH BULL PUPS, 3 mos., A.K.C. reg., 5-generation pedigree. RA. 1435.

ENGLISH BULL pups, reg. A.K.C.; real sourmugs. WA. 3142.

FRENCH POODLES—A. K. C. Sacrifice. Owner leaving town; affectionate and intelligent puppies. AL. 2892.

HOLLYWOOD KENNELS
Boarding: Cocker Spaniel puppies and stud service. TO. 5139.

KITTENS, 3 Siamese, 10 weeks, no papers, $10 each. OV. 6797.

LANDOVER KENNELS, boarding individ. kennels, runs; exc. care. WA. 6084.

POMERANIAN PUPS, AKC registered; alert, beautiful, conditioned. Write for further particulars. Mrs. J. L. Kendrick, Gastonia, N. C.

POLICE PUPS, beau. female and male. Champion blood. Would like to sell for breeding purp. 3025 O st. nw. MI. 1120.

PUPPIES registered cocker spaniels, blond. Call evenings, WI. 6378.

SIAMESE KITTENS, 2 months old, housebroken. WO. 5093.

Sale Miscellaneous 78

AIR-CONDITIONERS
Room coolers and one 3-ton used air-conditioning unit; fans for stores, offices and homes; attic fan a specialty. BOSWELL-BURKE CO., 4327 Gallatin st., Hyattsville, Md. WA. 8400.

AIR-CONDITIONING system for 6-room house, completely installed and guaranteed; $495.
KLOMP AIR SYSTEM. VI. 5800.

AIR-CONDITIONER, Westinghouse window model; sacrifice due to moving from small apt.; $200. CH. 7399.

ALUMINUM WARE (preserving kettle, triple set, etc.); 2-qt. ice cream freezer, $5. SLigo 3281.

ANTIQUE Dresden Figures, French and German vases, Persian chased-silver toilet set, necklace and pin, pure silk kimono, petit point shawl.
SEEK AND FIND SHOP, 2137 K st. nw. Hours 2 to 8. STerling 5191.

ANTIQUE INDIA RUG, 13x10 ft., unusual design and color; reas. WI. 1458.

ANTIQUES—Early Victorian slipper sofa, over 100 years old, in good cond.; sacrifice $50. Beautiful Early American cherry serving table, $60. WI. 7438.

ANTIQUE Bohemian garnet bracelet (106 stones), ear rings, necklaces. GL. 4978.

ANTIQUE couch, mahog. and gold tapestry, very lovely, $200. TE. 1236.

BABY BATHINETTE, practically new, $8. GE. 3859.

BABY carriage, Collier-Keyworth, good cond., new mattress, $19. HO. 3737.

BABY CARRIAGE, Collier Kennedy collapsible with pad, $25. LI. 5966.

BABY CARRIAGE—Sturdy collapsible, good cond., waterproof; mattress included, $17. AD. 3968.

BABY CARRIAGE, twin Whitney, good cond. $30. 649 Kay st. n.e. AT. 5672.

BABY CARRIAGE—Prac. new. Exc. cond. $20. NO. 3086.

BABY CARRIAGE, used; good condition, $18. FR. 0882.

BABY CRIBS for rent, full size, portable, folding; also strollers, playyards, feeding tables. Baby's Butler Service, 60 Canal st. sw. EX. 4370.

BABY furniture, strollers, any condition. TA. 0879. 10 'til 2.

BANQUET CLOTH, damask linen, new; 75x160 in., $100; fur coat, possum, ¾ length, $50; divan, large, good cond.; makes dble. bed, $50. OV. 5883.

BANQUET cloths, two with napkins, very lovely, sacrifice. TA. 3953.

BANQUET CLOTH and 12 large napkins. Finest quality silk damask, peach background with white bands. Hand finished. New. $75.00. GL. 4978.

BASSINETTE (33"x20"), blue bassinette skirt, Kantwet blue bassinette liner; exc. cond. All $15. CH. 1379.

Sale Miscellaneous 78

BATH TUB, white porcelain, good condition, $15. MI. 1256.

BED, double; spring and mattress; practically new. Phone AD. 9813.

BED, youth, maple; mattress; $25. TA. 0679. 10 'til 2.

BED, large double walnut, with reinforced coil springs and mattress, $35. AD. 5027, between 7 and 9 p. m.

BED, youth, maple; Kantwet innerspg. matt., cost $75; best offer. SH. 4573.

BED (youth bed); chest of drawers; child's desk. WA. 4370.

BEDROOM FURN.—Hollywood bed with fine mattress, all in new condition; rug, 4½x7 ft.; bedside table; table lamp; all for $75. Can be seen any morning by calling WO. 3929.

BED—Double, mahog. finish, with innerspring mattress and coil spring, $37. OL. 9292.

BEDROOM FURNITURE, blond wood; bed, chest of drawers, vanity. AD. 3438.

BEDROOM SET, 8-piece, French, antique white, upholstered backboards with matching spreads and drapes and two figurine lamps. $200. Call CO. 3218.

Beds—Practically New
Single brown metal, box springs, innerspring mattresses; double metal brown, new head and foot, box springs & matts.; perf. cond. $45 ea. NO. 7306.

BEDROOM SUITE, double bed (complete with box springs and Beautyrest matt.), vanity, chest, dresser, chair. Ivory modern, good cond. $200. EM. 0442.

BEDSPREAD, double, crocheted (poinsettia), popcorn stitch. TE. 2668.

BICYCLES—1 boy's 26-in. Schwinn; 1 girl's 26-in. Rollfast; both fine cond., $18 ea. CH. 3000, EX. 3148.

BICYCLE, English racer; may need few minor repairs; $25. GE. 6957.

BICYCLE—Girl's 26-in., $35. Good cond. UN. 6998.

BICYCLE—Girl's, exc. cond., $25. RE. 7400, Ext. 4529 or 3001 S. 2nd st., Arl., 5 to 8 p. m.

BOWLING ALLEYS, 8 alleys in excellent condition; priced for quick sale. Phone 338. Alfred R. Linaweaver, Real Estate and Insurance, Charles Town, W. Va.

BOILER, 585 ft., jacketed, 7 midget radiators of the low type; 485-ft. radiation; $435 complete. Klomp Air System. VI. 5800.

BOX SPRING LEGS
Convert your box spring or coil spring into Hollywood beds. Slagle Mfg. WE INSTALL. Call SLigo 9594.

BOY'S complete workshop, lathe, saw, drill press, shaper, sander and joiner, mounted on table; $50. WA. 7069.

CAMERA, super Ikonta bx. Tessar, 2.8, built-in exposure meter; brand new; $240. Evenings, HU. 9409.

CAMERAS—Photo and movie supplies, darkroom equipment; free instructions; expert service; written guarantee. Brenner Co., 933 Penna. ave. nw. RE. 2434.

CAMERAS—New Kine Exacta, f2.8 Zeiss Tessar, $250; new Leica III-C, f2 Summitar coated, $350. AX. 5734.

CAMERA—3¼x4¼ Anniversary Speed Graphic, complete outfit including Zeiss Tessar f4.5 lens, Compur shutter, 13 film holders, filmpack adapter, flash gun, flash extension, 4 reflectors, lens shade, 7 filters including filters for color work, Polascreen, Porta lens, distal telephoto lens, Weston Master exposure meter, sturdy carrying case. $275. WA. 1423.

CHINA, Bavarian, Jubileum pattern, 98 piece service for 12, including large platters, soup tureen; 22kt. gold band and design done by hand. Never been used. $500.00. GL. 4978.

CHINESE ART
Scarce: rare, unusual 6-ft. 4-panel inlaid Chinese screens; quartz, jade, stone and wood carved figurines; beautiful porcelain vases and other unusual items. Priced below market value. 1224 Crittenden st. nw. RA. 6775.

CLARINET and trumpet; good cond.; reasonable. FA. 8399.

CLOTHING—Blue twill raincoat, plaid lined, sz. 38, $10. SLigo 3281.

CLOTHING—2 navy blue overcoats, 38 and 42 long; Army officer's overcoat, 38 long; reasonable. TE. 5206.

CLOTHING, boy's and girl's: boy's overcoat, suit, sweater, size 12; girl's winter coat, suit, size 10; dress, size 13, practically new. GE. 0764.

COAL STOKER—Iron Fireman, prac. new, $50; 4 paneled doors. MI. 6554.

COAT—Muskrat; sable blended, boxy style, small size; $125. TA. 5273.

COAT, Mouton fur and hat, size 13; good cond., $50. TR. 5993.

COAT, girl's, winter, size 6, $5; child's tricycle, prewar construction, $5; both items good condition. FA. 8198.

COAT, gold cloth with ocelot tuxedo front; size 16; almost new; $100; leaving for tropics. WO. 0521.

COAT, brown, muskrat trim, like new; cost $150; sell $60. RA. 8745 after 3:30.

CONSTRUCTION SHED, 30x14, ⅝ plywood at 2300 Conn. ave. nw.

COVER SET for living rm., set in Belgian linen; 1 cover for 3-cushion davenport, cretonne; $20. AT. 2097, after 4.

DAVENPORT, wine, silk mohair, six cushions, $20. MI. 5975.

DIAMOND princess ring, appx. 1½ ct., $450; lady's sol. ½ ct., $125; lady's ⅝ ct., $150; lady's fine color, plat. setting, ⅞ ct., $250; man's 1¼ ct., perfect, $275; lady's perfect fine color 1 ct., set in plat., $350; lady's 1½ ct., $450; lady's plat. 1¼ ct., perfect, $450; man's white 2 ct., $500; lady's plat. 2¼ ct., perfect, slight color, $675; lady's blue white 2¾ ct., $875; lady's perfect 3¼ ct., $1,200. All priced in-[illegible] Livingston & Co., 1423 H st. nw., ME. 3440.

DIAMOND engagement and wedding ring, ¼ c. yellow gold, 7 small diamonds, ¼ c. diamond; written appraisal [illegible]; must sacrifice, $110-$150, highest bidder. NO. 9618.

DICTAPHONE
Ediphone recorder and transcriber. Priced for quick sale. ST. 8189.

DINING ROOM round table, buffet walnut, $50; Frigidaire, large, good cond., $50; black eve. coat, size 14, $3; red coat, zipper lining, size 11, $20; eve. dress, peach, size 13, $10. MI. 8427.

DIN. RM. SUITE, 7-pc., solid oak, exc. cond., reas. DU. 4611.

DIAMONDS—Buy direct from importers; beautiful stones of finest quality and cut. Saunders-Collier, ST. 7297.

DINNERWARE, Stangl, complete service for 6; ½ price. OV. 1980.

DINING ROOM FURN.—China closet and buffet, early Amer. mahog., apt. size; $85. SLigo 6114.

DINING ROOM, walnut veneer, full size extension table, buffet, china cabinet; good cond.; $100. Evenings, TE. 3361.

DISHWASHER, "Dishamatic," washes, rinses, sterilizes, dries dishes, pots, pans, unattended, in 1 cycle; saves housework 7 to 10 hrs. wkly. Heats own water. Rated by Consumers Research best dishwasher. Selling because not permitted to install in new house; 6 mos. old; $260 new, asking $225. 2305 S. Culpeper st., near N. Fairlington.

DRAPES, 2 pr. beige, with bedspreads, $25; 2 bedrm. lamps, $20. WI. 6492.

DRAPERIES, 9 widths of chintz, lined and interlined; mahogany table with indirect lamp; small cabinet for books or bric-a-brac; pictures, 2 tiny mahog. chairs. Phone for appt. EM. 6129.

ELECTRIC RANGE, Universal, excellent condition. Best offer. CH. 7352.

ELECTRIC SHAVER, Remington, like new, $15. HO. 9337, Room 254, or NO. 7000.

ELECTRIC ROASTER, Nesco; broiler, grill, all utensils; A-1; $25. WI. 8734, evenings.

ENCYCLOPEDIA Britannica, 1946 edition, brand new, best offer. GL. 1195 after 1.

ENLARGER—Federal, 312, $42; Easel, Albert, 11x14, $6; both $45. WO. 3606.

X-RAY EQUIPMENT
Complete diagnostic equipment, 200 M.A. Priced for quick sale. ST. 8189.

FILM developed, 24-hour service, 8-exposure roll developed and enlarged, 49c. Brenner Co., 933 Pa. ave. nw. RE. 2434.

FOLDING CHAIRS
STEEL AND WOOD, NEW AND USED, LARGE OR SMALL QUANTITIES; PRICE REASONABLE, AT GREAT SAVING. MANHATTAN OFFICE EQUIPMENT CO., 639 N. Y. AVE. N.W.

FURS, pair silver fox, excel. cond.; $[illegible] ST. 9200, Ext. 3550, before 5.

FURS; pair silver foxes, like new, very reasonable. Call before noon, EM. 6307.

FUR COAT, Mouton lamb, sz. 18; sacrifice $75; moving to Florida. AX. 0737.

FUR COAT; black Russian moire; new; full length; $290. AD. 7400.

FUR COAT, ¾ length mouton, size 10, good cond. Reas. priced. AX. 2211.

FUR JACKET, red fox; prac. new; $75 or best offer. OL. 1371.

FUR SCARF, mink type, 4 skins, never been worn, $40. WA. 6061.

FURNITURE NEW AND USED
BEDROOM, LIVING ROOM, DINING ROOM AND MANY ODD PIECES, INCLUDING PIANOS, ON SALE AT
Smith's Transfer & Storage Co.
1313 YOU ST. N.W.
1920 BLADENSBURG RD. N.E.
1258 WISCONSIN AVE. N.W.
2601 WILSON BLVD., ARL., VA.
106 NORTH LEE, ALEX., VA.
DON'T MAKE A MOVE WITHOUT CALLING SMITH'S
NO. 3343

FURN.—Stove bargains, new and used. Our prices are lowest. I. C. Furniture & Stove Co., 1353 H st. ne. TR. 1032.

FURN., approx. $1,000; also fine 2-rm. apt.; very low rent; both to best offer; no children. 1230 N. H. ave., Apt. 10[illegible], after 7 p. m.

FURN.—Living rm., dinette, bedrm. sets; modern light oak, perfect condition. GL. 5470 after 6:30 p. m.

FURN.—Corner cabinet, walnut, $35; baby's highchair, $8. OL. 7167.

FURN.—Double bed, springs, 2 mattresses, complete, $60; W. & J. Sloane. Call HO. 0226.

FURN.—Handsome mahogany dining rm. suite, $550; few other pieces. 1 rug; inspect 1 to 2:30. 7311 13th st. nw.

FURN.—Modern chest; Chinese Chippendale end table; lamps, etc. TA. 2112.

FURN.—Kit. table, almost new, blue plastic top, $8.50; glider, $4; lge. round framed mirror, $7.50; cocktail table, $[illegible] GE. 2150.

Continued on Following Page

Sale Miscellaneous 78

Continued From Preceding Page

FURNITURE—LIVING AND DINING ROOM. Couch and chair, 6-piece dining room set, rugs, other furniture. TA. 5239. 209 Rock Creek Church rd.

FURN.—Sofa with slipcover, $45; double bed with spring and innerspring mattress, $50; vanity with full-length mirror, $35; end tabls, chairs, etc. 517 Tennessee ave., Alex. TE. 2617.

FURNITURE for sale of attractive 2-bedroom, liv. rm., kit., and bath and porch, apt. (apt. bldg.). $1200 complete. Apt. available, $55 mo. References. CO. 6483.

FURN.—Davenport, studio couch, maple dinette set, lamps. GL. 4961.

FURNITURE—Studio couch, bookcase, china closet, desk, din. table, chiffonier; reasonable. DI. 5171.

FURN.—Full size, Jenny Lind bed, Simmons boxspring felt mattress, complete $30; prewar Sellers porcelain kitchen table with 5 leaves and 4 chairs (need paint), $30. AT. 1105.

FURNITURE, at Apt. 304, "The Broadmoor"—Duncan-Phyfe 9-piece mahog. dining suite; antique mahog. sofa; walnut cedar-lined chest; mahog. bookcase; 9x12 Broadloom rug; folding screen and mahog. snaptop tables. May be seen 2-7 p. m. today.

FURN.—Sofa bed, lounge chair, lamps, mirrors, etc.; almost new. TU. 0004.

FURN. for 5-room apt., television; Norge refrigerator, G.E. washing machine; immediate sale; all like new. TE. 7837.

FURN.—Simmons hide-a-bed, 48 in. wide; ideal for small apt.; cost $239; scarcely used; sac., $150. TR. 3563.

FURNITURE—Liv. rm. suite, 3 pc.; desk; bedroom suite, 3 pc. and boudoir chair; dinette set; table and 4 chairs; 5 small tables; 3 lamps, all maple, white metal kitchen cabinet, 6 ft.; $325 cash. TW. 0621.

FURN.—Sgle. bed, mattress and springs; dresser, walnut, and dressing table, reasonable. EM. 6307.

FURNITURE—3-pc. bedroom suite (mattress and springs); kitchen table, 4 chairs; baby's full-size bed with Kant-Wet matt.; all for $250, or sep. AL. 6963.

FURN.—Sofa, matching lounge chair, barrel chair; $300; 2 torch lamps, $15 ea. DU. 6942.

GAS conversion equipment for furnace; in use 1 season; cost $300; for sale due to having replace old boiler; $60. NA. 0620.

GAS HEATER (Radiant), 10; sofa bed, $10. SLigo 3281.

GAS RANGES, new, used, all sizes, $19.50 up; registered installation. Peerless Sales. 2237 Ga. ave. nw. DE. 5670.

GAS RANGE, 4-burner, utility top; good condition, at $38.50; also porch glider; good condition at $29.50. Phone WO. 8544 for appointment.

GAS RANGE, new, apt. size, white, 4-burner; sold for $99.50; sacrifice $69; also selling out all radios at cost; rues, $2.98 ea. Shulman's, 1351 H st. ne., LI. 9303.

GAS STOVE, 36-in. table-top porcelain; never used; $75. RE. 8973.

GAS RANGES, new and used, $19.50 up; credit and liberal trade-ins. ACME STOVE CO., 1011 7th st. nw. NA. 8952.

GAS STOVE, modern table top; Welbilt; excellent condition; $30. SH. 5311.

GUITAR, ELECTRIC STEEL, RICKENBACHER; ALSO AMPLIFIER; BRAND NEW; $125. AX. 1518.

HAIR DRYER, beauty-parlor size, good cond. $25. LU. 3806.

HEATERS, new and used; oil, gas, coal, wood, electric, kerosene. ACME STOVE CO., 1011 7th nw NA. 8952.

HEATER, Evenair, large oil heater; exc. cond.; $50. HY. 5699.

HOUSEHOLD GOODS—Cocktail set, chaise longue, wool blankets, bookcases, rug pad, draperies, lamps. Reasonable. SLigo 5722.

IRONER, de luxe Apex model, $140; perfect cond., new motor; Apex vacuum to the cleaner; 1 yr. old; $40. SH. 1452.

KAISER—1947 sed., exc. cond., low mil. Orig. owner. $1700. DI. 0090, 11 to 5.

KITCHEN SINK, white porc., double drainboard. AX. 3525.

LARGE COMPLETE METAL GARAGE with overhead door, also side door and window, excellent condition. Can be seen anytime. $175. KE. 5855.

LIVING ROOM, davenport and overstuffed chair set, with slip covers; good cond., $50. PL. 6722.

LIVING ROOM SUITE, 2-pc., pretty good cond., $30. DU. 0390.

METRONOME, $10. GE. 6957.

MIMEOGRAPH, A. B. Dick, model 96; Royal typewriter; Gov't. surplus stencils; 4 landscape oil paintings. 1196 National Press Bldg., NA. 7127.

OIL BURNER (Delco) with tank, $100. AT. 4023.

OFFICE DESKS
Used, from $19.50 up. Also chairs, tables, files, etc. H. BAUM & SON, 616 E ST. N.W.

PIANO—Estey, mahog. apt. grand, 4 ft. 6 in.; $600. SLigo 1839.

PIANO—Baby grand Estey, 5 ft. 1 in., beaut. mahog. case, $695. SH. 6463.

PIANO—ANTIQUE
Steinway square, 75 years old, rosewood case, beautiful condition. WO. 3708.

PIANO, Conway, medium upright, mahog. case, exc. tone, cond. $125. TE. 4161.

PIANO—Francis Bacon upright, apt.-size, good cond., $200. OV. 5360.

PIANO, Steinway grand, Duo Art, dark mahogany, $1,000. WI. 1623.

PIANOS—Buy now and take advantage of our low payment plan; as little as $25 down and $14 monthly for a brand-new piano. Phone NA. 3223. Jordan Piano Co., 1015 7th st. nw. (just above the library).

PIANO—Kitt, baby grand, ebony case, fine cond. $350. WO. 5123.

PIANOS (2), $79-$110; many musical instruments. 18 7th st. LI. 6969. Open till 9 p. m.

PIANO—Used, full keyboard, spinet; $295. NAtional 3223. JORDAN PIANO CO., 1015 7th st. nw.

Sale, Miscellaneous 78

PIANOS FOR RENT—Spinets, consoles, grands at special low rates. All money paid as rental applies on the purchase price if you decide to buy later (up to six months limit). Phone NA 3223. JORDAN PIANO CO., 1015 7th st. nw. (just above the library.)

PLAYPEN, $5; 2 safety gates, $1.50; car seat, 75c. All in good cond. SH. 3575.

QUONSET HUTS
20 ft. wide, 40 ft. long. A few left for $550.
COLUMBIA MACHINERY & EQUIPMENT CO.
620 N. HENRY ST., ALEXANDRIA

RADIO-PHONOGRAPH combination, excellent condition, $95. TE. 7330.

Radio-Phonograph, R. C. A.
Table model with automatic record changer; good cond. FA. 4936.

RADIO—Lge. 12-tube Zenith console, exc. cond., tone, $75. DE. 0043.

RADIO-PHONOGRAPH, 18 tubes, Ansley, FM, AM, shortwave. Cost $475, sell for $300 or best offer. TW. 1061.

RECORD PLAYER—Emerson electric portable; good cond. $15. WO. 5123.

REFRIGERATOR, Servel, 6 cu. ft.; perfect cond.; guarantee still in effect. Miss Betty Ridgely, Marlboro, Md. Marlboro 3688.

REFRIGERATOR, Kelvinator, excellent condition. $75. JA. 1903-W.

REFRIGERATOR, Westinghouse, excellent condition. Call TR. 4954. Best offer.

REFRIGERATOR, elec. 6 ft.; excellent working order; best offer. RE. 5147.

REFRIG.—6 cu. ft. Kelvinator in perfect working order. $66. TR. 0775 after 5.

REFRIGERATOR, gas, Servel, 6 cu ft.; excellent condition; $85. WO. 2627.

REFRIGERATOR, Servel gas, 8 cu. ft.; used less than year; $250. WI. 5110 or OL. 7802.

REFRIGERATOR, Coldspot, 6 cu. ft., good cond., $90. OV. 1980.

REFRIGERATORS—Several used; recon.; A-1; terms. J. C. Eggleston, 5700 Georgia ave. nw. TA. 4400.

RUGS—Persian, old and new; $50 to $1,500; 3x5, 4x7 and other sizes; Kermans and Khashans; 1 beautiful $600 Kashan, 7x10, being sold for $350. Call WO. 8276 after 7 for appointment to see.

RUG, 9x12, with pad, $25; chest of drawers, antique; draperies. WO. 8310.

RUG, beautiful, heavy, hand-hooked (imported) 11x15 ft., blue, rose, ivory (retail price, $437.50), like new, clean, $160. DU. 5978.

RUGS, handmade Puerto Rican. Pressure cooker, 5-qt.; bugle, boy's bicycle, 28 in.; outboard motor, used 1 time; exposure meter, books; 1.8 lens for Leica. SLigo 2697.

RUGS—Two Gulistan; drapes, lace curtains, misc. furn. WI. 5955.

SETTEE, solid mahogany; new covering; excellent condition. FA. 1492.

SEWING MACHINE SALE
Singers: Electric portable $59.95; console, $79.95; desks, $99.95; 5-year guarantee; free home demonstration; other electric sewing machines from $39.50; terms; $1.25 weekly
MODERN VACUUM STORES
904 10th St. N.W.
NA. 5642. NA. 9742.

SEWING MACHINES—Singer Electric Console, $115; round bobbin portable, $49.50; others; repairs. CH. 4914.

SEWING MACHINE—Wheeler & Wilson, electric portable, motor and case; never used, good condition, $65. NO. 6003.

SEWING MACHINES—Treadles, $19.50 to $25. Portables, $39.50 to $99.50. We electrify any make, $13.95. New motors. N.W. Sewing Machine, 915 10th st. nw., EX. 6844.

SEWING MACHINE
Sales, rentals, repairing all makes sewing machines and vacuum cleaners.
AMERICAN SEWING MACH. STORES
8606 Georgia Ave. SLigo 2345
7235 Wisconsin Ave. OL. 8375
7836 Wisconsin Ave. WI. 7533
R. I. and Eastern Aves. N.E. WA. 8588
506 11th St. S.E. at Pa. Ave. LI. 3833.

SEWING MACHINES
NO MONEY DOWN—EASY TERMS FREE HOME DEMONSTRATION
New, used; Singers, others; $39.50 up; all machines 5-year guar. Open evenings. Always parking space. 3400 R. I. Ave. N.E. UN. 7300.

SEWING MACHINE, Singers, sale or rent; immediate delivery. Sewing Machine Exchange, 2412 18th st. nw. CO. 3245.

SCREENS, for windows, 17; 1 screen door; prac. new; can be seen 1000 N. Livingston, Arl. FA. 5714.

SOFA LIKE NEW
Gray & rose motif. Cost $500, selling for $200. To inspect call OW. 5299.

STEEL—30 tons reinforcing rods, beams, girders, wire mesh. 4718 Bethesda ave., Bethesda. OL. 4718.

STENOTYPE MACHINE, new, perfect condition. OE. 4569 after 6.

STENOGRAPH MACHINE; perfect condition, with new books and paper included. 9639 after 7:30 p. m.

STEEL SHELVING, 2 units, 30x36 inch. HO. 7165.

STUDIO COUCH, Simmons; opens into double bed. $40. SLigo 5612.

STUDIO COUCH, Simmons innerspring, $25. ME. 0799.

TABLE, cherry dropleaf, large, handmade; $100. AL. 3140.

TELEVISION TABLE for Philco model 1001 or similar set, used 1 month, brand-new cond. $17. CO. 1450.

TELEVISION demonstrators reduced $125; sold with the original 1-year guarantee. Shop us first for best deal in town; easy terms. ELECTRICAL CENTER, 514 10th st. nw.

THOR Gladiron, excellent condition. TW. 8300, Ext. 104, after 6.

TIMECLOCK, in new condition; racks for 100 cards. Call Mr. Loughran, 9 to 4, WO. 1400.

TIRES, factory recond., all sizes, $3.45 ea.; 6 mos. guar.; used truck tires, $9. Wkdays. Sun. till 8 p. m. ALL SERVICE TIRE CO., 3619 Ga. ave. nw. RA. 9850.

Sale Miscellaneous 78

TRANSIT—Curley standard precise engineer's, model No. 132-B, 1 min. vernier, equipped with Beaman Stadia Arc, Diagonal prism, Crosswire reflector, and some other accessories. Ready for use. LI. 0072.

TYPEWRITER, portable Corona, in good condition, $35. OR. 3026.

TYPEWRITER—Royal. Priced for quick sale. ST. 8189.

TYPEWRITERS—$25 allowance on your old typewriter on the purchase of a new Remington—Royal—Corona—Underwood portable.
CENTRAL TYPEWRITER CO
2019 14th St. NW. MI. 4400

WARDROBE TRUNK, Lutz; fine condition; $25. LI. 7374.

WASHER, Easy, wringer style, in good cond.; $40. AT. 2097, after 4.

WASHER, apt. size, Easy Whirldry, good cond.; $25. VI. 6726.

WASHING MACHINE, Tray-way, in good cond., and Florence table-top stoves; good cond. FA. 8399.

WASHING machine, Hotpoint, 1 year old, $80; fine condition. OL. 7167.

WASHING machine, Premier, $45, green porcelain, good cond. FA. 1832.

WASHER, apt. size, Easy Spin Dry, good condition, $35. WI. 2195.

WASHING MACHINE—Zenith; very reasonable. FA. 2969.

WASHING MACHINE, NORGE (wringer); IRON; SUN LAMP; ELECTRIC HEATER; FAN; TOASTER; 7-TUBE EMERSON TABLE RADIO; 3-way HEAT PAD; ICE BOX (50 lb.); 2 MEN'S 3-PIECE SUITS, size 42; DI. 0076 after 6 p. m.

WASHING MACHINE, ABC, spin dryer, good condition, $35. Apt. gas range, $20. Sink and drainboard, $5. OV. 0391.

WASHING machine, Savage; excellent condition; best offer. FR. 7179.

WASHER, Kenmore, auto. pump, timer; new cond.; $90. RA. 2858. NA. 8772.

WASHING MACHINE, Maytag; practically new; $100; can be seen at 760 Congress st. se.

WIRE RECORDER, R. C. A.
Like new, complete with two cartridges, $225. ST. 6749.

Miscellaneous Wanted 79

AM INTERESTED in buying silverware, any condition, jewelry, bric-a-brac, china DORA KRUPSAW MILESTONE, 1335 G St. NW. ST. 7496.

ANTIQUE JEWELRY, silver, diamonds, dental gold, old watches. We Pay cash. SCHILLER'S, E st. at 9th st. nw.

CAMERA—Leica Contax or other 35-mm. type, with or without acces., urgently wanted. RE. 2434, Mr. Weiss, 10-6 p. m.

FURNITURE WANTED AT ONCE—Better grade furniture and household effects. Will buy odd pieces or entire home. Please call Mr. Gray, NA. 2679. 918 New York ave. nw.

FURNITURE—Highest cash prices for household furniture, etc.; entire contents or fair-sized amount. For best results call MR. DOUGLAS, any tine, UN. 1587.

GOLD OR PLATINUM JEWELRY, silverware and gold teeth, any condition. We pay cash. A. KAHN, INC. 55 YEARS AT 935 F ST. NW.

PIANOS wanted; small uprights, spinets, grands. Colonial Piano Co., NA. 4870.

SEWING MACHINES
Highest prices for all makes and styles of sewing machines. RE. 1900-RE. 2311

SEWING MACHINES—Highest prices for all makes and styles; any condition. UN. 7300. 3400 R. I. ave. n.e.

OLD SILVER—High prices paid for old and discarded silver, regardless of condition. LOUIS ABRAHAMS, 733 13th nw.

PIANO—Small. Will store for use or buy if reas. DI. 7374.

WILL PAY CASH for heating and air-conditioning system in good condition; up to $100. VI. 5800.

ATTENTION
Haulers and accumulators of scrap iron, auto batteries and scrap metal. See us before you sell. We always pay the highest market price.
Wash. Rag & Bag Co.
215 L St. S.W. DI. 8007.

WE BUY
ALL TYPES OF FIREARMS
MUSICAL INSTRUMENTS
ENGINEERING INSTRUMENTS
ALSO typewriters, old gold, silver, watches, jewelry, men's clothing, sporting goods, binoculars, cameras, pawn tickets, trunks or what have you?
WILL PICK UP AT YOUR HOME
MAX ZWEIG SONS
937 D ST. N.W. ME. 9113.

Boats, Parts, Service 82

BOAT plans of marine plywood; white oak lumber; marine plywood, all thicknesses. Robinson's, open all day Sat., Sun., 1239 Kenilworth ave. ne. AX. 1200.

OUTBOARD MOTOR, Wizard, 3½ h.p., run less than 10 hours, $65. HI. 7370.

OUTSTANDING
Richardson's famous 32 ft. bridge cabin cruiser. Well known for its excellent care and yacht condition. Exceptionally well equipped and ready for immediate cruising. Inspection by appointment only. Call CH. 5223.

PATROL BOAT
Coast Guard, ocean-going, pleasure or commercial fish., Wheeler-built 1942, 83 ft. by 16 ft. by 4 ft., powered with 2 GM diesel 225-h.p., each speed approximately 15 knots; 2 10-kw. generators, ample for electric galley, exhaust and blower fans, CO-2 extinguisher system throughout; ship-to-shore radio; Panish control bridge and pilot house; 1st-class condition, $30,000; also 2 600-horsepower Sterling Viking engines in good condition and new spare parts; no reasonable offer refused. Contact Paul Engel, 1416 Mayfair rd., Jacksonville, Fla. Phone 95072.

Boats, Parts, Service 82

HARTGE 20-ft. sloop, recently reconditioned by Hartge. Can be seen at Hartge's Boat Yard, Galesville, Md., or call GE. 1846.

Trailers, Sale 82A

COLUMBIA, 17-ft. trailer, 1947, sleeps 4, gas heat and cooking, electric brakes, tires like new, excellent condition. SH. 3607. 33 Lincoln ave., Takoma Pk., Md.

Glider—Travelite & Goshen
Trailers that are really livable. Spacious hardwood interior. Completely equipped with nationally known furnishings. Models with showers and flush toilets; finance up to 24 months.
COLIE TRAILER CO.
8200 Georgia Ave. N.W.
Silver Spring, Md. SLigo 8202.

HOWARD 1947 28-ft. all-aluminum house trailer, built-on room 8x20 ft. Oak Grove Trailer Court, Lot 8, Alexandria, Va.

TRAILER, 1,500-lb. utility trailer with overload springs; 72x48x36. Will pass inspection. Very good cond. Good tires. $100. 3264 Queenstown dr., Apt. 101. RE. 6700, Ext. 74803, till 5 p. m.

Automobile Loans 83

FINANCING Private Sales Our Specialty! If you are buying or selling an automobile, let us finance it for the purchaser.
NOLAN FINANCE CO.
1103 New York Ave. N.W.
REpublic 1200.

AUTO LOANS—Cars, trucks, taxis, up to $2,500. Most reasonable rates. ECONOMY FINANCE CO. 1430 Florida Ave. NE. AT. 8484.

Automobiles, Sale 84

BUICK—1936 Sedan; excellent condition; $400. 3453 Clay st. ne. FR. 3785.

BUICK—1947 Roadmaster, convertible, black; white sidewalls, all accessories, $2,950 or best offer under. ST. 7000.

BUICK—'46 Super 4-dr.; perfect condi., $2,245 or best offer under; private owner. Must sell immediately. AX. 3236.

BUICK—1941 sedan, original owner; radio and heater, new seat covers; $1,150 cash. WO. 2001.

BUICK—Coupe, 1939, newly overhauled engine; excellent tires; $800. TA. 5647.

BUICK Roadmaster, 1947 4-door; gleaming jet black; low actual mileage, de luxe accessories, chrome bumper guard, w.-w. tires, radio, heater, etc. $2750. OW. 9167.

BUICK, '39 special 4-door sedan; mech. perfect, body like new. This is an exceptional car. $1000. No dealers. CH. 2141.

BUICK—1947 Roadmaster 4-door sedan, radio heater and defrosters, $2695. Carries our FAMOUS 30-day guarantee
Cherner-Brewer
5111 Wisconsin Ave. N.W. WO. 1699.

BUICK—1941 Super-8 4-Door Sedan. Has heater and seat covers; runs like a charm. This car is priced to sell today for $1,195, with 15 months to pay if purchased before September 20. Carries LOGAN'S 30-day "owner-rated" guarantee.
LOGAN (Ford)
2017 Virginia Ave. N.W. ME. 3968.

BUICK—1939 club conv., excel condi., good rubber, radio and heater; first $800 takes it. MI. 9639 or 1700 Lamont st. nw., after 5 p. m.

BUICK—1941 super 4-door. This car has only 54,000 mi.; radio; under-seat heater; defroster; seats and inside are like new; good motor and tires; must sell immed. First $950 takes it. Phone SH. 3437.

BUICK—1948 Station Wagon. Radio, heater, white-walled tires. $200 below list price, $3295. Carries our FAMOUS 30-day warranty.
Cherner-Brewer
5111 Wisconsin Ave. N.W. WO. 1699.

BUICK—1948 Super Estate Wagon. Ideal for a family wanting the best. This is perfect in every respect and has been driven only 1700 miles. Absolutely cannot be told from a new car. Equipped with radio, heater, windshield washers, white-walled "Air Ride" tires and many other accessories for your driving comfort. Plenty of room for luggage of passengers. Take the whole family riding in COMFORT! The best part is the price. UNDER NEW CAR PRICE. $3,295, with 24-month terms, cash or trade. LOGAN (Ford), 1111 18th st. nw. DI. 5800.

CADILLAC 1947 SEDAN
4-door sedan; radio, heater and seat covers. Only 15,000 actual miles. This car is in perfect condition in every way. Specially priced at $3,595. Liberal trade allowance and/or terms up to 24 months. Buy before credit curbs go into effect.
Arcade Pontiac Co.
1437 Irving St. N.W. AD. 8500.

CADILLAC FLEETWOOD
1946 4-door sedan, excellent condition, very good tires; motor in perfect shape. Radio, heater, seat covers. Private owner; $3495 cash, or best offer under. Car can be seen at Bladensburg rd. and Neal st. ne. AT. 7777, except Sun.

CADILLAC—1948 "62" 4-door sedan. Radio, heater, Hydra-Matic drive. $4995. Carries our FAMOUS 30-day guarantee.
Cherner-Brewer
5111 Wisconsin Ave. N.W. WO. 1699.

CADILLAC '48
"62" convertible coupe; opalescent green with black top; white-walled "Air Ride" tires, radio, heater and Hydra-matic drive; 1400 miles, $5595; 30-day guarantee.
SATCHER
5100 Wisconsin Ave. N.W. WO. 9351. Open Evenings Till 9 P. M.

CHEVROLET "47" Fleetmaster Club Coupe, fully equipped; private owner. $1,795 cash. 1275 Oates st. ne.

CHEVROLET—'34 Sedan. Complete overhaul, good tires, $300. SLigo 3029.

Automobiles, Sale

CHEVROLET—Late 1947 Fleetline Aero sedan; radio, heater, $1995. AX. 6535 after 6 p. m.

CHEVROLET—1946 4-door sedan; dark blue; seat covers, spotless upholstery; low mileage; mechanical condition and appearance like new; 30-day "Owner-Rated" guarantee. A real buy for $1645. Take advantage of this unusual low down payment of $549, and balance in 24 months. Your car accepted in trade.
LOGAN (Ford)
2017 Virginia Ave. N.W. ME. 3968.

CHEVROLET—1938 2-door trunk sedan. Heater. Very good mech. cond. Orig. paint. Good tires. Can finance. $245 down, total price $495. RE. 5867. 801 H st. nw.

CHEVROLET—1948 Club Convertible. What a honey! Very low mileage and car is perfect throughout; beautiful maroon finish, heater and other extras; 30-day owner-rated guarantee; $2,945, in cash or 24-month terms for a short time only. LOGAN (Ford), 1111 18th st nw. DI. 5800.

CHEVROLET—1946 Stylemaster sedan; black, radio, heater, defroster; seat covers; 18,000 miles; mechanical condition and appearance excellent; $1650 cash. AD. 4233.

CHEVROLET—1942, 4-dr. sedan, black; has been owned by foreign embassy attache. $1000. GE. 7454.

CHEVROLET—1946, Aero-type sedan, radio & heater, excellent condition; navy blue. $1700. FA. 4010.

CHEVROLET—1937 2-door sedan; has been driven very carefully; excellent tires. $475. GE. 7454.

CHEVROLET—1947 2-Door Coach. In perfect "owner-rated" condition. Inside clean and neat as a country parlor; mechanically perfect and runs like a dream; glossy black finish; 30-day guarantee; $1,770, with 24-mo. terms or cash; trade welcomed. LOGAN (Ford), 1111 18th st. nw. DI. 5800.

CHEVROLET—1942 Fleetline Aero sedan, $1095. No trade; original owner. Phone OV. 5318, 4429 S. 36th st., So. Fairlington.

CHEVROLET—1948 Fleetline Aero Sedan for only $2,395, with 24-month terms through our bank. From original one owner. It's in the best possible condition; beautiful two-tone gray and blue; many extras, including radio, heater and whitewall tires; 30-day owner-rated guarantee. Don't miss this one. LOGAN (Ford), 1111 18th st. nw. DI. 5800.

CHEVROLET—1941 2-door sedan. Very clean interior and body. Good mech. cond. D. C. auto. With guar. inspection. Good tires. Finance $395 down, total price $995. RE. 5867. 801 H st. nw.

CHEVROLET—[illegible] A-1 condition; will trade for '40 or '41 Dodge or Plymouth, regardless of mechanical condition. AD. 6911.

CHEVROLET—Late 1947 convertible, 6500 miles; many extras; perfect condition. Powell, EX. 7931.

CHEVROLET—1947 Aero Fleetline 2-dr. sedan; excellent condition. By original owner, $1950. See J. C. Lyle, No. 30 M st. ne., between 9-5 p. m.

CHEVROLET—'40 Fleetmaster 4-dr. Maroon. Radio, heater and seat covers. Clean. Excellent running condition. $1695. 30-day guar. HILL & TIBBITTS, 1114 Vt. ave. nw. NA. 9850. WASH.'S LARGEST INDOOR SHOWROOM. 75 cars.

CHEVROLET—1947 Convertible, maroon, 1600 miles; new tires; loaded with extras; excellent condition; will demonstrate; $2095. NO. 8019.

CHRYSLER—1947 Windsor 7-Pass. Sedan; orig. black finish like new; r., h.; 2-tone blue uph.; excel. cond.; $2,200. 66 Hanover pl. nw. DI. 0600.

CHRYSLER—1937; recent motor overhaul; new tires; good condition; black; $550. MI. 0124.

CHRYSLER—'33 4-dr. Heater and seat covers. Two spares. Gray finish. $250. HILL & TIBBITTS, 1114 Vt. ave. nw. NA. 9850. WASH.'S LARGEST INDOOR SHOWROOM. 75 cars.

CHRYSLER—1947 Windsor Highlander Convertible, fully equipped; 11,700 mi. Cash or trade. AD. 2128 after 5 p. m.

CHRYSLER—1941 Windsor 4-Door. Radio and heater, mech. sound, good tires, $1100. 4000 S. Capitol St. AX. 6293.

CROSLEY—'47 2-dr. Gray finish. Ex. tires and condition thruout. $695. 30-day guar. HILL & TIBBITTS, 1114 Vt. ave. nw. NA. 9850. WASH.'S LARGEST INDOOR SHOWROOM. 75 cars.

DE SOTO—1946 De Luxe 4-Dr. Sedan. Complete ease in automobile driving, city or country; like riding a cloud. The desert tan finish is immaculate; radio and heater, plus many extras. With 30-day "owner-rated" guarantee, an outstanding buy at only $2,090. A last chance at 24-month terms, cash or trade. LOGAN (Ford), 1111 18th st. nw. DI. 5800.

DE SOTO—1947 Custom 4-Dr. It has everything, including a very natty interior. Among other things it has radio, heater, fluid drive, turn signals, etc. It's underpriced at $2,345. 24-month terms or cash; 30-day "owner-rated" guarantee. LOGAN (Ford), 1111 18th st. nw. DI. 5800.

DODGE—1938 4-door sedan. Good cond. 4 new tires, seat covers, sealed beamed lights. Original owner. $595. CH. 7111, 9-12 noon.

DODGE—1941 Luxury Liner Club Coupe. Not a scratch on this one. Has only 38,000 miles, driven by one owner. This is wonderful transportation at $1295. 18 months to pay. 30-day guarantee.
OPEN HALF DAY SATURDAY
Five-Day Trial Exchange Plan
Mayflower Motors, Inc.
1125 15th St. N.W. RE. 0303.

DODGE—1947 custom 4-door sedan. Air Cruiser, red; radio, heater, seat covers, safety locks on rear door to protect children; orig. owner. $2,295 or best offer under. TE. 1660.

DODGE—1938 convertible coupe; has recently been overhauled; almost new tires. $400. GE. 7454.

FORD STATION WAGON—Late 1947; new-car condition; 7,000 miles; radio, heater; $2,200. GL. 5594.

FORD—1947 super de luxe Tudor sedan, 6-cylinder; heater, seat covers; excellent condition; original owner; $1650 cash. Eves., LI. 4827.

Automobiles, Sale

FORD—1939 Tudor; completely overhauled in our shop; an ideal family car. Price $695; 12 months to pay.
LOGAN (Ford)
2017 Virginia Ave. N.W. ME. 3968.

FORD—'48 Super Station Wagon. Radio, heater and spotlight. Tuscan tan finish. Like new. $2195. 30-day guar. HILL & TIBBITTS, 1114 Vt. ave. nw. NA. 9850. WASH.'S LARGEST INDOOR SHOWROOM. 75 cars.

FORD—1941 coach; good condition. $850. TR. 2020.

FORD—1946 Super De Luxe Tudor. For only $1,695, and it's a honey. 24-mo. terms for a short time only. Heater and seat covers; excellent original gray finish; runs like a charm; fine rubber all around; 30-day "owner-rated" guarantee. LOGAN (Ford), 1111 18th st. nw. DI. 5800.

FORD, 1949 8-cylinder 2-door; spotless, 2500 mi., carefully broken in; heater, special radio and white tires. $2400 or best offer. Col. Crenshaw, RE. 6700, Ext. 71245.

FORD—1947 Super Club Convertible. A nice "owner-rated" car, turned in by its one previous owner. This V-8 runs like a charm and is really an eye catcher; royal blue finish; heat and music; very low mileage; $2,095, in 24-month terms or cash; 30-day guarantee. LOGAN (Ford), 1111 18th st. nw. DI. 5800.

FORD—'41 Conv. Radio and heater. Original blue finish, tan top, red leather seats. $1095. 30-day guar. HILL & TIBBITTS, 1114 Vt. ave. nw. NA. 9850. WASH.'S LARGEST INDOOR SHOWROOM. 75 cars.

FORD—'48 Tudor; like new; very low mileage; many access.; $1,800. FR. 2411.

FORD—1946 convertible; radio and heater; original owner; new top. Call after 6 p. m; Best offer. OV. 5113.

FORD—1946 Super De Luxe V-8 Coupe. In excellent condition; driven only 17,000 miles; royal blue finish; radio, spotlight, grill guard, whitewall tires, etc. It's a "cream puff." 30-day "owner-rated" guarantee; 24-month terms or cash; $1,695. LOGAN (Ford), 1111 18th st. nw. DI. 5800.

FORD—1941 Station Wagon, Navy vehicle, needs body repair. $800 or best offer. WI. 6223, 9 to 4:30.

FORD—'42 De Luxe Tudor. Radio and heater. Blue finish. Very clean interior. $995. 30-day guar. HILL & TIBBITTS, 1114 Vt. ave. nw. NA. 9850. WASH.'S LARGEST INDOOR SHOWROOM. 75 cars.

FORD—1947 De Luxe 8-Cyl. Tudor; immaculate "owner-rated" condition, backed with fine performance. Carries our 30-day guarantee. Royal blue finish; heat and music part of the extra equipment; tires and interior excellent. Only $1,695 on 24-month terms, or cash. LOGAN (Ford), 1111 18th st. nw. DI. 5800.

FORD, 1940 convertible coupe; new paint, swell motor, 4 new tires, r. and h., spotlight, fog light. A swell little car at the bargain price of $695. Only $235 down.
COAST-IN PONTIAC
17th at Good Hope Rd. SE. AX. 3355.

FORD—1947 Station Wagon; beautiful condition, low mileage; $2,200. RE. 7362, Mr. Metz.

HUDSON—1940 sedan; r&h; D. C. inspection; $395 or best offer. DU. 5175 after 5 p. m.

KAISER—1947 4-Door Sedan. A chance to get one of the "master builder's" cars at an exceptionally low price. Special sale of $1,795; 24-mo. terms or cash. Black finish; fine condition in all respects; 30-day "owner-rated" guarantee. LOGAN (Ford), 1111 18th st. nw. DI. 5800.

MERCURY—1947 Club Convertible. Beautiful tan finish. Fully equipped. A one-owner car with less than 8000 miles. Original cost $2650—take advantage of this bargain today. Only $2250. 24 months to pay. 30-day guarantee.
OPEN HALF DAY SATURDAY
Five-Day Trial Exchange Plan
Mayflower Motors, Inc.
1125 15th St. N.W. RE. 0303.

MERCURY—Late 1946, club coupe; low mil.; radio, heater, priv. owner. $1750 cash or terms. Mr. Jones, NA. 3120, ext. 875; eve., HO. 7165.

MERCURY 1948
Convertible, black; 4000 mi.; r.&h.; w.w. tires, undercoat; $2365. RE. 0214.

MERCURY—1948 Fordor sedan, radio and heater; like new, $2195. Carries our FAMOUS 30-day guarantee.
Cherner-Brewer
5111 Wisconsin Ave. N.W. WO. 1699.

MERCURY—1948 4-Door Sedan; radio and heater; finished in beautiful feather gray; interior and trim in practically new condition; low mileage by conservative owner. This carries Logan's Owner-Rated Guarantee and can be financed for 24 months. Your car accepted in trade. Price, $2,395.
LOGAN (Ford)
2017 Virginia Ave. N.W. ME. 3968.

NASH—1946 Ambassador 4-door Sedan. 4 new tires, undercoated, seat covers, radio, Weathereye heater. Mechanically perfect. Looks and runs like new. $1735, your old car or ⅓ down; balance 24 months.
ALEXANDRIA NASH CORP.
600 Montgomery St., Alex. AL. 2330.

NASH—1947 Ambassador, 4-door sedan, Weathereye heater, overdrive, radio, seat covers, elec. gas cap; windshield washer; undercoated, well managed. Looks and runs like new. Written guarantee. $2250. Your old car or ⅓ down, bal. in 24 months.
ALEXANDRIA NASH CORP.
600 Montgomery St., Alex. AL. 2330.

NASH—'47 "600" 4-dr. Radio and heater. 2-tone blue finish. Low mileage. Spotless thruout. $1695. 30-day guar. HILL & TIBBITTS, 1114 Vt. ave. nw. NA. 9850. WASH.'S LARGEST INDOOR SHOWROOM. 75 cars.

OLDSMOBILE—1946 "78" Sedanette, Hydra-Matic drive. Radio and heater. Beautiful gray and black finish. Appearance and mechanical condition equal to new. Very low mileage. $2195. Take advantage of this unusual low down payment of $732. Balance in 24 mos. Your car accepted in trade.
LOGAN (Ford)
2017 Virginia Ave. N.W. ME. 3968.

Automobiles, Sale

OLDSMOBILE 6—1940 4-door sedan. Radio and heater. 1 owner; $900. A clean car. OV. 3699.

OLDSMOBILE—1946
4-door "78" sedan. Beautiful 2-tone green finish just like new. Equipped with radio and heater. New seat covers and 5 good tires. Hydra-Matic drive. This car is far above average in every way. Looks and drives like new. See it at once. Will not last long at low price of $1995. 1/3 down, up to 24 months to pay before September 20.
COAST-IN PONTIAC
407-427 Florida Ave. N.E. AT. 7200.

OLDS—'41 "76" Sedanette. Radio, heater. Maroon. Mech. O.K. Wonderful appearance thruout. $1195. 30-day guar. HILL & TIBBITTS, 1114 Vt. ave. nw. NA. 9850. WASH.'S LARGEST INDOOR SHOWROOM. 75 cars.

OLDSMOBILE—1941 Club convertible radio and heater, slip covers, car finished in light tan with black top, excellent condition throughout. Can finance car to 15 months if purchased before Sept. 20. Logan 30-day warranty. $1195.
LOGAN (FORD)
2017 Virginia Ave. N.W. ME. 3968

OLDSMOBILE—1938 4-door sedan. Radio and heater. $500 or best offer. TR. 8491; 14 Helm Green sw.

OLDSMOBILE—1946 "98" 4-door sedan. Hydramatic, R., H., seat covers; black; 18,000 miles, excellent condition throughout; Army officer ordered overseas, must sell; $2395. Call OW. 5418.

OLDSMOBILE "66"—1941, new rubber and paint, recently overhauled. AT. 6106.

OLDS.—'41 club sedan; heater, defroster; excel. mech. cond. Good paint. New tires. Orig. owner. Best offer. WO. 8027.

OLDS, 1941 2-door sedan, 76, hydr.; r. and h., new 2-tone paint job, new seat covers; $990. AX. [illegible]63.

PACKARD—'42 "120" convertible coupe; r. h., new motor; n[illegible] is some body repairs and upholstery to put car in A-1 shape. $300, balance 12 months. UN. 4029 after 6 p. m.

PACKARD—'37 coupe; very sound motor. Excellent rubber. $390. GE. 7454.

PACKARD—'48 Super Convertible. R., h., w.w. tires, beautiful golden green finish, with black top. Showroom condition. Low mileage. $3395. $1135 down, balance in 24 months.
ROYAL MOTORS
15 Kennedy St. N.W. RA. 7720.

PLYMOUTH—1940 2-door. Beautiful green fi[illegible]. Tailored seat covers, good tires. Excel. mech. cond. Only $795. $285 down, $38.81 month.
ROYAL MOTORS
15 Kennedy St. N.W. RA. 7720.

PLYMOUTH—1937 de luxe sedan, good running condition, passed D. C. inspection; $395 or best offer. Call CO. 4033 between 6 and 8:30 p. m.

PLYMOUTH—1941 Special De Luxe Club Convertible. It's a "cream puff." Sparkling gray finish like new; brand-new top just installed; heat and music; excellent mechanical condition; 30-day "owner-rated" guarantee; $1,195, on terms or cash. LOGAN (Ford), 1111 18th st. nw. DI. 5800.

PLYMOUTH '48
Special de luxe 4-door; 167 miles, $2295; 30-day guarantee.
SATCHER
5100 Wisconsin Ave. N.W. WO. 9351. Open Evenings Till 9 P. M.

PLYMOUTH 4-dr. Sedan, heater; must drive to appreciate; $700 cash. FA. 4351.

PLYMOUTH—1947 De Luxe 4-Door Sedan. This is a nice, clean, owner-rated car that has had very fine care; black finish, interior perfect; good all the way around; backed by our 30-day guarantee; $1,795. Still some time left to get 24-month terms. LOGAN (Ford), 1111 18th st. nw. DI. 5800.

PLYMOUTH—'41 2-dr. Original black finish like new. Heater and seat covers. $995. 30-day guar. HILL & TIBBITTS, 1114 Vt. ave. nw. NA. 9850. WASH.'S LARGEST INDOOR SHOWROOM.

PLYMOUTH—1939 2-door, trunk, sedan. Fine mech. cond. Very clean. Good tires. Passed latest D. C. inspection. Can finance $285 down. Total price $595. RE. 5867. 801 H st. nw.

PLYMOUTH—1941 4-Door Sedan. It performs like its younger brothers, and you can have it for $985; excellent condition; heater, spotlight and seat covers; forest green finish; 30-day "owner-rated" guarantee; terms, cash or trade. LOGAN (Ford), 1111 18th st. nw. DI. 5800.

PLYMOUTH—1948 Special De Luxe Business Coupe. Equipped with radio and heater. Low mileage. Color is maroon. Immediate delivery and 24 months to pay. $2095. 30-day guarantee.
OPEN HALF DAY SATURDAY
Five-Day Trial Exchange Plan
Mayflower Motors, Inc.
1125 15th St. N.W. RE. 0303.

PLYMOUTH—'41 Special De Luxe 4-dr. sedan; new '48 motor, carburetor, distributor, new tires and paints; springs all rebuilt; radio, heater, defroster. Perfectly clean inside and out. $1150 cash. HU. 8598.

PLYMOUTH—1936 4-door sedan; has had excellent care. $490. Call GE. 7454.

PLYMOUTH—1948 Special De Luxe Club Conv. Wow! It's beautiful. Bought brand new in June, driven only 2000 miles. A lovely shade of maroon with black automatic top; heat, music, white wheel bands, etc. A fine "owner-rated" car with our 30-day guarantee; $2,595, in 24-mo. terms or cash. LOGAN (Ford), 1111 18th st. nw. DI. 5800.

PONTIAC—1937 club coupe, 5 pass. A-1 cond. $400. Falls Church 2390.

PONTIAC—1941, four door; radio and heater, $550 and assume payments. AD. 9158.

PONTIAC—1941 "8" sedan-coupe; radio and heater, new seat covers; good cond. $1,095. Call OR. 0083.

PONTIAC—'46 4-dr. Radio, heater and seat covers. Paint and interior like new. Mech. O.K. $1895. 30-day guar. HILL & TIBBITTS, 1114 Vt. ave. nw. NA. 9850. WASH.'S LARGEST INDOOR SHOWROOM. 75 cars.

Automobiles, Sale 84

PONTIAC—1948 De Luxe Station Wagon; fully equipped; excellent condition. $2500 or best offer. TE. 5080.

PONTIAC—1948 Station Wagon, with all the extras. Officer being shipped overseas will sell at dealer's book price; no profit. Lieut. Gill, TE. 7400, Ext. 8181, and leave name and phone number.

PONTIAC—1946 8-cyl. 4-door Sedan; runs and looks like new; about $300 worth of extras; original owner who has given car very best care including inside parking downtown; color is practical gunmetal gray; immediate delivery and will be glad to demonstrate. $1,975 or best offer. Phone NA. 3991, daytime, and WI. 3892 evenings, Saturday afternoons and Sunday.

PONTIAC—1947 "6" 4-door Sedan. Equipped radio and heater. A fine car with low mileage and priced right at $2195. 30-day guarantee.
OPEN HALF DAY SATURDAY
Five-Day Trial Exchange Plan
Mayflower Motors, Inc.
1125 15th St. N.W. RE. 0303.

STUDEBAKERS
Immediate delivery on all 1948 Studebakers; convertible coupes, 5-window club coupes, 2-door, 4-door sedans, land cruisers.
METROPOLITAN MOTORS
New York Ave. and Bladensburg Rd. TR. 9474.

STUDEBAKER—1948 Land Cruiser, dark green; radio, heater, other desirable accessories; just broken in; orig. owner. 4611 Drexel, College Pk., Md. WA. 7060.

STUDEBAKER—1948 Champion Regal De Luxe 4-Door Sedan; radio, hillholder; 3600 miles; owner-driven. TE. 9151.

STUDEBAKER—'46 Champion 4-door, climatizer. Perfect cond., $1400. UN. 4746.

WILLYS—1940 De Luxe 4-door Sedan. exc. cond. Heater, good tires; 25 mi. per gal.; original owner; $550. GL. 2653.

STUDEBAKER '48
Commander 4-door regal de luxe; climatizer and overdrive; new-car condition, $2795. 30-day guarantee.
SATCHER
5100 Wisconsin Ave. N.W. WO. 9351. Open Evenings Till 9 P. M.

LAST WEEK FOR 24-MONTHS FINANCING

1947 Ford, "8" club convertible coupe; r.&h.	$2045
1947 Ford, super de luxe "8" club coupe; r.&h.	$1795
1947 Ford, super de luxe, "8" 2-door sedan; r.&h.	$1895
1946 Ford, super de luxe, "8" 2-door sedan; r.&h.	$1695
1947 Plymouth special de luxe, 4-door; r.&h.	$1845
1946 Ford, super de luxe, "8" 4-door sedan; r.&h.	$1695
1946 Ford, super de luxe, "8" 2-door sedan; r.&h.	$1645

ALL OF THE ABOVE ARE ONE-OWNER CARS AND IN EXCELLENT CONDITION.

1941 Chevrolet, special de luxe, 2-door; r.&h.	$1045
1940 Chevrolet, special, de luxe 2-door, r.&h.	$995
1941 Olds. "8" 4-door sedan; r.&h.	$1195
1940 Chevrolet, special de luxe, 2-door	$695
1941 Plymouth, special de luxe, 2-door; r.&h.	$845
1941 Buick, special coupe; r.&h.	$1195
1940 Oldsmobile, convertible club coupe; r.&h.	$845

STEUART MOTORS CO.
3d and H sts. N.E. AT. 3800.

MANHATTAN AUTO & RADIO CO.
Real Used Car Values

'48 FRAZER 4-DR.	$2195
'42 CHEVROLET 2-DR.	1045
'42 PLYMOUTH 4-DR.	1045
'42 STUDEBAKER CHAMP. 4-DR.	895
'42 CHEV. STA. WAG.	895
'41 STUDE. CHAMP. 4-DR.	795
'40 CHEVROLET 4-DR.	795
'40 PONTIAC SEDAN	995
'39 BUICK SPECIAL	995
'36 CHEVROLET 2-DR.	345
'35 DODGE SEDAN	195

CASH—EASY TERMS—TRADE
MANY OTHER BARGAINS. NORTH 7557
AUTHORIZED BRITISH AUSTIN SALES—SERVICE—PARTS
MANHATTAN AUTO & RADIO CO.
ESTABLISHED 34 YEARS
BOTH SIDES OF 7TH AT R STS. NW.

Auto Parts—Service 85

AUTO PAINTED, BAKED—Factory finish. $59.50. Expert body, fender work. Low prices. 2015 L st. nw. ST. 3687.

Trucks for Sale 86

DODGE—1946 1-ton pickup, low mi.; orig. owner getting new truck; must sell, reasonable. WA. 9479.

Dodge Weapon Carrier
1941, excellent condition; good tires; for light hauling. LU. 1550.

FORD—1947 ton pick-up in first-class condition, $1,200. See at 3322 N. 3rd st., Arlington, or call CH. 5086.

GMC MOVING VAN
500 cubic foot body, 1943 factory rebuilt engine. SECURITY STORAGE CO., 1140 15th st. nw.

Trucks for Sale 86

SALE! SALE!! SALE!!!
Our used truck inventory must be reduced, prices have been cut to meet any competition.
WE HAVE TRACTORS. ALL SIZES AND AGES. (Air or Vacuum).
DUMPS—All Sizes From $795 Up
Every truck guaranteed or warranted to be as represented. You must be satisfied or your money will be refunded in full.
SHERIFF MOTOR CO.
900 Rhode Island Ave. N.E. MI. 5000

NEW 1947 CHEVROLET TRUCKS
SUBSTANTIAL REDUCTIONS
2-ton c.o.e. chassis and cab, 158" wheel base.
2-ton c.o.e. chassis and cab, 110" wheel base, 825x20 ten-ply tires, 2 speed rear axle.
1-ton Gruman package delivery.
¾-ton Gruman package delivery.
See Mr. Bartholomew.
THE BARRY-PATE MOTOR CO.
1130 Conn. Ave. RE. 7878.

TRUCKS! TRUCKS! TRUCKS!
Manhattan Auto & Radio Co.
REAL USED TRUCK VALUES

'41 CHEVROLET 1-TON PANEL	$645
'41 CHEVROLET COUPE PICKUP	645
'38 CHEVROLET SEDAN DELIVERY	395
'35 CHEVROLET, ¾-TON	395

CASH—EASY TERMS—TRADE
MANY OTHER BARGAINS; NO. 7557.
AUTHORIZED BRITISH AUSTIN SALES—SERVICE—PARTS
MANHATTAN AUTO & RADIO CO.
ESTABLISHED 34 YEARS. BOTH SIDES OF 7TH AT R STS. N.W.

Autos, Trucks, Hire 87

'49-'49 CABS
to reliable colored drivers. Bonded Taxi Co., 1607 Corcoran st. nw. DE. 3300.

Autos Wanted 88

AT HORNER'S CORNER.
SELL OR TRADE YOUR CAR.
Fla. Ave., 5th to 6th Sts. NE. AT. 6464.
STANLEY H. HORNER, Buick.

BARNES-SANDERS MOTORS—We want cars, REGARDLESS of price. Don't trade on a new car or sell to anyone until you give us the opportunity to buy at your price. We need 100 cars, 1935 to 1948. If car is paid for, will give you cash. If car is not paid for, will pay off balance and pay cash difference. Washington's Oldest Exclusive Used Car Dealer (33 years in D. C.). All cash or certified check. See Mr. Barnes or Mr. Sanders. Only one location. Drive in big open lot. 1300 14th st. nw., corner N st. Open 8:30 to 5:30 p. m. Closed Sunday. NO. 1111—MI. 9214. BARNES-SANDERS MOTORS.

COLLEGE STUDENT wants to buy direct from owner. '40, '41 or '42 Ford, Chevrolet or Plymouth in good condition. CH. 8823.

WILL PAY $2200 cash for 1947 Chrysler New Yorker. VI. 5800.

LOST
$100 by a certain man in Arlington who sold his car to a neighbor without first getting an offer from
ARLINGTON MOTOR CO.
1917 NORTH MOORE ST. CH. 1245.
(1 BLOCK SOUTH OF KEY BRIDGE)

MORE $ FOR YOUR CAR NO DELAY
"WIN WITH WINN"
WINN'S MOTORS
159 Florida Ave. N.E.
EX. 2698
OPEN 9 TO 9 DAILY
SUNDAY, 10-6

I WILL PAY ALL CASH for clean cars, new or used. Call us today or drive by. GENE CASTLEBERRY, 1640 Benning rd. ne. FR. 5231.

NAME your own price for your car. We will sell it for you at your price and charge you only 5% if we sell it. Come out to the big lot for a square deal on your '36 to '49 car. Leeds Motor Co., 5120 Wisconsin ave. nw. Open Sunday. OR. 4407.

Motorcycles, etc. 91

HARLEY-DAVIDSON—1947 "74"; plenty of chrome and accessories; like new. HI. 3612 or AX. 5824.

MOTOR scooter, Cushman, '45, 3 new tires, sidecar, windshield, perfect condition. HO. 4342.

WIZARD MOTORBIKE: Heavy duty Goodyear tires, tubes; accessories; exc. cond., $120. RE. 7400, Ext. 4529 or 3001 S. 2nd St., Arl., 5 to 8 p. m.

The Unseen Audience

NAPOLEON

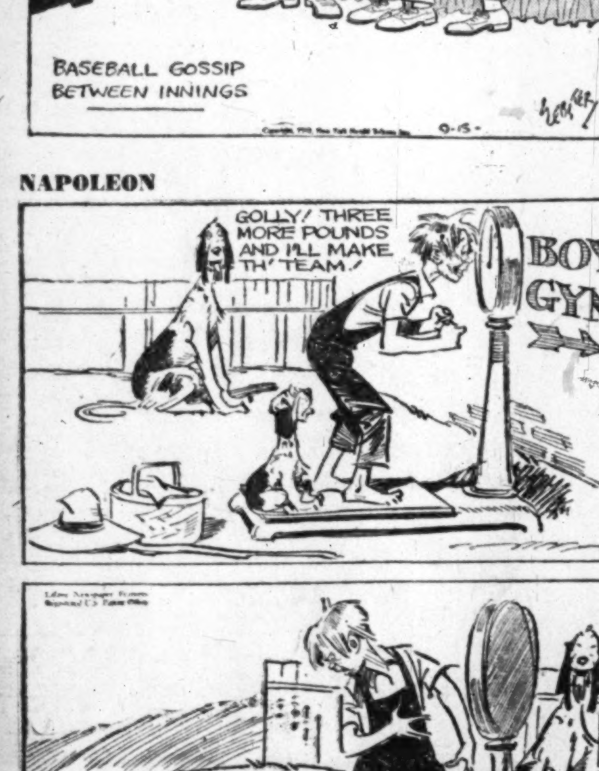

National Weather Summary

Forecast, Washington Area

Today—Mostly clear and rather cool with high about 78. Thursday—Fair, with little change in temperature.

Maryland—Mostly sunny and little change in temperature. Thursday—Fair, with little change in temperature.

Virginia—Fair and cooler. Thursday—Partly cloudy with little change in temperature.

Winds—Northeasterly, 12 miles per hour. Visibility—Good. For latest up-to-the-minute flying weather call National 4830.

Ragweed—D. C. Medical Society ragweed pollen count for the 24 hours ending 9 a. m. yesterday—38 grains per cubic yard of air.

Departures From Normal—Accumulated excess of temperature since January 1, 1948, 321 degrees. Excess since September 1, 31 degrees. Accumulated excess of precipitation since January 1, 1948, 8.87 inches. Deficiency since September 1, 1948, .36 inch. Temperature year ago yesterday—High 90, low 72.

Sun, Moon, Tides, River (DST)—Sun rises 6:48 a. m., sets 7:12 p. m. Moon rises 6:28 p. m., sets 3:53 a. m. Tides—High 6:53 a. m. and 7:25 p. m., low 1:15 a. m. and 1:50 p. m. (Coast and Geodetic Survey). Potomac River very clear at Great Falls (U. S. Engineers).

Temperatures	High	Low	Prec.	Temperatures	High	Low	Prec.	Temperatures	High	Low	Prec.
Abilene, Tex.	89	62	...	D. Moi's, Iowa	86	54	...	N. York, N. Y.	81	71	...
Albany, N. Y.	72	56	...	Detroit, Mich.	73	53	...	Okla. C., Okla.	90	59	...
Alb'e, N. Mex.	86		...	Duluth, Minn.	57	53	.13	Omaha, Nebr.	87	60	...
Atlanta, Ga.	80	65	...	El Paso, Tex.	84	58	...	Phila., Pa.	81	67	...
Atl. C., N. J.	78	70	...	Ft. W'th, Tex.	88	66	...	Phoenix, Ariz.	105	74	...
Baltimore, Md.	82	72	...	Harrisburg, Pa.	88	67	...	Pittsburgh, Pa.	76	57	...
Billings, Mont.	97	54	...	Huron, S. Dak.	94	53	...	Portland, Me.	84	62	...
Birm'am, Ala.	81	67	.03	India'olis, Ind.	80	62	...	Portland, Oreg.	72	54	.15
Bis'arck, N. D.	95	53	...	Jackson, Miss.	90	67	.36	Raleigh, N. C.	84	60	...
Boise, Idaho	95	59	...	Kan. City, Mo.	90	62	...	Reno, Nev.	86	43	...
Boston, Mass.	76	67	...	Knox'le, Tenn.	84	63	...	Richmond, Va.	83	64	...
Brown'le, Tex.	89	73	.01	Lit. Rock, Ark.	87	65	...	St. Louis, Mo.	85	62	...
Buffalo, N. Y.	71	53	...	L. Ang's, Calif.	92	60	...	S. L. C., Utah	96	62	...
Burlington, Vt.	67	52	...	Louisville, Ky.	86	63	...	S. Ant'o, Tex.	81	73	...
Char'ton, S. C.	83	70	...	Me'phis, Tenn.	90	61	...	S. Fra'o, Calif.	73	58	...
Chey'ne, Wyo.	90	43	...	Miami, Fla.	88	74	...	Savannah, Ga.	87	70	...
Chicago, Ill.	72	61	...	Milw'kee, Wis.	69	60	...	Seattle, Wash.	...	52	.10
Cincin'ti, Ohio	84	64	...	M.-S. P., Minn.	83	53	...	Wash'n, D. C.	83	71	...
Cleveland, Ohio	74	61	...	Mobile, Ala.	...	66	1.02	Wichita, Kans.	90	60	...
Columbus, Ohio	80	57	...	Nash'le, Tenn.	91	64	.14	Wilm'ton, N. C.	87	...	...
Denver, S. C.	91	51	...	N. Orl'ns, La.	79	74	.12	Yuma, Ariz.	109	80	...

The Family Scrapbook

By Dr. Ernest G. Osborne

Conversation Piece

It's a fairly common practice nowadays in the early grades of school for the teacher to schedule a conversation period. Children are encouraged to tell things that interest them. Anything in their day-to-day experience is grist for the mill.

Teachers feel that such opportunities for informal discussion give valuable experience in expression and also help make a child feel a real part of the group.

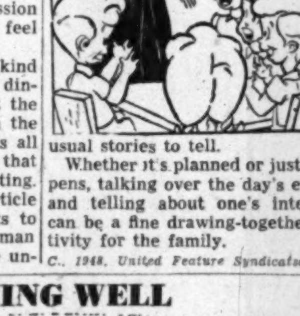

In some families a similar kind of talkfest is carried on at the dinner table. Junior tells about the special feats he performed in the ball game at school. Sister is all excited about the new club that she and her friends are starting. Mom read an interesting article in a magazine that she wants to share, and dad met a businessman from Australia who had some unusual stories to tell.

Whether it's planned or just happens, talking over the day's events and telling about one's interests can be a fine drawing-together activity for the family.

C., 1948, United Feature Syndicate, Inc.

WISHING WELL

8	4	7	6	4	5	7	4	8	5	2	4	3
E	Y	B	A	O	A	I	U	X	D	A	R	S
7	5	4	7	5	2	4	8	7	4	8	3	6
G	V	S	P	E	L	U	C	E	C	I	I	D
4	3	7	8	6	4	7	2	5	3	2	5	4
C	L	O	T	A	E	P	O	N	V	V	T	S
6	5	2	4	8	5	6	4	7	8	4	7	3
R	U	E	S	I	R	L	I	L	N	S	E	E
8	4	7	5	3	4	7	2	4	6	5	8	4
G	D	D	E	R	U	O	C	E	I	C	H	T
6	5	4	2	8	6	4	8	7	2	6	2	6
N	A	O	A	O	G	H	B	P	L	D	L	R
4	8	7	6	4	5	6	7	8	6	5	7	5
I	B	R	E	M	L	A	A	Y	M	L	Y	S

Count the letters in your first name. Subtract four if the number is six or more. Add three if the number is less than six. Then, you have the key number. Check each key number, left to right. The letters under the checks form a message.

Radio Highlights

WQQW—7 a. m. Mozart, "Eine Kleine Nachtmusik." Klemperer and the Pro Musica Orchestra.

WMAL—11:30. Ruth Crane interviews Margaret Truman and some other people.

WQQW—2 p. m. Beethoven, Fourth Piano Concerto in G. Walter Gieseking.

WPIK—2:55. Baseball. Washington at Detroit.

WRC—6:45. News. Ray Henle, Felix Morley and Ned Brooks.

WOL—6:45. Sports, with Bill Brundige.

WASH-FM—8. The Army Band. Lieut. Herbert Hoyer, conducting.

WWDC—8. Duke Ellington.

WTOP—9. Dorothy Maynor is guest as "Your Song and Mine" returns to the air.

WINX—9:05. Beethoven, Concerto in D. Joseph Szigeti, violinist. Bruno Walter conducts symphony orchestra. Also Mahler "Adagietto." Vienna Philharmonic under Walter.

Other Radio Stations

Frequency Modulation

WRC-FM (Channel 230—93.9 mc) Operates 5 a.m. to 1 a. m.
WINX-FM (Channel 242—96.3 mc) Operates 6 a. m. to 1:05 a. m.
WBUZ-FM (Channel 244—96.7 mc) Operates 1 to 9 p. m.
WASH-FM (Channel 246—97.1 mc) Operates 3:55 to 11:05 p. m.
WWDC-FM (Channel 266—101.1 mc) Operates 7:30 a. m. to 10:30 p. m.
WGAY-FM (Channel 272—102.3 mc) Operates 6:15 a. m. to 9 p. m.
WARL-FM (Channel 288—105.5 mc) Operates 3 p. m. to 10 p. m.
WMAL-FM (Channel 297—107.3 mc) Operates 9 a. m. to midnight.

Television

WNBW (Channel 4). Coming Attractions, 5:15. Puppet Playhouse, 5:30. Dinner Music, 6. Coming Attractions, 6:45. NBC Washington Newsreel, 7. Johnny Bradford, 7:05. Your Weatherman, 7:35. Steve Douglas, 7:40. Newsreel Theater, 7:30. Girl About Town, 8. NBC Presents, 8:20. Richard Harkness, 8:45. Lady Frederick, 9. Home Show, 10. NBC Washington Newsreel, 10:1[illegible].

WTTG (Channel 5). National Tennis Championships from Forest Hills, Long Island, 2. Small Fry Club, 6. Russ Hodges' Scoreboard, 6:30. Walter Compton News, 6:45. Birthday Party, 7. Club Video, 7:30. Film Shorts, 7:50. Jody Reynolds Sings, 8. Winning Bridge Made Easy, 8:15. The Laytons, 8:30. Film Shorts, 9. Boxing from Jamaica Arena, N. Y., 9:15. Gordon Williamson News, 11.

WMAL-TV (Channel 7). Previews and Music, 5. Cartoon Tele-Tales, 5:30. Dinner Music, 6. Film Features, 6:45. David Wills, News, 7. Places Please, 7:15. Critic at Large, 7:30. Gay Nineties Revue, 8. Winner Take All, 8:30. Wrestling Matches from Turner's Arena, 9.

Scent Fades in Tavern T-Bone Steak Loot Hunt

Martinsburg, W. Va., Sept. 14 (AP). Police fear part of the loot in a tavern burglary is beyond recovery.

Twelve T-bone steaks are missing.

Three Army privates, visiting their homes on passes, are in jail on charges of breaking into the place. Police recovered a watch, cigarettes and a small amount of cash.

Today's Radio Programs

Wednesday — Sept. 15, 1948

	WMAL 630	WRC 980	WOL 1260	WINX 1340	WWDC 1450	WTOP 1500
	News, 6, 7, 7:45, 8:30. Town Clock, 6:05-9. David Wills, 7:45.	WRC Almanac, 5:30. News, 6, 7, 7:30, 8. Bill Herson, 6:05-9. Weather, 6:30.	New Art Brown Show, 6-9, except for Voice of Washington, 7:30.	News, 6, 6:30, 7, 7:30, 8, 9. The Jerry Strong Show, 6:05-9.	News, 6:30, 7, 7:30, 8:15, Milton Q. Ford, 6-9:15. Devotions, 6:45.	Jenkins, 5:30; Evans, 7; Godfrey, 7:45; Gallaher, 8:30; News, 7, 7:30, 8, 9.
9 :00	Breakfast Club	News; Bill Herson	John Ball	News; Jerry	Milton Q. Ford,	News; Sundial
:15	Don McNeil	Bill Herson	John Ball	Strong; News	Barnyard	Gallaher; Factfi'er
:30	Jack Owen	Nancy Osgood	John Ball	Jay Owen	Jamboree	Home Service
:45	Sam Cowling	Nancy Osgood	John Ball	Betti Allen Show	Missing Persons	Nancy Dixon
10 :00	My True Story	Fred Waring	Hunnicutt Show	News; Howard	Tune Inn	News of America
:15	My True Story	Fred Waring	Hunnicutt Show	Williams	Willis Conover	At Your Service
:30	Betty Crocker	Road of Life	Hunnicutt Show	Howard Williams	Tune Inn	Arthur Godfrey
:45	Listening Post	Joyce Jordan	Hunnicutt Show	Howard Williams	Willis Conover	Arthur Godfrey
11 :00	Breakfast in	Nora Drake	Foodcast: Young	Howard Williams	Tune Inn	Arthur Godfrey
:15	Hollywood	We Love & Learn	Betty and Bob	News; Howard	Willis Conover	Arthur Godfrey
:30	Ruth Crane	Jack Berch	Heart's Desire	Williams	Tune Inn	Grand Slam
:45	Ruth Crane	Lora Lawton	Heart's Desire	Howard Williams	Conover; News	Rosemary
12 :00	News; R. Crane	News; D. Brinkley	Les Higbie; News	News; Bill Gold	Tello Test	Wendy Warren
:15	Ted Malone	Look to This Day	Kate Smith Sings	Bing Crosby	Lunch at 1450	Aunt Jenny
:30	Welcome	Johnny Bradford	John Ball	Luncheon with	Lunch at 1450	Helen Trent
:45	Travelers	Johnny Bradford	John Ball	Jerry Strong	Name the Singer	Our Gal Sunday
1 :00	Baukhage	Johnny Bradford	John Ball	News; Jay Owen	All Sports Parade	Big Sister
:15	B'dway Tunes	Johnny Bradford	John Ball	Anything Goes	Tony Wakeman	Ma Perkins
:30	Round the Town	Robert McCormick	John Ball	Anything Goes	All Sports Parade	Young Dr. Malone
:45	Round the Town	Here's Jack Kitty	John Ball	Anything Goes	Tony Wakeman	Guiding Light
2 :00	Johnny Hill	Double or Nothing	Queen For a Day	News; Jay Owen	All Sports Parade	Second Mrs. Burton
:15	Ethel and Albert	Double or Nothing	Queen For a Day	Anything Goes	Tony Wakeman	Perry Mason
:30	Bride	Today's Children	Hunnicutt Show	Anything Goes	All Sports Parade	Nora Drake
:45	and Groom	Light of World	Hunnicutt Show	Anything Goes	Tony Wakeman	Evelyn Winters
3 :00	Ladies Be Seated	Life Can be Beaut.	Hunnicutt Show	News; Jay Owen	All Sports Parade	David Harum
:15	Ladies Be Seated	Ma Perkins	Hunnicutt Show	Anything Goes	Tony Wakeman	Hilltop House
:30	Second	Pepper Young	Hunnicutt Show	Anything Goes	All Sports Parade	House Party
:45	Honeymoon	Right to Happiness	Hunnicutt Show	Anything Goes	Tony Wakeman	House Party; Holly
4 :00	Listen to This	Backstage Wife	Hunnicutt Show	News; Betti Allen	All Sports Parade	Hint Hunt
:15	Listen to This	Stella Dallas	Hunnicutt Show	Betti Allen Show	Tony Wakeman	Hint Hunt; News
:30	R'nd Clock News	Lorenzo Jones	Bob Knight Show	Music Hall	All Sports Parade	Mark Evans
:45	It's a Hit	Widow Brown	Bob Knight Show	Music Hall	Tony Wakeman	Mark Evans
5 :00	Yukon Challenge	When Girl Marries	Bob Knight Show	News; Music Hall	Band of Day	You and Science
:15	Yukon Challenge	Portia Faces Life	Bob Knight Show	Music Hall	Sweet vs. Swing	Variations Theme
:30	Sky King	Just Plain Bill	Adventure Parade	Music Hall	Sports; Jack Lowe	Lum 'n Abner
:45	Sky King	Front Page Farrell	Tom Mix	Music Hall	Lowe; Wakeman	Factfinder
6 :00	News; Animals	News; Leif Eid	Washington Today	News; Music Hall	Melody Lane	News, Sevareid
:15	Massey; Sports	Serenade; Music	National Moondial	Bob Wolff, Sports	Melody Lane	News; Shadel
:30	Earl Godwin	Music; Bergman	Two Ton Baker	Music Hall	Wakeman; News	Spts; Gov't News
:45	Singing Sam	3-Star Extra	Sports, Brundige	Music Hall	Supper Club	Lowell Thomas
7 :00	E. Hill; H'dlines	Chesterfield Club	Fulton Lewis, Jr.	News; Music Hall	Rendezvous	Beulah
:15	Elmer Davis	World News	Johnson Family	Music Hall	Peter Donald	Jack Smith Show
:30	Lone Ranger	Portraits In Music	News Comment	Music Hall	Kaufman; News	Club 15
:45	Lone Ranger	H. V. Kaltenborn	Inside of Sports	Music Hall	Sports Camera	News; Murrow
8 :00	Treasury Band	Slapsie Maxie	Special Agent	News; Bing Crosby	Duke Ellington	Mr. Chameleon
:15	Treasury Band	Slapsie Maxie	Special Agent	Bing Crosby	Duke Ell'ton Show	Mr. Chameleon
:30	On Stage	Great Gild'sleeve	High Adventure	Constitution Day	News; 1450 Club	Dr. Christian
:45	America	Great Gild'sleeve	Adventure; Rose	Magic of Music	Lowe; 1450 Club	Dr. Christian
9 :00	Abbott and	Tex and Jinx	Gabriel Heatter	News; Symphony	Lowe; 1450 Club	Your Song
:15	Costello	Tex and Jinx	Mutual Newsreel	Beethoven's	Lowe; 1450 Club	and Mine
:30	Go for the	Mr. Dist. Attorney	Erskine Johnson	Concerto in D	News; 1450 Club	Harvest of Stars
:45	House	Mr. Dist. Attorney	Johnson; Henry	Jos. Szigeti	Lowe; 1450 Club	Harvest of Stars
10 :00	Star Theater	The Big Story	Art Brown	News Roundup	Lowe; 1450 Club	The Whistler
:15	Star Theater	The Big Story	Art Brown	Sent. Journey	Lowe; 1450 Club	The Whistler
:30	On Trial	Adventures of	Art Brown	Sentimental	News; Around	Capitol Cloak Room
:45	On Trial	The Thin Man	Art Brown	Journey	Town	Capitol Cloak Room
11 :00	News-Evans	News; Sports	Voice of Wash.	News; Jackson	Lowe—1450 Club	News
:15	Hour of Dreams	News of World	D. C. Today; Spts.	Harold Jackson	Lowe—1450 Club	Sports; Moondial
:30	Hour of Dreams	Dance Orchestra	Gramps Hillbilly	The House That	News; 1450 Club	Moondial
:45	Hour of Dreams	Dance Orchestra	Music Parade	Jack Built	Lowe—1450 Club	Eddie Gallaher

DAYTIME STATIONS
WQQW (570) operates 7 a. m. to 8 p. m.
WPIK (730) operates 6:15 a. m. to 8 p. m. | WBCC (1120) operates 6:15 a. m. to 8 p. m.
WARL (780) operates 6:15 a. m. to 8 p. m. | WEAM (1390) operates 6:15 a. m. to 8 p. m.
WGAY (1050) operates 6:15 a. m. to 8 p. m. | WOOK (1590) operates 6:15 a. m. to 8 p. m.

MARY WORTH

STEVE CANYON

JOE PALOOKA

BARNABY

MICKEY FINN

PENNY

DOTTY

MARK TRAIL

THE DISTRICT LINE by Bill Gold

Presidential Candidates Are Right in Style

Presidential Candidates Truman, Dewey and Wallace admit that their campaign treasuries show a deficit, and that they've been spending more money than they've been taking in.

Like millions of their fellow Americans, they've been talking about the Marshall Plan but living on the Morris Plan.

MISCELLANY

A standard sight at stadium fights is Clark Griffith in a Joe College sports shirt, chewing furiously at a wad of gum . . . Jerry Boin returns from a visit to Columbus and reports that Ohio State University terraces display little signs with the plea, "I want to be a lawn" . . . Prof. John Sherman Myers of the Washington College of Law files notice that he's appealing my definition of "bogey," and cites as his authority "Golf—Its Rules and Decisions," by Richard S. Francis. (Leave it to a lawyer to quote you the law.) He says: "Bogey is a score made to fit a course. It represents the score an average golfer would make by proper play, within his distance-getting ability." In other words, a 145-yarder would be a par three and a bogey three; whereas at 210 yards they'd be par three and bogey four . . . M. F. sends in an enthusiastic report on the kitten Give-Away she claimed recently, and says that her new pet is a world of fun. "But don't publish my name, because we're not permitted to have pets in this apartment house" . . . Hmmm. Wonder how long she'll get away with that. I've never been brave enough to try it . . . The City Directory people called me the other day. "We saw your item about the mistake in your listing, and we're terribly embarrassed," I was told. "Give us the correct facts so that we won't make the same mistake again next year" . . . Pepco has figured out that the cost of operating a television set is precisely 3 cents for five hours. Obviously they haven't taken into account the refreshments one must serve the neighbors during that length of time.

MAIL BAG

Dear Sir:

This is in answer to your squawks about the proposed increase in the price of haircuts.

You fellows all put up the same argument, about barbers playing the horses all the time. For your information there are hundreds of barbers who don't even look at a racing form.

There are barbers who try to live a clean life and try to maintain a decent home for their families. They pay the same amount of rent and taxes you do, and the same 23 cents for a quart of milk for the baby.

I'll bet you birds don't squawk when the price of your favorite brand of liquor goes up a quarter. The ladies pay $3 and $3.50 for a hair-do and there's no squawk.

So polish your own chin, cut your own hair, or pay for it.

Eugene D. Yates
4009 Davis pl. nw.

Dear Sir:

I think you're mistaken in your belief that there was no protest against increased liquor prices.

When the OPA went off and prices soared, sales of wet goods showed a substantial drop.

Whenever I asked our neighborhood dealer "How's business?" I first made sure that he was equipped with a crying towel, and I with rubber boots.

As for the horses, there was no charge that barbers as a group are any worse (or better) than butchers, bakers, or reporters. My point was that a man who has enough money to play the races doesn't seem to be in dire straits.

Sure it's tough to raise a family and make both ends meet. But it gets tougher on all of us every time another price is raised—whether it's the milkman's or the barber's. Bill.

P. S. Women don't squawk about beauty parlor prices because it's really their hard-working husbands who pay them.

GIVE-AWAYS

"Two clean, healthy kittens, both females." (Emerson 0135.).

CUKE AS A COOLCUMBER

When I saw Matchmaker Gabe Menendez at the Charles-Bivins fight Monday night I glanced up at the stadium seats and asked, "Well, Gabe, did you get the 15,000 attendance you were hoping for?"

I think Gabe must have been a bit excited by the huge turnout. His reply was:

"I haven't seen him yet, but maybe he's down at ringside."

If I'd have asked him whether he'd seen Povich, he probably would have given me the attendance figures.

REMEMBER?

Now that the Republicans have carried Maine again, the Democrats are taking heart by recalling the slogan which followed the 1936 elections: "As Maine goes, so goes Vermont."

Leonard Lyons . . .

NEW YORK—Time magazine is devoting a cover to Anna Pauker, the Communist leader of Romania, but cannot find its Pauker file. Somewhere in the vast libraries of Time, Inc., someone threw away the Pauker clips, and now the editors are desperately phoning correspondents to get enough copy in time for the cover story . . . General Eisenhower's story "Crusade in Europe," will be syndicated the week after election, in 30 instalments of 1500 words each.

Palo Alto, Calif., the home of Herbert Hoover, is a little touch of Maine in California: It's the most Republican city in America. One of Mr. Hoover's friends, William I. Nichols, editor of This Week, once spent some time in Palo Alto and received bills which listed such items as "Municipal Tax for Water, Gas, Electricity, Schools, Hospitals, Municipal Tax for Psychiatric Institutions, etc." . . . "This is socialism, pure socialism," he suggested to the Republican leaders. . . "Yes," they assured him, "but it's OUR kind of socialism."

Walter Duranty, the veteran Moscow correspondent, is in Florida completing his newest book, "Politburo" . . . Joseph Cotten, now in London making "Under Capricorn," invited Mel Patton and other Olympic stars to his hotel room, where the the waiters reported the mad goings-on: Americans, making chocolate malted-milk in cocktail shakers . . . George S. Kaufman was in Boston with "Town House," the play he directed, during the long heatwave. The weather, of course, affected the receipts. Kaufman looked at the thermometer and sighed: It's tough when the temperature is higher than the gross."

G. B. Shaw replies to letter-writers with a postcard on which is printed: "Mr. Bernard Shaw, having now no time for any except the most urgent private correspondence, must refer you to founder of the Shaw Society, 7 Harrington Square, London nw., who is better informed on many points than Mr. Shaw himself. . . . Jack H. Pollack, the magazine writer, wrote to inquire whether Shaw had ever done any ghost-writing. The founder of the Shaw Society replied that Shaw's first appearance in print in London was as a ghost-writer for Vandaleur Lee in "The Hornet," and that at the height of his fame he ghosted speeches for actresses and articles for labor leaders.

Murphy's School Needs

GIRLS' REGULATION GYM SUITS

$2.69

"REGULATION BLUE"
SIZES 8 to 20
SANFORIZED

- SHORT SLEEVES
- FIVE BUTTON FRONT
- ONE POCKET FRONT
- BELTED MODEL
- BLOOMER BOTTOM
- TAILORED COLLAR

GIRLS' GYM SHOES, $1.79 PAIR
BALLET WHITE—SIZES 12½ to 6

G. C. MURPHY CO.
F and G Streets Between 12th and 13th Sts. N.W.
810 7th St. N.W. 3128 14th St. N.W.

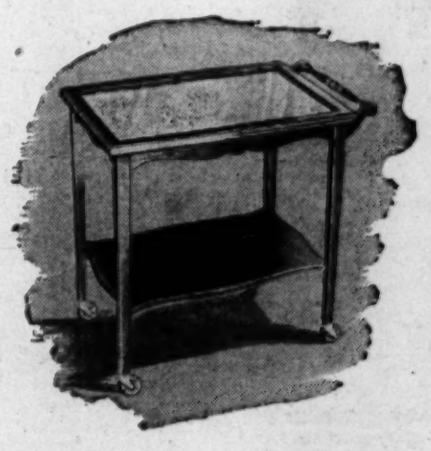

Mahogany TEA CART

For afternoon or evening snacks, you'll be proud to serve sandwiches, tea and other refreshments on this lovely mahogany veneer tea cart. Smartly styled with removable glass top and four wheels for easy-maneuverability . . . Order yours—today!

Only $39.50

Six Floors of Fine Furniture

43 Years on Fourteenth St.
Open Daily 'til 9 P.M.
Saturday 'til 6 P.M.

Hutchison's INC.
2021 FOURTEENTH ST. N.W.

REX MORGAN, M. D.

TERRY AND THE PIRATES

STEVE ROPER

DIXIE DUGAN

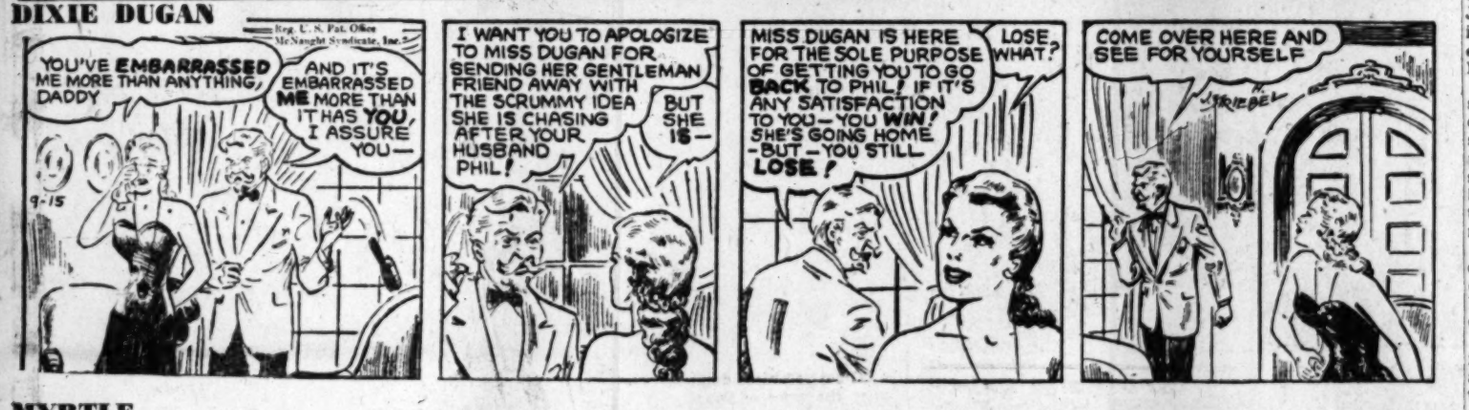

MYRTLE

OZARK IKE

DONALD DUCK

WINNIE WINKLE

The Washington Merry-Go-Round

Dewey Gets Warning on Dulles

By Drew Pearson

It isn't being advertised, but Governor Dewey has received some firm but friendly advice from high-up Republicans to think twice before he appoints John Foster Dulles as his Secretary of State.

PEARSON

The opposition to Dulles is partly on the ground that he is one of Wall Street's most prominent lawyers, partly because of the disastrous role Dulles played in selling the American public on the now defaulted German bonds prior to 1938 when leading American economists were warning that they would be worthless paper.

One high-up Republican who recently cautioned Dewey about Dulles was Senator Styles Bridges of New Hampshire, chairman of the powerful Senate Appropriations Committee. Bridges raised a new objection, namely Dulles' recommendation of Alger Hiss, alleged Communist, to be president of the Carnegie Peace Foundation.

The directors of the foundation, Bridges recalled, were lukewarm about Hiss but were pressured into the appointment by Dulles.

"Yes, he did make a mistake on that one," admitted Dewey.

Bridges also reminded Dewey that Dulles might have difficulty in being confirmed by the Senate.

Dewey countered that Foreign Minister Molotov liked Dulles, and that ironing out our Russian problems was all important.

"He's the only man in America who can get along with Molotov," Dewey told Bridges.

"And I suppose," quipped Bridges, "that Molotov is a good Republican and wants us to win in November."

Polygamy in U. S.

At arid, isolated Short Creek, Ariz., a band of Utah polygamists have set up a communistic society all their own.

The colony is governed by a council of seven "high priests." John Y. Barlow is senior member in the hierarchy, but the real leader is the No. 2 man, Joseph W. Musser.

In most homes each wife is assigned her own quarters with her own children. Children with the same father but different mothers are considered full brothers and sisters. They are classified as half brothers and sisters, however, if they happen to have the same mother but different fathers.

The polygamists flock to church on Sundays, worship also on Tuesday evenings, and hold socials on Fridays. At these socials, modern dancing is considered sinful.

After they left Utah to settle in Arizona, the polygamists turned all their private possessions over to the cult and prepared to live as one large family. They were supposed to share the work and draw their food from the central storehouse.

But, unhappily, this communistic experiment is not working. Like most communities, the polygamists have their drones who won't work but who insist on drawing equal rations from the storehouse. As a result, some discontented members have broken away from the communistic principle, and the cult has been forced to recognize private initiative in individual cases.

Note—Contrary to popular belief, the polygamists are not Mormons. In fact, the Mormon church helped the Government prepare its case against the polygamists.

Spunky Mr. Truman

Spunky Harry Truman isn't being discouraged by the Roper poll which concedes him no chance to win. Talking to the District of Columbia Truman-Barkley Committee the other day, he declared:

"We won't lose this campaign for lack of hard work. I intend to make more public appearances and wage the most strenuous campaign any President has ever attempted. I'm not only going to make radio appeals to the man in the street—I'm going to rub shoulders with him."

His chief worry, the President confided, was the possibility of a light vote.

"We'll need a heavy vote and I'm going out to get it if I have to punch doorbells," the President said. "If every Democratic precinct committee throughout the country operates on that theory, we'll be all right."

That even goes for the District of Columbia, Truman told his D. C. callers, led by Al Wheeler, a Washington attorney.

"Citizens of the District can't vote, but there's a big potential absentee vote here that could be mighty important," explained the President. "It was the absentee ballots cast by D. C. Government workers who were registered elsewhere that clinched Grover Cleveland's election."

Copyright 1948 The Bell Syndicate, Inc.

Envoy to Manila Calls on Truman

By The Associated Press

Emmett O'Neal, United States Ambassador to the Philippines, called on President Truman yesterday.

O'Neal told reporters Mr. Truman was very busy and they did not have a long talk.

He said he would call on the President later to discuss whether or not he will return to Manila.

Portraits

All I can give you

By James J. Metcalfe

I cannot offer you the moon . . . And all the stars above . . . But, darling, I extend to you . . . My everlasting love . . . I do not own the whole wide world . . . or even any part . . . But I can promise you the deep . . . Devotion in my heart . . . And anyway what would you do . . . With all the earth and sky . . . If there were none to hold your hand . . . Or kiss you when you cry? . . . What good are gold and jewels when . . . A thunderstorm appears . . . And life becomes a rising tide . . . Of many doubts and fears? . . . But I can give you comfort in . . . A simple sort of way . . . And, darling, I can cherish you . . . Forever and a day.

For Lumber Call Our Number AT. 1400
Hechinger Co.
ANOTHER "Harry Homeowner" SPECIAL—ALL THIS WEEK
HARRY HOMEOWNER SAYS:
"Fix the worn out spots in your porch now!"
PINE FLOORING 9 3/4c
1x4, PER BD. FT.
PINE STEPPING 25c
5/4x10" PER LIN. FT.
• BALUSTRADES, RAILINGS & POSTS IN STOCK
SAVINGS IN EVERY DEPARTMENT
COME • WRITE • PHONE AT. 1400
DEPARTMENT STORES FOR HOME OWNERS AND BUILDERS
NORTHEAST 15th & H Sts. at Bladensburg Rd. | NORTHWEST 5925 Ga. Ave. at Military Rd. | SOUTHEAST 1905 Nichols Ave. at Good Hope Rd. | FALLS CHURCH, VA. Lee Highway at Hillwood Ave.

Rugs
Shampooed and Sized
8x10 Hardback 3.20
4-Day Service
Stored for less than 1¢ a day
Dial RAndolph 8000
ARCADE-SUNSHINE
"Complete Cleansing"

VACUUM CLEANER CENTER
RECONDITIONED
ELECTROLUX
THE CLEANER OF 101 USES
GUARANTEED FOR 1 YEAR
TERMS ARRANGED
$14.50
WRITTEN GUARANTEE FOR 1 Year Covering Labor and Parts
If you can't come in—phone or write for a FREE DEMONSTRATION
925 F St. N.W.
CLEAN-RITE VACUUM STORES
ME. 5600
Free Parking at Star Parking Plaza
10th and E Sts. N.W.
VACUUM CLEANER SPECIALISTS

At The Hecht Co. Washington & Silver Spring . . .

A Sound Investment in Food Economy and Tastiness!

Philco Freezer

with 150 Boxes of Carpel's Frozen Foods at no Extra Cost!

Yours for $15 Per Month Complete!

247.50

Not a penny extra for the stack of 150 boxes of famous Carpel frozen foods! There's food savings right off the bat. Add to that what you can save fresh-freezing in-season foods, by keeping left-overs, by taking advantage of good quantity buys. Consider the convenience of always having food at hand for any occasion, of being able to buy staples for weeks at a time. Think how little this roomy 5-cubic-foot freezer costs per month after only $25 down payment. Get yours now and be ready for years of better eating at lower cost!

Freezers, 7th Floor, The Hecht Co., Washington; Lower Level, Silver Spring

In Columbia Pines, Va.

See The Hecht Co.'s
EXHIBIT HOME

- featured in The Washington Post's "Homes of '48" Exhibition
- constructed by Sidney Weinberg and Sons in lovely Columbia Pines, near Annandale, Va.
- built according to Better Homes and Gardens 5-Star Plan, #1602 (on sale at The Hecht Co., Washington and Silver Spring)

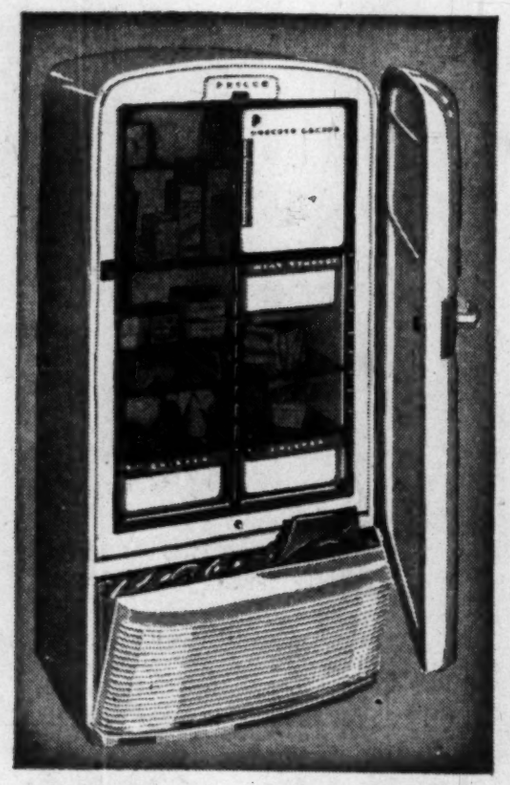

PHILCO 8-Cu. Ft. REFRIGERATOR

Yours for $16 per month after down payment of $29! Even less if you trade in your old refrigerator. Has freezer locker, meat storage and 2 crisper drawers, plus a dry-storage bin..... **$287**

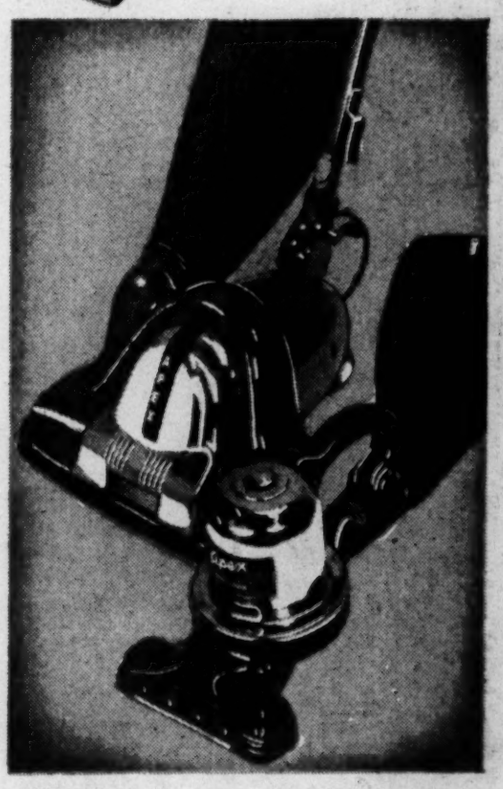

2 APEX VACUUM CLEANERS

No extra charge for the 24.95 hand cleaner when you buy the Apex upright! Upright has motor-driven brush. Hand cleaner is a whiz for above-floor cleaning. Both yours for $5 per month after down payment of $7..... **69.95**

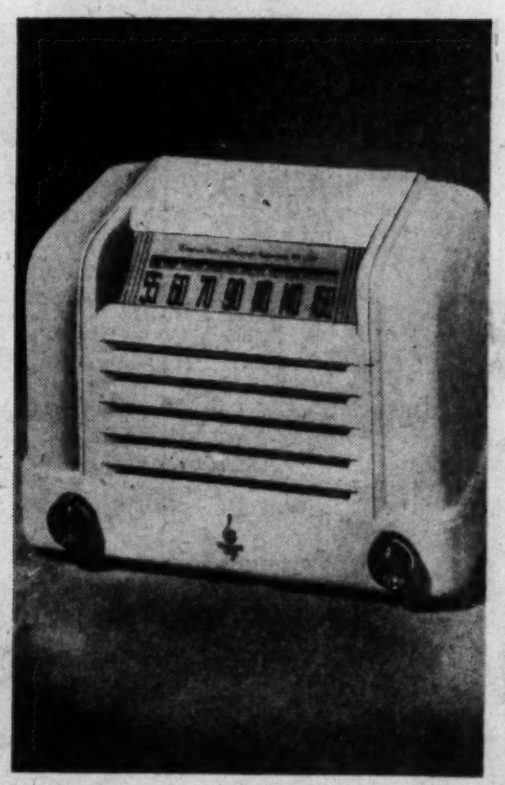

MODERN EMERSON RADIO

Vastly improved superheterodyne circuit . . . plays AC or DC. Has full quota of 5 tubes plus rectifier and built-in aerial **29.95**

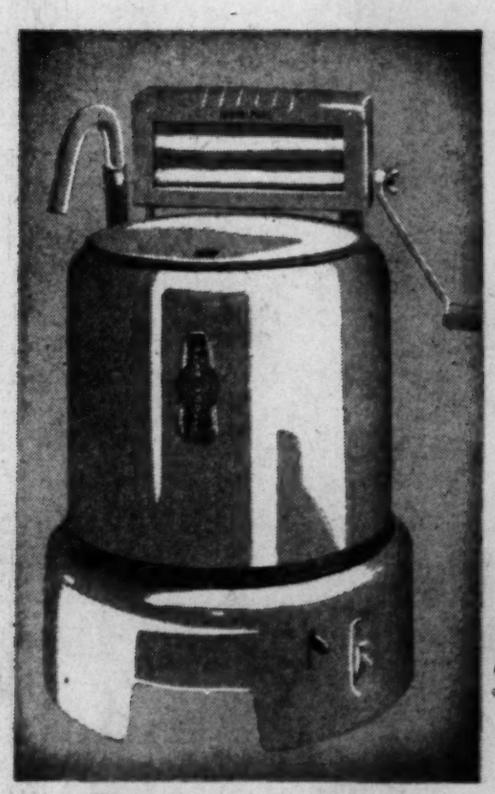

LITTLE WHIRLPOOL WASHER

Yours for $5 per month after down payment of $5! Washes from a full size sheet and 2 cases to 25 diapers in one load. Never needs oil, runs quietly. 19-in. high and 15½-in. wide..... **49.95**

Whirlpool washer with electric drain pump, **54.95**

Appliances, 7th Floor, The Hecht Co., Washington; 3rd Floor and Lower Level, Silver Spring

The Hecht Co. *Washington and Silver Spring*

Phone NAtional 5100 — F St. . . 7th St. . . E St. — Fenton St. & Ellsworth Drive